Sell Your Junk for Red Cross Coupons

The Chicago Daily Tribune.

THE WORLD'S GREATEST NEWSPAPER

FINAL EDITION

VOLUME LXXVII.—NO. 209 C. [COPYRIGHT, 1918, BY THE TRIBUNE COMPANY.] SATURDAY, AUGUST 31, 1918.—22 PAGES. THIS PAPER CONSISTS OF TWO SECTIONS—SECTION ONE. * * PRICE TWO CENTS. IN CHICAGO AND SUBURBS. ELSEWHERE THREE CENTS.

ALLIES NEAR VITAL RIDGE

HAYWOOD GIVEN 20 YEAR TERM; 93 SENTENCED

Big Fines and Prison Sentences for the I. W. W.

William D. Haywood, "uncrowned king" of the Industrial Workers of the World, and ninety-two other principal officers and organizers, convicted of conspiracy to overthrow the American war program, were sentenced to terms ranging from one to twenty years in the federal prison at Leavenworth, Kas., and given heavy fines by Federal Judge K. M. Landis yesterday.

With Haywood fourteen of his principal aids must spend twenty years in prison; thirty-three others of the organization leaders must spend a maximum of ten years in prison; thirty-three others a maximum of five years, and twelve others one year and one day. Two of the defendants escaped with ten day sentences in the county jail, while the case against two others was continued.

The combined prison sentences of the defendants aggregates 807 years and 20 days.

Added to this prison penalty is a total of $2,300,000 in fines assessed against the ninety-three prisoners. Individual fines ranged from $20,000, the minimum, up to $30,000.

In Jail Here Till Friday.

The defendants were permitted to remain in the county jail until next Friday before they will be removed to the federal prison. In the meantime, George F. Vandeveer, chief counsel for the "Wobblies," announced a writ of supersedeas will be asked of the Court of Appeals and petition will be made for enlargement upon bail. Ninety days' time was granted in which to file bills of exception on behalf of the convicted men.

"It is the closing chapter in America's biggest criminal case," was the only comment of Frank K. Nebeker, chief prosecutor for the government.

"We are confident a new trial will be granted," said Mr. Vandeveer in behalf of the prisoners.

Haywood Is Belligerent.

But "Big Bill" Haywood—the "brains" of the great throng of mi[illegible] workers who, the jury found, attempted to block America's war upon Germany, paralyze its industry, close its mines, destroy its shipping, ruin its grain and fruit crops, prevent enlistment of men in its army and navy, and cause a general strike of all workers—was belligerently a braggadocio.

"Why should the temporary withdrawal of a hundred members seriously affect the welfare of a group composed of nearly 100,000 laborers in the United States alone?" he queried with a snarl.

"We who have been on trial are only a handful; our fellows have kept up the organization and will continue to do so. The fight cannot end. The fundamental truth of internationalism will grow, and it cannot be stopped. The one big union will come—it is bound to—even with me in the penitentiary."

Landis Rips Up Defense.

The courtroom scene as Judge Landis fixed the penalties was an extraordinary one. For two hours he had talked of the evidence, brusquely taking up the defense of those on trial and verbally tearing it to shreds. He pointed out how "the jury could have found no other verdict but that of guilty." He did not go into personalities; he stayed close by the evidence as it had been presented.

The great crowd of defendants, with as many more armed police and detectives standing on guard about the court room walls, had come into the court with assurance written upon their faces. They had gained confidence as a result of the previous day's session when the white haired jurist had patiently listened to their "last word"—their "alibis" for what they had done to impede the war. Throughout that long session he had hung on every word, weighing it carefully to find some means of extending mercy to every individual. But he found only few upon whom he could bestow any leniency.

Back, crowding the end of the courtroom, were the "wobblies'" women. Some were defiant, some tearful.

Landis Defines Patriotism.

Before the men were summoned up, [illegible] by bunch, to have sentence passed, the court finished his long review of the evidence by delivering a lesson on the position every citizen [illegible] must find himself in regardless of his prewar beliefs. The judge with ample feeling declared that "the time for argument has passed."

"Now, I do not mean to say that this organization deliberately started out

Continued on page 5, column 2.

Police Quit, Old London Runs Itself

LONDON, Aug. 30.—The police of the London metropolitan district, embracing an area of 700 square miles and a population of 8,000,000, went on strike today for more pay.

Tonight virtually all the "city" of London police joined the strike. That part of London known as the "city" is about a mile square and has its own police force. At the Tower Hill meeting this evening it was decided to send a deputation to the home office at noon tomorrow to meet Premier Lloyd George, or any other member of the government, and submit the case of the strikers to him.

The strength of London's police force is about 22,000. According to the union leaders 19,000 of these were "out" at noon today and the greater proportion of the remainder had shown themselves in entire sympathy with the strike movement.

The strike came suddenly, although the agitation for increased pay had been going on steadily among the police for more than a year without results.

One union leader stated that the present pay of London policemen is $4.75 weekly, plus $1.50 war bonus, and the possible addition of 50 cents weekly after twenty-one years' service.

Sergeants receive $1.25 more weekly than the patrolmen.

Late in the day, when the traffic became thicker, the regular traffic constables were sadly missed. Vehicles became blocked at many of the busiest centers, while accidents were not infrequent as the result of old women and children attempting to cross the streets without the help of guardians.

AMERICAN HERO WON TO HEALTH BY MOTHER LOVE

Chance and Bravery Place Him Close to Relative.

BY CHARLES N. WHEELER.

[SPECIAL CABLE TO CHICAGO TRIBUNE.]

A BASE HOSPITAL IN FRANCE, Aug. 26.—[Delayed.]—Lieut. Everett Pope, one of Harvard's famous oarsmen, will live.

Lieut. Pope was one of the first class graduated from Plattsburg, and was given a second lieutenancy. He came over as soon as he could get here and went into final training. When the memorable offensive started around Chateau Thierry on July 18, after the Boche had been stopped, Pope went forward with a regiment of infantry.

Fighting like a wild man for hours, he was finally knocked over by machine gun fire. His shoulders were shattered. In the terrific fighting he had lost his coat, belt, and other insignia of his rank and was carried back along with the privates.

Takes Chances of Private.

Back he went, through the first aid dressing station, back to the field hospital, and finally on to Paris, and then to a base hospital some distance south. Though suffering terribly and in danger of gas gangrene, he refused to avail himself of the rights of an officer, but took his place without a murmur with the privates. He finally collapsed when he reached the base hospital where the operation was performed.

It was several hours before he regained consciousness. Then the nurse told him where he was. At the mention of the name of the town Pope's eyes brightened and he finally said, "Mother!"

When Pope sailed across the seas to fight for France his mother grew lonesome in the Brookline home. She finally arranged to come over to work for France, too. She found a place in a noble old home that had been set apart for officers' rest rooms when on leave. Her last letter to Lieut. Pope had been written from this town. That was many days before the American offensive.

Mother Summoned by Aid.

A sergeant from the base hospital rang the bell and inquired if Mrs. Pope was there. She was.

"Madam," he said, "do you happen to know Lieut. Pope of —— infantry?"

"He is my son," she said.

The sergeant and Mrs. Pope hurried back to the hospital. They entered a ward filled with brave but suffering men. The nurse led Mrs. Pope to a bed in the far corner. She bent over it and the wounded man looked up into her eyes. He smiled and said, "Mother!"

Since that day Lieut. Pope's recovery has been the marvel of the hospital. Had he retained his shoulder straps and belt on the field of battle he might have been sent to another hospital. He took his chances with the privates and found—his mother.

WHEN THE COUNTRY IS BONE DRY

[Copyright: 1918: By John T. McCutcheon.]

When Wildcat Bill comes in to shoot up the town he will have to load up on sarsaparilla.

When Cunnel Breckenridge Clay of Kentucky, by gad, suh, wants to take a drink he'll have to get it at a soda water fountain.

J. Raglan Patchmore will have to be chained to the water wagon.

The town drunkard will have to bid adieu to his old associations.

The only place you can see a drink will be in the museums.

"Hic!" "Hic!" will become a dead language in the United States, like Latin and German.

MILLIONAIRE IS FINED $25,000 UNDER SPY ACT

Los Angeles, Cal., Aug. 30.—Prince Hopkins, millionaire educator of Santa Barbara; the Rev. George H. Greenfield, the Rev. Floyd Harden, and Carl K. Broneer, who were indicted by a federal grand jury some months ago on charges of violating the espionage act, pleaded guilty here today.

Hopkins was fined $25,000 on the first count of the indictment and $1,000 on each of the two remaining counts; Greenfield and Harden were each fined $5,000 on the first count and $1 on the two remaining counts; and Broneer was fined $500 on the first count and $1 on each of the other counts.

Before sentence was pronounced the attorney for the defendants read a statement, signed by all four, in which they admitted they had aided in circulating a book entitled "The Ethics of Murder" and certain other publications which the federal goverment classed as seditious matter. The defendants said, however, they circulated the matter without pro-German intent.

STEAMERS RACE TO PORT; ESCAPE GUNS OF U-BOAT

An Atlantic Port, Aug. 30.—The crew of the tug Triton, which reached here today, reported having been fired upon by an enemy submarine in a fog off Boone island. The tug changed its course and raced here for safety.

The submarine fired only one shot, and soon submerged. At that moment an American steamer appeared on the scene. Both vessels were well sheltered from sight by the fog as they made haste to reach the nearest harbor.

German Bullets Replace Morale of Their Allies

WITH THE AMERICAN ARMY ON THE LORRAINE FRONT, Aug. 30.—[By the Associated Press.]—An Austrian, taken prisoner on the western front, says the morale of the Austrian army now is so bad that German troops habitually are placed behind them with orders to shoot any men who endeavor to desert.

Mt. Vesuvius in Eruption First Time Since November

NAPLES, Thursday, Aug. 29.—Mount Vesuvius is in violent eruption for the first time since Nov. 25 last year.

THE WEATHER.

SATURDAY, AUGUST 31, 1918.

Sunrise, 6:14 a. m.; sunset, 7:26 p. m. Moon rises at 1:27 a. m. Sunday.

Chicago and vicinity—Partly cloudy Saturday; Sunday probably fair; moderate winds, mostly west to north.

Illinois—Partly cloudy Saturday, somewhat warmer in west portion; Sunday probably fair.

Indiana — Fair and cooler Saturday; Sunday fair.

TRIBUNE BAROMETER.

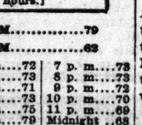

TEMPERATURE IN CHICAGO. [Last 24 hours.]

MAXIMUM, 4 P. M.	79		
MINIMUM, 5 A. M.	62		
3 a. m.	65	1 p. m.	72
4 a. m.	62	Noon	73
5 a. m.	62	1 p. m.	71
6 a. m.	63	2 p. m.	73
7 a. m.	66	3 p. m.	75
8 a. m.	68	4 p. m.	79
9 a. m.	68	5 p. m.	74
10 a. m.	70	6 p. m.	73
11 a. m.	72	7 p. m.	73
12 a. m.	72	8 p. m.	73
1 p. m.	73	9 p. m.	72
2 p. m.	73	10 p. m.	70
3 p. m.	75	11 p. m.	69
4 p. m.	79	Midnight	68
5 p. m.	74	1 a. m.	68
6 p. m.	73	2a. m.	65

Mean temperature for 24 hours, 70; normal for the day, 69. Excess since Jan. 1, 318 degrees.

Precipitation for 24 hours to 7 p. m., .47. Deficiency since Jan. 1, .61 inch.

Highest wind velocity, 14 miles an hour, from S., at 5:36 a. m.

Relative humidity, 8 a. m., 80; 8 p. m., 82.

For complete weather report see page 16.

'Oh, Say, Can You See' in Sign Words by Deaf

The Star-Spangled Banner was rendered in the sign language by Mrs. Washington Barrows at the opening session of the eleventh triennial convention of the Illinois Association of the Deaf, yesterday in the auditorium of the First Methodist church. At the sessions today the Marseillaise and the Battle Hymn of the Republic will be given in the same manner, a sign for each word. The organization is to give a picnic Monday at National grove, Riverside, for the fund for building a home for the deaf. It has been decided to build the home in Cook county.

Crown Princess of Siam Reaches Canada, Incognito

Victoria, B. C., Aug. 30.—Traveling incognito, the crown princess of Siam arrived in Victoria on a Japanese liner yesterday, it became known today. The princess, under the title of Duchess Binsulok, is traveling for her health and plans to make a tour of Canadian and plans to make a tour of Canadian cities. She made her journey to this coast from Bangkok, Siam, by way of Japan.

HARJES INJURED IN AUTO ACCIDENT WHILE IN FRANCE

PARIS, Aug. 30.—H. Herman Harjes of the banking firm of Morgan, Harjes & Co., formerly high commissioner of the American Red Cross society for France and Belgium, was seriously injured today in an automobile accident near Versailles.

TWO WAR CROSSES.

New York, Aug. 30.—Herman Harjes, who has been prominent in army relief work, was decorated with the French war cross in February, 1917, and in April of the same year was cited for the Legion of Honor. These decorations were conferred in recognition of Mr. Harjes' services in connection with the American ambulance and other war work.

Mr. Harjes in September of 1917 resigned as high commissioner of the American Red Cross society for France and Belgium.

'Kaiser Must Go,' Germans Told in Rebel Pamphlets

Washington, D. C., Aug. 30.—Despite efforts of the civil and military authorities in Germany to suppress revolutionary pamphlets, the circulation of such propaganda is increasing, according to an official dispatch today from France, quoting reports from Switzerland. One of the revolutionary documents says the emperor must disappear and be replaced by a democracy.

German Tobacco Gone; Cigar Factories to Close

Washington, D. C., Aug. 30.—An official dispatch from Switzerland today says it is announced from Berlin that all of the cigar factories in Germany will be closed at the end of the year because stocks of leaf tobacco are exhausted. This measure will affect 6,000 factories which are still employing 80,000 to 90,000 and which employed 220,000 in 1916.

Product of War Gardens Has Value of $525,000,000

Washington, D. C., Aug. 30.—[Special.]—Figures tabulated by the national war garden commission show that war gardeners of the country planted 5,285,000 home food producing plots during 1918. Value of the product is estimated at $525,000,000, exceeding by 50 per cent the $350,000,000 valuation placed on the 1917 crop.

BRITISH CLOSE IN ON PERONNE; ENEMY AT BAY

Fights Furiously to Keep Hindenburg Line Intact.

LONDON, Aug. 30.—The British are closing in on Peronne, until recently an important German base, Field Marshal Haig's official statement tonight reveals. It is announced that the British "have made progress east and north of Clery," a small village which lies on the north bank of the Somme, three miles west from Peronne, where the stream turns at a right angle and flows south.

Fail to Wreck Span.

Below Peronne, it was reported in battlefront dispatches, the British have forced a crossing of the Somme, and have gained a foothold on the east bank at one or more places.

In the haste of their retirement at Clery the Germans failed to blast a causeway which spans the Somme there, although they did wreck the bridges leading directly into Peronne. Since Field Marshal Haig states "we have made progress east and north of Clery," the British must be near the outskirts of Peronne, because it is only three miles away.

Advance in North.

Further progress along the long battle front stretching to the north is reported in the war office statement, although it is admitted the enemy is putting up a strong defense to save the Drocourt-Queant switch of the old Hindenburg system. At Bullecourt, for instance, a counter attack has driven the British temporarily back to the western outskirts of the town.

Pushing eastward from Arras toward Cambrai, British troops have made further progress, apparently something more than a mile during the day.

Smash Way Forward.

WITH THE BRITISH FORCES IN FRANCE, Aug. 30, 9 p. m.—(By the Associated Press.)—The fighting British armies again smashed their way forward today all along the line.

There has been very heavy fighting almost everywhere between the Somme and Scarpe rivers, and under the force of repeated blows, delivered with machine-like precision, the foe has been forced to abandon many more town positions and large strips of ground.

Across the Somme.

Once more the Germans have suffered terrible losses. The British have freed all the country south and west of the Somme, the last Germans being driven behind the river this morning. Even there the enemy is not finding rest, for the British have crossed the stream at least at one place south of the Chapellette.

From Peronne southward first the British cannon and then the French guns are hurling projectiles, big and little, on the other side of the river.

Just north of the Somme after it turns to the west at Peronne the British have captured Clery

(Continued on page 2, column 2.)

LATE NEWS BULLETINS

LONDON, Aug. 31.—The correspondent of the Daily Mail at French headquarters, writing of the slaughter in the fighting on the east bank of the Ailette, says:

"It is the old days of Verdun again. The Germans are resorting to their old methods of crowding men into the front lines rather than placing them in echelon in accordance with the more recent theory of the German high command. This probably is enabling them to hold the Ailette positions longer, but at a terrible sacrifice, as Gen. Mangin's artillery is playing on them with deadly precision. The position is as important for the French to win as for the Germans to keep."

LONDON, Aug. 31.—The Daily Mail's Harbin, Manchuria, correspondent, telegraphing Thursday regarding the situation in Siberia, says the Bolshevik forces were defeated in a three days' battle along the Ussuri river, losing 400 men killed. The correspondent adds that the Bolshevik troops are fleeing toward Khaboravsk, and that the Japanese have occupied Iman, midway between Nikol and Khaboravsk.

AMSTERDAM, Aug. 30.—A military communication issued by the authorities in Moscow has been received here. It is dated Aug. 26 and says:

"In Turkestan, in the Askabad region, we again have won a big victory. Near Merv our troops have inflicted severe losses on the enemy, who lost over 2,000 men. A disorganized remnant of the defeated counter-revolutionary band retired upon Askabad."

NELLIE, A REAL LOOPHOUND, DIES; RATS REJOICING

Nellie, the pampered outlaw of the loop, is dead. She died in the basement of the Hartford building. For twelve years she lived outside the law and never once was locked up.

Nellie was a little mouse colored dog, whose philosophy was life, liberty, and the pursuit of rats. She enjoyed all three to the fullest extent. She numbered among her legion of friends traffic policemen, bartenders, janitors, elevator men, engineers, and teamsters of the loop, which she never left.

When a janitor discovered rodents in a skyscraper basement he was wont to go scouting for Nellie. She could average twelve rats a night.

"She knew everybody in the loop," said George Plant of Stillson's, "and everybody that knew the loop knew Nellie. Everybody petted her and fed her. When she got hurt or was sick, somebody sent her to the hospital. We sent her once. It cost $21, but it was worth it to see her back."

"I knew Nellie for eight years," said Traffic Patrolman H. A. Gottschalk, stationed at Dearborn and Madison. "She had more sense than most people. She would stand on the corner until I blew my whistle. Then she would cross the street."

Chicagoan from Hospital, on Way Home, Hurt Again

Baltimore, Md., Aug. 30.—[Special.]—Happy in the hope of soon seeing his relatives and friends in Chicago, his home, Private John B. Petree, Company B, Six Hundred and Fourth engineers, just out of Fort McHenry hospital, to which he had been sent as a convalescent from France, was hurrying to a train for the west in the Union station today when he tripped and fell down the steps and was so badly injured that he had to be returned to the hospital. Red Cross nurses, including Mrs. Horatio Whitridge, a leading society woman, assisted the injured soldier and accompanied him to the fort. Petree dislocated an old fracture in his hip and suffered intensely.

Capt. Bokum, Battery D, 149th F. A., Sends News

The following cablegram has just been received by friends from Capt. R. D. Bokum of Battery D, One Hundred and Forty-ninth U. S. F. A., in France:

"Men in splendid health. All send love. No casualties."

Golf Ball in Throat, Man Strangles to Death

Cecil Warren, 26 years old, yesterday playfully put a golf ball in his mouth in Blue Island. The ball slipped and caught in his throat. He strangled to death.

FRANCO-YANK SMASH PERILS FOE ON VESLE

Mt. Simeon Taken, Menace Chemin Des Dames.

BULLETIN.

PARIS, Aug. 30.—North of Soissons where the Americans are fighting with the French the villages of Chavigny and Cuffies have been captured and the allied line advanced to the west of Crouy, according to the official communication issued tonight.

Northwest of Noyon the Canal du Nord has been crossed by the French at Catigny and Beaurains.

WITH THE FRENCH ARMY IN FRANCE, Aug. 30.—Night.—(By the Associated Press.)—The French and Americans, under orders by Gen. Mangin, advanced today on the plateau north of Soissons to the western edge of Crouy, taking Cuffies and Chavigny after very hard fighting.

Further north between the Ailette and the road from Coucy to Chauny, the struggle was equally severe. The French occupied Champs, the Daast wood, Praast, and Villette.

North of Ailette.

Gen. Mangin now has gained a strong foothold on the north bank of the Ailette and the plateau north of Soissons, occupying positions of great interest with a view to future operations.

[By this advance Gen. Mangin is almost able to command the Chemin des Dames, the strong offensive ridge north of the Aisne river. Many military observers have said that a successful advance here would not only force the German line north from the Vesle river and across the Aisne river but would make the Chemin des Dames itself untenable. In this connection it may be pointed out that the Germans have counter attacked repeatedly to stop this advance, but to no purpose.]

Gen. Humbert's troops enlarged their positions around Noyon, completing the conquest of Mount St. Simeon and capturing the greater part of Genvry after most desperate fighting.

The increased resistance of the enemy in this region resulted in a considerable swelling of the number of prisoners. Several hundred were taken today.

Cross Canal du Nord.

The advance of the French eastward from the Canal du Nord was one of the most interesting features of the day's operations. They crossed the canal at two places, opposite Catigny and Beaurains, taking Chevilly and Hill 89, which still further presses in the western angle of the Aisne salient.

Further north the French advanced to the edge of the Canal du Nord, which they now hold over its entire distance from Noyon to Rouy-le-Grand, north of Nesles.

Win Mont St. Simeon.

Gen. Humbert's men now are firmly in possession of positions around Noyon without which the enemy cannot hope to cling long to this salient.

The loss of Mont St. Simeon means the loss to the Germans of the main defense point of the sa-

lient extending from the canal to the Aisne.

This evening there remains to the Germans no other position to fall back upon west of the Hindenburg line than a line running from Ham to Berlancourt.

Old Defenses Unsafe.

The recent violent reaction effected north of Soissons by picked German divisions apparently was intended not only to check the advance of the allied troops over the plateau towards the Chemin des Dames, but to force Marshal Foch to detach troops from other operations and ease the trying situation of the retreating German forces.

Today's developments prove that the latter object is no more likely to be attained than the other one. The French pressure goes on with continued success and even the Hindenburg line, the supreme reliance of the Germans, appears this evening far less than a safe refuge.

PUSH OUT FROM NOYON.

WITH THE FRENCH ARMY IN FRANCE, Aug. 30, noon.—[By the Associated Press.]—Gen. Humbert's troops, which yesterday took Noyon and advanced to Mont St. Simeon to the northeast, resumed their attack this morning and are advancing on the difficult heights north of the Oise.

Machine guns have been placed on every point of vantage by the Germans, and the struggle has become a sort of bush fighting. The enemy's machine guns are carefully concealed and command all paths leading up the hills.

They are capable of holding up a large force and obliging assaulting troops to dodge and surround the emplacements. It has been found that artillery preparation, however intense, never reaches all of them.

Indian Style of Warfare.

French soldiers, after their experience in Thiescourt forest, are becoming familiar with this Indian style of fighting, while the German machine gunners, left behind so that the infantry might retire with greater security, are becoming weary of their task.

When taken prisoner they complain that they alone have been sacrificed and they have been obliged not only to face the French, but have been under fire of their own artillery.

The total of 150 prisoners taken yesterday and this morning is indicative of the present tactics used by the Germans. They are leaving very few men within reach of their adversaries, but every man is equipped with a quick firer. These tactics also account for the greater number of machine guns captured over all the fighting fronts in recent battles. The count has not yet been made, but it is known that the number is formidable.

HUN BATTLES HARD.

WITH THE FRENCH ARMY IN FRANCE, Aug. 30.—[By Havas Agency.]—The battle is progressing favorably for the troops of Gen. Mangin.

The Germans are making the most determined resistance against the French army in an effort to prevent it gaining a strong foothold north of the Ailette. A French success in this direction would menace the enemy's communications.

Cavalry was employed mainly by the Germans yesterday, but notwithstanding this display of force the enemy was unable to stay the advance of the French.

BATTLE FOR PLATEAU.

WITH THE FRENCH ARMY IN FRANCE, Aug. 29 [delayed].—[By the Associated Press.]—The Germans are making a supreme effort to maintain their positions on the plateau north of Soissons. They are throwing fresh troops against both the French and Americans and are disputing the ground foot by foot.

After the unsuccessful enemy attempts a few days ago to retake the heights west of the Soissons-Coucy-le-Chateau road, known as the Orme de Montecouve, prisoners taken by one French division included men from three different divisions of infantry and two battalions of crack mountain troops.

The loss of this height and a further advance made it all the more necessary for the Germans to prevent the allies from gaining ground on the plateau in the region of Juvigny, where are the last heights defending the valley of the Ailette where it runs eastward before turning southward again toward the Chemin des Dames. The enemy has reinforced his line there with some of his best divisions of shock troops.

The French Third army met with greater resistance today along the line of the Somme and the Canal du Nord. The German opposition was particularly stout in the region of Nesles, where it was necessary to have artillery to reduce some positions.

Prince Offers Monaco as Army Leave Center

PARIS, Aug. 30.—Monte Carlo has been offered as a leave center for the American expeditionary forces by the prince of Monaco. The American headquarters now has the offer under consideration and is studying the difficulties incident to the distance of Monte Carlo from the front and the congested condition of transportation.

The prince of Monaco, according to the Stars and Stripes, the official newspaper of the American expeditionary forces, has been visiting Aix-Les-Bains, the first leave station for American soldiers, and what he has seen there has induced him to offer his whole principality to Col. French, commander at Aix-Les-Bains, and J. A. Springer, director of the Y. M. C. A., for the use of Americans.

Cardinal Farley Better; May Be Out of Danger

Mamaroneck, N. Y., Aug. 30.—The condition of Cardinal John M. Farley, archbishop of New York, who has been critically ill with pneumonia, has improved so steadily in the last few days that his secretary, Mgr. Carroll, said tonight the patient was now apparently out of danger unless he suffered a relapse.

CROSSING THE HINDENBURG LINE

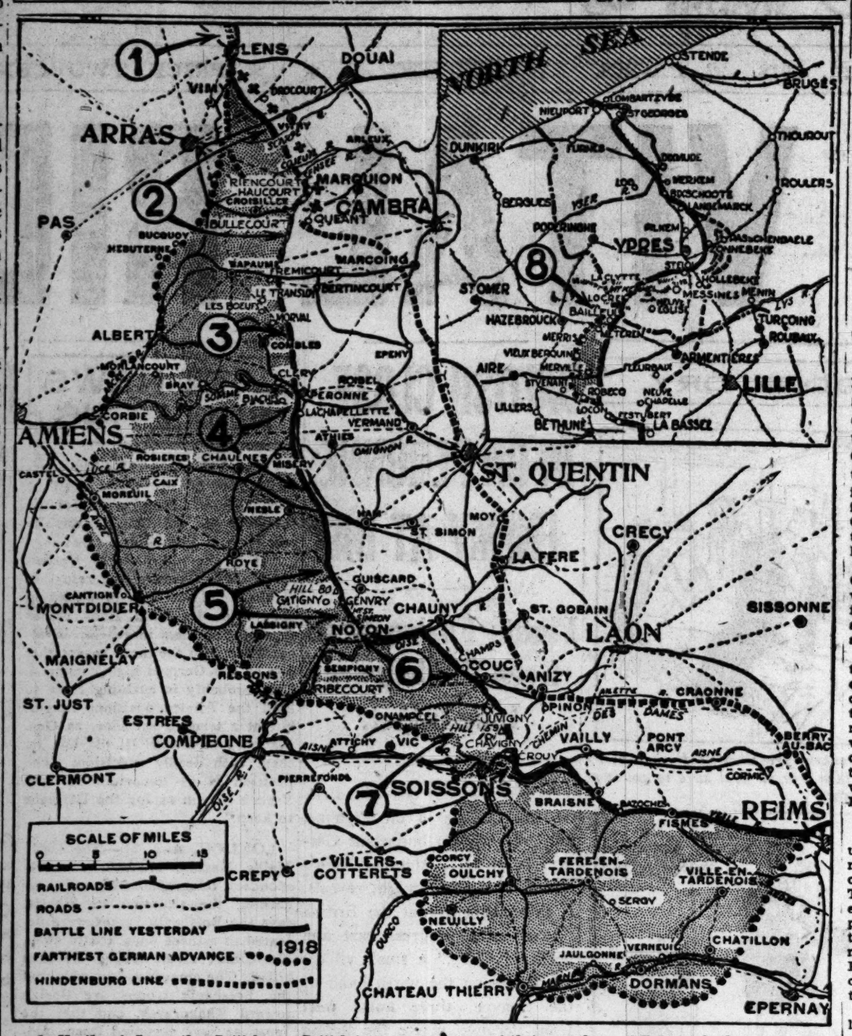

1—North of Lens the British have advanced 1,000 yards. This may be the beginning of a movement to outflank the strong series of German forts among the coal pits of that town.

2—The surge of battle sweeps back and forth on the field before Arras. The British earlier in the day pounded forward and took Bullecourt for the second time. Then the Germans launched a counter attack from the Queant-Drocourt line (indicated by a series of crosses) and drove the British troops out of some of their positions, including Bullecourt. Gen. Haig's forces are now holding the western edge of the town.

3—Combles has fallen to the British. The Germans are failing back toward Peronne.

4—The fighting for Peronne itself has begun in the outskirts of the town. The British are across the Somme as far south as La Chapellette, and hold the west bank for its entire distance.

5—The French are closing in on Chaulnes from the west. Catigny, on the Canal du Nord, and Hill 80 have fallen, and they are now fighting for Genvry. This movement is also outflanking the high ground above Noyon from the north.

6—Mount St. Simeon has fallen to the French. French troops are also across the Ailette at Champs and are menacing German positions in the forest of Coucy.

7—Hill 159 and Grouy, at the western end of the Chemin des Dames, have been captured by the French. The Soissons end of this battle-scarred highway is again in allied hands.

BRITISH CLOSE IN ON PERONNE; ENEMY AT BAY

Fights Wildly to Keep Old Hindenburg Line Intact.

(Continued from first page.)

and are pressing on toward Peronne.

Patrols Sift Through.

The Germans have been trying ever since the fall of Bapaume to hold the line running along the road between that town and Peronne. British patrols, however, actually have reached Le Transloy, directly on the road, and it is reported that Le Transloy has fallen and that a fierce battle within a battle is raging along almost the whole length of the road.

Hard fighting is going on around Beaulencourt, which is astride the road between Le Transloy and Bapaume. The Germans hold the major portion of this village for the moment, but they seem destined to be thrown out from it.

Fight Hand to Hand.

A bitter struggle also is in progress at Morval, southwest of Le Transloy. The fighting appears to have reached a hand to hand character, and the Germans are said to have suffered from the British bayonets. Other towns in this immediate neighborhood fell this morning or during last night.

From this locality the line of battle swings wide around Bapaume, and there has been more heavy fighting here. Bancourt, east of Bapaume, fell after being stormed.

Astride the road to Cambrai from Bapaume the British crashed into the Germans and smothered their resistance, sometimes again at the point of the bayonet. Fremicourt is the scene of bitter fighting.

Strong Point Falls.

North of here Vaulx-Vraucourt, which contained a large enemy garrison that offered the strongest resistance with machine guns, apparently has fallen in its entirety to the British. Ecoust-St. Mein and Longatte are reported to be still German.

Here the Germans delivered a powerful counter attack and the British withdrew in the face of it. The artillery was turned into the trap the Germans had made for themselves, and after it had finished the British moved back again and heavy fighting developed.

Boches' Backs to Wall.

The heavy fighting at Bullecourt is attributed to the fact that the British have reached a point only a few hundred yards from the Drocourt-Queant switch line, which apparently is garrisoned with every man the German high command has been able to lay hands on. They are waiting for what they expect may come in their five lines of trenches, which are protected by many belts of barbed wire.

But even as they wait they are being harassed by heavy fire from the British cannon, which throughout this zone of the battle are thundering away as hard as their gunners can force them.

From here northward across the Arras-Cambrai road and along the river Scarpe, the British are pushing forward, gaining more ground, straightening their line and drawing generally closer to the Drocourt-Queant defenses of the enemy.

Break up Reactions.

Counter attacks have been launched on various parts of the battle front, but none of them seems to have gained anything for the enemy. A majority of them have been completely broken up by the hail of bullets from machine guns and rifles before the enemy reached the British positions.

Fires indicating the withdrawal of the Germans on the northern end of the British front and especially in the Lys salient are burning. Many explosions have been observed behind the enemy lines.

The British have made further advances to the north of Lens. At one place they pushed forward for a distance of a thousand yards.

Artillery Work Splendid.

It is time something was said of the wonderful work in the Scarpe-Somme battle of the British artillery which made possible the victories gained. The Germans themselves testify to the terrible efficiency of the massed British cannon, which in many cases stood virtually wheel to wheel while pouring death and destruction into the enemy, knocking the will to fight out of him and blasting a path for the infantry.

The prisoners all mention the terrific barrages they have withstood and comment bitterly upon the thinness of their own counter barrages, because the German heavies are always being dragged rearward to save them from capture. The German artillery apparently had little faith in the ability of the infantry to hold off the British attacks today.

Masses of Steel.

As for days past the British barrages have fallen all along the front, ever moving forward, and they have come down on masses of the enemy lying in whatever shelter they could find, such as shell craters old and new, and old fallen in trenches which cross and recross this ground made barren even of grass by years of war.

Rarely have the Germans had the protection of dugouts. Even when they have, going in them often meant capture, for the British infantry and tanks at nearly all times have been upon them so closely after the barrages lifted that they have not had much time to offer fight, even if they really desired to.

Inflict Heavy Losses.

The casualties inflicted by the British shells have been larger perhaps than ever before, because the gunners, advancing closely behind the infantry, have had many opportunities on this terrain which alternately is slightly rolling and flat, to lay on their weapons with open sights and pour a rapid fire of steel into the Boches.

The Chicago Tribune.
THE WORLD'S GREATEST NEWSPAPER.
Vol. LXXVII. Saturday, Aug. 31. No. 209.
Published daily at No. 7 So. Dearborn Street, Chicago, Illinois.
Mail Subscription Price—Daily with Sunday for one year—$10.00.
Entered as Second Class Matter, June 3, 1908, at the Postoffice at Chicago, Illinois, under the Act of March 3, 1879.

U. S. VOLUNTEERS OF 41% GERMAN BLOOD WHIP FOE

Wisconsin Man Says 'Show Home People Names Don't Count.'

BY FREDERICK A. SMITH.
[SPECIAL CABLE TO CHICAGO TRIBUNE.]

WITH THE AMERICAN ARMIES IN FRANCE, Aug. 29.—[Delayed.]—Americans coöperating with the French north of Soissons made slight gains despite the many machine guns protecting the advanced German line. The Yankees got into the edge of Juvigny, where they fought brilliantly.

German prisoners still seem astonished at the evident determination of the Americans effectually to subdue Germany.

Chris Nehmer of Ontonagon, Mich., told a group of prisoners:

"The people at home advised me to change my name, but fighting here shows this is unnecessary, as my Americanism is evident. My desire is to show the Germans that they cannot fasten their ideas of militarism and kaiserism on our country."

An officer when asked why the Americans are so active replied:

"This division is 41 per cent of German extraction. All are volunteers. In the words of B. L. T., 'Write your own ticket.'"

The Americans are fighting for an eminence which dominates the region to the east. If this plateau is gained it will force a withdrawal of the Germans from the Vesle to the Aisne.

State and Quincy Streets
TRADE MARK
State and Quincy Streets
The Owl Says
Following the usual custom of the Owl Drug Co., this store will be closed the afternoon of Labor Day, Monday, Sept. 2nd, from 1 to 6 p. m. Open from 8 a. m. to 1 p. m. and from 6 p. m. to 11 p. m.
THE OWL'S BORATED BAY RUM, 25c size, special today, 19c
ARMOUR'S GRAPE JUICE, pints, special today, 19c
SHAVAID, softens the beard, 50c size, special today, 29c
NUJOL, large size, special today, 53c
The Owl Drug Co
REG. U.S. PAT. OFF.

YANKS PLUNGE INTO BATTLE; BEAT PRUSSIANS

Attack with Gen. Mangin's Shock Troops North of Soissons.

BY EDWIN L. JAMES.
Chicago Tribune-New York Times Cable.
[Copyright: 1918.]

WITH THE AMERICAN ARMY IN FRANCE, Aug. 30.—[Delayed.]—Leaping into a new attack three hours after reaching their sector, a small unit of American troops attacked the Germans this morning in a local operation north of Soissons. The fighting is continuing. The attacking Americans were a complete surprise to the Germans, who had the French opposed to them at midnight and seven hours later found Yankee doughboys.

The Americans are fighting with Gen. Mangin's Tenth French army, with which other American troops fought so successfully a short distance away to the south of Soissons in the attack starting July 18.

The Americans who hit the Germans this morning were brought from another part of France in camions. Under cover of the dense darkness last night they were taken to the front line to relieve the French troops. The relief was completed at 4:10 o'clock, and at 7 o'clock the Americans attacked with the French on either side. Our troops were sandwiched between two famous French shock units.

Quickly Take Prisoners.

Our men took prisoners fifteen minutes after they started. By 9 o'clock more than 150 prisoners had been counted and more were coming in. There were officers among the prisoners, who expressed the greatest surprise that the Americans had attacked them. This is the first time this German division—the Seventh division of Prussians—has been against Americans, and they said that at first they thought them to be British.

One officer said he had been in Berlin ten days ago, and that the people were very much discomfited over the turn the war has taken. He himself believed the war would now end in negotiation. The German prisoners, as a whole, are above the average.

The attack in which the Americans took part was preceded by twelve hours of artillery preparation. During all this shelling very few Boche shells came over. In fact, the German artillery work was negligible, indicating that their guns had been withdrawn.

Assisted by Tanks.

The Americans were assisted in the attack by small tanks, which did great work tearing up machine gun nets.

A German lieutenant, commanding machine gun detachments which were captured, said the first thing he knew the Americans swarmed over the embankment on both sides of his position, and there was nothing for him to do but to surrender.

The lieutenant said his division had just been put into the line and was told to hold it at all costs. He said he had been told nothing about Americans being around. All indications were that the movement of Americans to the sector was completely unknown to the Germans.

Yankees' Enthusiasm Superb.

I was with the men for twenty-four hours before they went into the attack, and nothing could have been more superb than their enthusiasm. They were just itching to get at the Boche again. When they did they showed they meant what they said.

Bivouacked in beautiful woods, they spent most of yesterday afternoon sleeping, and just after nightfall got under way. Through villages of which only tortured upturned stones were left, and over shell and trench marked fields, they filtered toward the front line.

U. S. Artillery Very Busy.

WITH THE AMERICAN ARMY IN FRANCE, Aug. 30, 8 p. m.—[By the Associated Press.]—While the French troops on the right and left of the Americans on the front north of Soissons struggled forward today, the Americans sent thousands of rounds of high explosive shells and shrapnel into the German positions. They made little effort to advance their line.

Late this afternoon some progress was made by the Americans in the region of Juvigny.

Although the day was not marked by any spectacular advance, there was far from a lull in the activities on the American front.

Foe May Counter Attack.

Since the Americans appeared on Wednesday the Germans have displayed stubbornness and skill. They have good positions and are defending them in a manner which would suggest that they might even attempt a serious counter attack. The positions of the Americans are, perhaps, not so good, and the contest seems to have narrowed down to one of comparative merits of officers and men of the two organizations.

Before the day was over the Germans had begun to show signs of weakening, and observers reported troops movements which appeared to indicate a regrouping and, perhaps, retirement.

The orders to the Americans were to maintain a harassing fire throughout the day, and even the minor attack of one flank was decided upon only after the advance made by the French indicated its advisability.

Over the field the American infantry remained in the positions they had held last night. Dug in behind almost every little rise on the plateau and on the hillside, they awaited the order to attack. Closer to the German positions scores of shell holes sheltered the men from the sweeping machine gun fire, while further to the rear there were companies waiting to be called to their support.

Americans Improve Positions.

WITH THE AMERICAN FORCES ON THE VESLE FRONT, Aug. 30.—[By the Associated Press.]—The Germans continued their stubborn resistance along the line in front of the American forces north of Soissons last night and this forenoon. The artillery action continued to grow somewhat lighter early today.

In spite of the determination of the Germans to break down the movement of the Americans, the lines of the latter in the neighborhood of Juvigny were slightly improved.

One prisoner catured by the Americans brought the news that Capt. Karl Boy-Ed, former naval attaché at Washington, who recently resigned as head of the press section of the German naval department, had published a book in Germany dealing with the reasons why the United States entered the war. Other prisoners confirmed the reports of heavy German casualties as the result of the terrific artillery fire of the Americans.

Smash Three Enemy Patrols.

WITH THE AMERICAN ARMY IN FRANCE, Thursday, Aug. 29.—[Delayed. By the Associated Press.]—In three different patrol encounters in the Vosges last night the Germans were driven off when the American fire became too hot for them. The enemy casualties are unknown. The German artillery fire in the Woevre increased materially last night.

OFFICIAL REPORTS ON ALL WAR FRONTS

BRITISH REPORT

LONDON, Aug. 30.—Field Marshal Haig's statement tonight says:

East and northeast of Bapaume our operations are proceeding satisfactorily, in spite of increased hostile resistance. Hard fighting occurred on the greater part of this front and a number of heavy counter attacks were made by the enemy.

Our troops entered Riencourt-les-Bapaume and Bancourt, where they have been actively engaged with the enemy throughout the day. They captured Fremicourt and Vaulx-Vraucourt, taking a number of prisoners, and have reached the western outskirts of Beugny.

At Ecoust-St. Mein the enemy is still maintaining an obstinate defense, closely pressed by our troops, who have taken a number of prisoners in this locality.

At Bullecourt and Hendecourt hostile counter attacks, delivered with much determination by strong forces, compelled our troops to fall back to the western outskirts of these villages and to a German trench system between them, where the enemy's attacks were stopped by our fire. North of these villages an attack launched this morning by Canadian troops astride the Arras-Cambrai road has been successful.

The enemy defenses between Hendecourt and Haucourt have been captured, together with the latter village and several hundred prisoners. South of Bapaume our troops have maintained vigorous pressure upon the enemy and have gained ground.

We have made progress east and northeast of Clery and in this sector have taken 300 prisoners.

In the Lys sector the enemy is continuing his withdrawal, closely followed by our troops. Bailleul is again in our possession.

EARLY REPORT.

In spite of the destruction of river bridges our advancing troops crossed the Somme both south and west of Peronne.

We have taken Clery-sur-Somme and Combles. In this area alone we took more than 200 prisoners and a few guns yesterday.

London and West Lancashire troops made important progress yesterday afternoon east of the Sensee river, capturing Bullecourt and Hendecourt-les-Cagnicourt after hard fighting, together with the powerful German trench systems protecting these villages.

Between Hendecourt and the Arras-Cambrai road an attack delivered by Canadian troops early this morning is reported to be developing favorably.

Astride the River Scarpe English and Scottish troops continued their advance yesterday and gained valuable ground in the direction of Eterpigny, Hamblain-les-Pres, and Plouvain. The village of Remy is held by us.

A number of prisoners were captured in these operations.

In the valley of the Lawe and Lys rivers we continued to push forward.

FRENCH REPORT

PARIS, Aug. 30.—The war office statement tonight says:

During the day we ejected from the east bank of the Canal du Nord enemy elements that were still resisting. Catigny and Sermaize are ours.

Pursuing our progress, our troops have crossed the canal at two points in front of Catigny and Beuraines and taken Chevilly and Hill 89 and penetrated Genvry.

More to the south stubborn fighting has been going on in the region north and east of Noyon. We hold Happlincourt and Mount St. Simeon. During these actions we have taken several hundred prisoners.

Between the Oise and the Aisne there has been no less lively fighting.

On the north bank of the Ailette we have conquered the village of Champs.

North of Soissons we have taken Chavigny and Cuffies and advanced our line to the western outskirts of Crouy.

EARLY REPORTS

Along the Somme and in the region of the Canal du Nord there was no change during the night.

Between the Ailette and the Aisne French troops repulsed several German counter attacks. East of Pasly we maintained our gains.

Along the Vesle and in the Champagne German raids were without result. The night was quiet on the remainder of the front.

GERMAN REPORT

BERLIN; via London, Aug. 30.—The war office statement tonight says:

Great British attacks on a wide front southeast of Arras failed. There were local engagements northeast of Noyon and on the Ailette.

EARLY REPORTS

Southeast of Arras the enemy's infantry and tanks advancing on the battlefield were taken under the effective fire of our artillery and battle planes. Toward noon the enemy resumed his attack. The center of gravity yesterday was south of the Arras-Cambrai road.

In severe fighting we beat back the enemy, who launched several assaults from Cherisy and Fontaine against Hendecourt. Further south British penetrated Bullecourt and Riencourt. Bitter fighting raged here in the trench system and crater fields of former battles.

Riencourt has been wrested again from the enemy and the eastern part of Bullecourt recaptured. At noon the enemy extended his attacks as far as northeast of Bapaume. For the most part they broke down under our fire. Five times he attacked in vain from St. Leger and Mory. A great number of tanks were destroyed.

North of the Somme in connection with movements carried out south of the river we shifted our defense to the line running east of Bapaume and to the northwest of Peronne yesterday. The enemy followed hesitatingly, advancing beyond Bapaume, Combles, and Mametz.

Between Peronne and the Oise there have been infantry engagements, and also between the west bank of the Somme and the canal. Strong attacks which the enemy launched southeast of Nesles and from Noyon against our new lines northeast of the town were repulsed.

On the Ailette the French obtained a footing on the east bank of the stream west of Folembray, but only to a slight depth.

Between the Ailette and the Aisne the French and Americans resumed their attacks. Between Pont-St. Mard and Chavigny they stormed our lines from early morning. Tanks constantly advanced in front of dense attacking waves of infantry.

East German, Magdeburg, Hanoverian, Thuringian, and guard regiments completely frustrated the attacks of the enemy, carried out with double superiority in forces.

Seventy-two tanks were shot to pieces.

The French suffered a severe defeat here yesterday. Their losses were unusually high. We captured prisoners from ten different divisions.

BERLIN SUPPLEMENTARY

AMSTERDAM, Aug. 30.—A German supplementary army report issued in Berlin last night says:

The end of the eighth day of the great battle on the western front did not bring at one point for the British a success worth mentioning despite their mass attacks.

As the result of the peculiar nature of the fighting the British never know whether the Germans intend to accept their attacks or abandon practically worthless terrain without fighting.

After reiterating the insinuation that Australian troops are bearing the brunt of the fighting in this "for us unimportant desert" and declaring that the French attacking to the north of the River Aisne on Aug. 28, with the aid of the Americans, had as little success as had the British, the statement assures the German people that the defense is daily getting greater mastery over the tanks and that the German infantry and anti-aircraft automobiles "have visibly perfected themselves for the disposal of new enemy fighting means."

Royal Blue Shoes
The Unbeaten Shoe
All-Leather Today—As Selz Shoes Always Have Been
IT'S our business to know shoes. We have to invest a lot of money in them. And you can be sure that we first make certain how they are made and what they are made of.
That is why we specialize in Selz Royal Blue Shoes—because they contain the best selections of leather and the finest workmanship that your money can buy.
So it has been for 25 years—Selz Royal Blue has been famous throughout the world for its long wear and perfect comfort.
Yet these shoes have never been better than they are *right now in wartime!* The styles are even more attractive—you won't find anything handsomer than the Fall lasts—just in.
Come here and try them on. It's a pleasure to show you such shoes as these. You'll say it's a pleasure to wear them when you feel how naturally they take to your feet.
Right now we are featuring a dark Cordo shade Russia bal at $9, all-leather, same style in black at $8. Two big values.
SELZ ROYAL BLUE STORES
(Operated by Leons, Inc.)
N.W. Cor. Clark and Madison Sts.
S.E. Cor. Dearborn and Van Buren Sts.
SELZ

Hats for Smart Dressers
Fall Hats
Now on display—a wonderful assortment—
$3--$4--$5--$6
Imported and Domestic
Foreign Texture
A light-weight smart Soft Hat—All the new colors—
$4
Wonderful value
Hatter Newmark
DEARBORN at JACKSON
MONROE near DEARBORN
CLARK at WASHINGTON

DRIVE FOE B OVER DES YEARS O

Desolation of D Ruin Visible Sides.

BY PHILIP G
Chicago Tribune-New Yor
[Copyright: 191

WAR CORRESPONDE
QUARTERS IN FRANC
The places we captured
night are so many tha
of them is too long to
tends from north of the
the Scotsmen are on th
Plouva after their long
fighting, to Bullecourt,
doners and West Lanc
took yesterday, going fu
day than we have ever
and away down south bey
and towards Peronne.

In the First army, th
following up yesterday's
tack of the Londoners,
assault today and are
hundred yards of the Dr
line; and in the Third ar
Zealanders and other tr
ting out into the open
on the high ground to t
east of Bapaume.

Roses on Wall R

I picked some roses
paume—red rambler
would make a garland fo
met of one of the New Z
whom honor is most due
ture of the town. Bapau
fragrant place for rose l
went into it early this m
the new battle was in pro
Germans shells were s
the houses and there
corruption and high e
ruined streets, but I
against the broken wall
were in bloom and marl
williams among the re
the ruins.

I picked a bunch out of
itn sentiment, for there
about the recapture of Ba
our soldiers and for me.
second time we entered t
after stern fighting up th
trail.

I shall never forget th
first entry on March 17
when I had the luck to
the Australians up the lon
Albert past Pozieres and
Butte, and those frightf
thousands of our men ha

New Landmark of

It seemed then that
the goal of victory, an
the dreadful sights abo
rose as one passed eac
and drew nearer the to
The repetition of e
never quite so fresh in
the first adventure, yet t
into Bapaume after its lo
German army came rolli
back over the Somme batt
a thing worth doing.
other landmark of history
time by the New Zealande
lish regiments fighting be
I set out early to get th
dawn rise for this new
The fields were pale in th
of day, and there was a
over all the war zone u
soaked up by the rising su

Work Battalions Get

The battlefields were gha
whitish glamor, with the d
to strands of barbed wir
tall thistles growing r
reaped corn fields, all c
trenches and shell craters.
Supply trains puffed
desolation of those old ba
long trails of white smok
loads of shells for new ba
balloons rose above the
and wagged their white e
Presently along the roa
port came crawling. Lab
came out of their camps,
smoke fires burned, and m
mend the roads, tramped
man boots a day or two a
From the aerodromes our
were coming out for the fi
the morning and winged a
dappled sky. So the wor
another day of war, thoug
there was no waking for
I went through Miraun
valley of the Ancre across
Welsh went wading to c
heights of Thiepval. It w
of abomination and dawn
leprous trees, sticking ou
swamps.

Even Ground Is To

The sandbag emplacem
men had little shelter from
of fire were white against
earth and black stumps w
where.

For miles up this valley t
Achiet le Petit and Greville
places near Bapaume, wh
have been fighting har
few days, the ground is a tu
tured earth. All these pits
by shells, all this wild des
places in the first year of t
mangled ever since still hol
German life and German d
littered here; their great s
punctured by bullets or,
per, by shell splinters, lay
with gas masks and rifles a
belts and gray coats. On
of the way lay rows of bo
used against our men and d
exploded shells, hideous in
tantiality.

A few dead horses lay o
of the tracks as they had
ing up with transport be
shot. Beside one horse
white dog, the pet of a tra
umn.

Repair All Rail Li

For a picture of war an a
have been here, but the
abouts had other work to
were getting on with the
bringing up guns across
wastes of cratered ground,
pits in the roads for the t
pass, tearing up broken rail
ones might make riding an
forward easier to support
rades in another day of fi
They were mostly New
and although bad stuff was f
—the enemy was crumpling
and Achiet-Le-Petit and scat
velocities about in a vicio
way—many of these lads di

Two Battered French Cities; Recaptured for Their Own People

IN NOYON

IN BAPAUME

DRIVE FOE BACK OVER DESERT OF YEARS OF WAR

Desolation of Death and Ruin Visible on All Sides.

BY PHILIP GIBBS.
Chicago Tribune-New York Times Cable.
[Copyright: 1918.]

WAR CORRESPONDENTS' HEADQUARTERS IN FRANCE, Aug. 30.—The places we captured today and last night are so many that a mere list of them is too long to print. It extends from north of the Scarpe, where the Scotsmen are on the outskirts of Plouva after their long and gallant fighting, to Bullecourt, which the Londoners and West Lancashire troops took yesterday, going further east today than we have ever been before, and away down south beyond Bapaume and towards Peronne.

In the First army, the Canadians, following up yesterday's splendid attack of the Londoners, made a new assault today and are within a few hundred yards of the Drocourt-Queant line; and in the Third army, the New Zealanders and other troops are getting out into the open country and on the high ground to the north and east of Bapaume.

Roses on Wall Ruins.

I picked some roses today in Bapaume—red rambler roses which would make a garland for a steel helmet of one of the New Zealanders, to whom honor is most due for the capture of the town. Bapaume was not a fragrant place for rose lovers when I went into it early this morning while the new battle was in progress outside. Germans shells were smashing among the houses and there was a smell of corruption and high explosives in its ruined streets, but I noticed how against the broken wall these roses were in bloom and marigolds and sweet williams among the red brick dust of the ruins.

I picked a bunch out of sheer maudlin sentiment, for there is sentiment about the recapture of Bapaume for all our soldiers and for me. It was the second time we entered it in triumph after stern fighting up the long, long trail.

I shall never forget the thrill of that first entry on March 17 of last year when I had the luck to go in with the Australians up the long road from Albert past Pozieres and Le Sar and Butte, and those frightful places where thousands of our men had fallen.

New Landmark of Victory.

It seemed then that Bapaume was the goal of victory, and, in spite of the dreadful sights about, one's spirit rose as one passed each shell crater and drew nearer the town.

The repetition of experiences is never quite so fresh in sensation as the first adventure, yet to get again into Bapaume after its loss, when the German army came rolling the tide back over the Somme battle fields, was a thing worth doing. It was another landmark of history, made this time by the New Zealanders and English regiments fighting beside them.

I set out early to get there and saw dawn rise for this new day of war. The fields were pale in the first light of day, and there was a white mist over all the war zone until it was soaked up by the rising sun.

Work Battalions Get Busy.

The battlefields were ghastly in this whitish glamor, with the dew clinging to strands of barbed wire and to the tall thistles growing rankly in unreaped corn fields, all cut up with trenches and shell craters.

Supply trains puffed through the desolation of those old battlefields with long trails of white smoke and truck loads of shells for new battles. Kite balloons rose above the gray earth and wagged their white ears aloft.

Presently along the roads the transport came crawling. Labor battalions came out of their camps, in which the smoke fires burned, and marched up to mend the roads, tramped over by German boots a day or two ago.

From the aerodromes our flying men were coming out for the first flight of the morning and winged away into the dappled sky. So the world awoke to another day of war, though further off there was no waking for man.

I went through Miraumont and the valley of the Ancre across which the Welsh went wading to capture the heights of Thiepval. It was a valley of abomination and dawn lightened its leprous trees, sticking out of the deep swamps.

Even Ground Is Tortured.

The sandbag emplacements where men had little shelter from the storms of fire were white against the charred earth and black stumps were everywhere.

For miles up this valley to Irles and Achiet le Petit and Grevillers and other places near Bapaume, where our men have been fighting hard these last few days, the ground is a tumult of tortured earth. All these pits were dug by shells, all this wild destruction of places in the first year of the war and mangled ever since still holds relics of German life and German death, newly littered here; their great steel helmets punctured by bullets or, torn like paper, by shell splinters, lay in thousands with gas masks and rifles and cartridge belts and gray coats. On every mile of the way lay rows of bombs, never used against our men and dumps of unexploded shells, hideous in their potentiality.

A few dead horses lay on each side of the tracks as they had gone trudging up with transport before being shot. Beside one horse lay dead a white dog, the pet of a transport column.

Repair All Rail Lines.

For a picture of war an artist should have been here, but the men hereabouts had other work to do. They were getting on with the business of bringing up guns across the wild wastes of cratered ground, filling up pits in the roads for the transport to pass, tearing up broken rails that new ones might make riding and marching forward easier to support their comrades in another day of fighting.

They were mostly New Zealanders and although bad stuff was flying about—the enemy was crumpling Grevillers and Achiet-Le-Petit and scattering high explosives about in a vicious random way—many of these lads did not trou-

ble to wear steel helmets but kept to their slouch hats with a dandy red band. I poked my head into a tent to get some direction and found a New Zealander officer just waking up from a too brief sleep.

Artillery Takes Captives.

"How are things going?" I asked, and he said, "O, fine; our boys have done greatly and are still going ahead."

He sat up to tell me some of their adventures, how they fought machine gun nests, how the Germans counter attacked a day or two and got very near to their field batteries, which were far forward.

"What do you think?" he said. "Those gunners of ours fought at blank range until the Germans were nearly up to their muzzles and took seven prisoners on their own account, which is not in the artillery contract. They are devilishly amused with themselves and have reason to be."

So I went on to Bapaume with a quickened pulse, over the trenches taken only yesterday and still bristling with parts of German machine guns which were densely emplaced along the line.

Steel Storms Over Bapaume.

The New Zealanders were organizing their own defenses in the German trenches and oiling their rifles. They pointed out the best way into Bapaume through the belts of wire and I went on across the railway which I crossed first in March of 1917, on another day of victory.

Bapaume is not much different today than when I last saw it before the German avalanche a few months ago. Since then our guns have pounded it, our flying men have gone over it at night dropping down tons of explosives, and now this morning the enemy is shaking it again. But what difference can there be in a place already ruined, a scrap heap of broken houses, except more holes in the walls, broken roofs rebroken, brick work smashed into smaller dust?

I prowled about the streets of Bapaume, through gaping walls of houses, over piled wreckage, and found it the same old Bapaume as when I left it, except some of our huts and the officers' clubhouse and some Y. M. C. A. tents and shelters had been blown to bits.

Signs Tell Foe's Terror.

There were many signboards showing the recent occupation of the enemy. One notice caught my eye, and I saw the same message of warning in Grevillers and Achiet and other places near Bapaume, showing how effective has been the work of our airmen in terrorizing German soldiers. It said: "Keep off the streets here. You will find hostile airmen." These notices were even in the open country down the battlefield.

Prowling about those sinister streets of Bapaume I met a fellow in a steel hat. He told me before he became a rifleman of the New Zealanders he was an editor of a newspaper in his country and a literary man. We exchanged views on the war and life and shell fire and ruins, and he told me how, some days ago, when he was outside Pulsieux with his platoon, they were badly troubled by German machine guns in front of them.

The editor was one of six who went to get rid of this trouble if they had the luck, and they not only brought in the machine gun but twenty-six prisoners as well, being the first batch from Puisieux.

New Action Is Begun.

In the streets of Bapaume I picked up a book dropped in a hurry by some poor devil who will never read it. It was entitled "The Source of Power, the Flood of Peace, the Sea of Grace," and I think when I have time I shall read it to find a new angle of German philosophy with regard to the war. It ought to make good reading, though not perhaps as the author intended.

At 8:30 this morning another action began outside Bapaume and for half an hour or more our drum fire was fierce and heavy. I was amazed to find our guns so far forward, heavy guns as well as field guns, but all through the recent fighting the New Zealand gunners have been like greyhounds on the scent and have followed their infantry with amazing speed and skill.

The heavies were firing in a wide arga around Bapaume and their shells came through the air with a ripping sound that almost lifted my hair through my steel helmet. Shell after shell of large caliber screamed overhead and some of them had a high gobbling noise as they spun at lightning speed, and the bellowing guns seemed to shake these old battlefields and stir their troubled earth.

Artillery at Close Range.

Field batteries within short range of the enemy were knock, knocking like postmen in London streets with double rat-tats as children might dream of them at night.

The New Zealanders and English troops were attacking Fremicourt and the high ridge northeast of Bapaume overlooking Beugny, while Riencourt was being approached by other English troops, and further south our men were working towards Beaulencourt. Success in these attacks would give us the strongest defensive lines round Bapaume and put the enemy in a perilous position.

The New Zealanders have never been still since I went among them one month ago in Hebuterne and Rossignol wood, when even then they were harrying the enemy out of his lines. Since then, after Aug. 8, they have advanced thirteen miles, and always, as one of their officers told me today, have been leading the hounds in the pack on the way to Bapaume.

New Zealand Troops Busy.

At the beginning of our advance they attacked Puisaiux and joined up on the right with the English troops in the valley of the Ancre and helped take Beauregard dovecot, an important spot which the enemy defended desperately.

Three forward observing officers of the New Zealanders, very gallant fellows, took twenty-three prisoners unaided. About 300 German birds were hauled out of the dovecot by their men.

The New Zealanders then joined with our troops in a big attack on Bucquoy Irles and Achiet-le-Grand and afterwards captured Loupart wood, which I saw this morning, as many times in old days, with its thin fringe of branchless trees staring away for miles over the Somme battlefields.

On the left side of the Albert-Bapaume road Grevillers fell to them—Grevillers with its ruined church through which the sunlight streamed today and into which German shells came crumpling.

Then, with English troops fighting most splendidly on their right, the New Zealanders flung a loop around Bapaume.

No Need for Storming.

The taking of Beugnaire—"Bug Nature," as our men call it—by the English troops sealed the fate of Bapaume, and when the New Zealanders and their English comrades swung down northeast of the town almost to the railway the enemy saw his game was up and decided to quit.

The New Zealand boys had no need to take it by storm. They entered fighting through machine gun posts outside and took possession of its streets, having only three casualties in the town itself. That was yesterday, and today Bapaume is safely ours, with our men dribbling away over the heights beyond.

Not many casualties come back from this new battle. I saw some lightly wounded men here and there in advance dressing stations, fixed up in old ruined farmsteads behind our present lines, where the Red Cross flag is floating over broken walls or is thrust in the rafters of the tileless roofs.

A little picture of war which will remain in one's heart as stretchers were carried in and strong fellows helped in their liming comrades as tenderly as women, while round about big shells were bursting from long range guns.

In all these places there are German wounded, and down the tracks from Bapaume came many German prisoners captured a few hours ago in the new battle on the heights outside. They seemed to me a most wretched looking lot of men, and I have seen some hundreds of men newly caught. They had a dazed, senseless look and were drooping and downcast like beaten animals, the worst looking set of Germans I have seen in recent days, and no wonder, for they must have had a dreadful and terrific time without rest from the pursuit of our men and have been driven into the fight relentlessly by officers behind the lines.

The roses on my table plucked in Bapaume are a sweeter sight than the things that lie about the battlefields, but the sweetness of life to our soldiers is that their courage and sacrifice have not been in vain today.

As on many recent days they are reaping the fruits of victory ...om one end of the line to the other and the whole British army is moving forward with a great vision in front of it, a vision of the last victory which will end all this fighting.

ENVOY TO LONDON

President Discusses with Lansing Diplomatic Plans Abroad.

WASHINGTON, D. C., Aug. 30.—[Special.]—President Wilson visited the state department today and held an unusually lengthly consultation with Secretary Lansing. It was assumed that among the subjects discussed were the appointment of a successor to Ambassador Walter Hines Page at London and the Russian situation, including the economic commission to Russia, the personnel of which is believed to have been selected by the president.

It was thought also that Mr. Lansing submitted to the president all the information collected by the department concerning the international political situation. It has been rumored of late that President Wilson was contemplating an address to congress, to be delivered at an early date, in which he would review the world situation and emphasize afresh the objects for which the United States is fighting in association with the allied powers.

There is much gossip here regarding the successor to Ambassador Page at London, but no intimations have come from the White House on the subject. The names of William Phillips, first assistant secretary of state, and Ira Nelson Morris of Chicago, present minister to Sweden, have been mentioned in the gossip. Mr. Morris is now in Washington and expects to confer with the president in a few days.

NO TREATY MADE

Lewis Says Britain and America Have Not Entered Into Any Alliance.

LONDON, Aug. 30.—There has been no proposal by England and no suggestion in America for a political or military alliance between the two countries, said James Hamilton Lewis, United States senator from Illinois, who spoke at the American Luncheon club here today.

"I join with you," Mr. Lewis said, turning to Lord Reading, "in the sentiments expressed in the speech recently made by you asserting that mischevious propaganda had been circulated in certain parts of the country for the purpose of embarrassing the allies. There has been no proposal from England for a political or military alliance with the United States, and there has been no suggestion in America for any such convention with England or any other foreign country in connection with the war as the fruit thereof."

Speaking on peace, Senator Lewis said:

"I voice my opposition to my country or the allies assuming to write down the details and items as to other countries upon which peace can be based. These particulars ought to be left to the peace table."

SALZMANN NOW ADMITS DEFEAT IS A POSSIBILITY

AMSTERDAM, Aug. 30.—Gen. von Salzmann, writing in the Vossiche Zeitung, makes hysterical appeals to Germans to set their teeth and to carry on. The German public, who so often has been told that France was at her last gasp, is now asked by Gen. von Salzmann to remember that the boundless resources of the entente powers lie at France's back and that even the capture of Paris and Calais would not change that fact and would not bring France ot her knees.

"If we possessed those resources," Salzmann exclaims, "the Germans would long ago have been victors in Paris and all over the world."

That not being the case, Salzmann concludes his article with this statement:

"A peace dictated by the British means that the fatherland will be wiped off the map and that its sons, rich and poor, will be reduced to slavery and beggary."

An illuminating insight into Teutonic mentality is provided by the Cologne Volks Zeitung, which, lamenting the terrible bloodshed and destruction caused by the war, says:

"Much as we detest it as human beings and as Christians, yet we exult in it as Germans."

Germany Prohibits Sale of Allies' Newspapers

LONDON, Aug. 30.—[British Wireless Service.]—The sale of newspapers published in allied countries has been prohibited in Germany for some time past. They are obtainable only by special permits, which are issued to privileged persons, such as members of the reichstag.

YANKS RETICENT ABOUT SUCCESS, BUT NOT FRENCH

Harbord Monosyllabic Regarding Work South of Soissons.

BY CHARLES H. GRASTY.
Chicago Tribune-New York Times Cable.
[Copyright: 1918.]

PARIS, Aug. 30.—Americans are loath to make large claims for themselves, and neither at the front nor in Paris have I found any spirit of boastfulness. One meets daily American officers who have participated in action in the past three months. They are invariably careful in what they say, and they especially deprecate inferring too much future success from what has happened in the past.

I saw yesterday Maj. Gen. James Harbord, formerly Gen. Pershing's chief of staff, under whose command the Second division was so active between Chateau Thierry and Soissons. I could get only monosyllabic replies to questions about American performance.

French Praise Yankees.

The French, however, are more communicative.

French officers who were in touch with events from June onward say they were surprised at Gen. Pershing's insistence on the absolute dependability of American troops, and their special usefulness in an offensive. It was something of a shock to their conservatism that he was willing to put them in the battle line in large units.

My French informants say that strong as was Gen. Pershing's guarantee of the American troops they made good with a margin. The system of limited objectives was found in practice somewhat binding to our soldiers.

One Division's Reserve.

In one instance an American division which was assigned to an eight mile limit reached it at 10 o'clock the same morning, having already taken prisoner 3,100 Germans, exclusive of wounded. They could have gone further, but of course played the game as directed by the French army command under whose orders they were operating.

The tradition and experience of the French have been invaluable in giving the Americans the right kind of a start and safeguarding them against overexuberance just as the elan of these newcomers ejected fresh life and spirit into the armies so long under the harrow of the Hun invasion.

SEEK PERMIT TO MARCH.

The Dalmatinska Sloga, or the Dalmatian union, filed a petition for mandamus in Circuit court yesterday to compel Acting Chief Alcock to give the organization a permit to parade on Sept. 2. The union, with 145 members, wants to march from South Chicago to its picnic grounds at 10287 Indianapolis boulevard. In the petition it is stated that all are loyal Americans and will carry none but American flags.

BONE DRY

Chicago Will Lose $10,000,000 a Year by Legislation.

"BONE dry" legislation, if enacted at Washington, will take approximately $10,000,000 a year away from the city's corporate revenue.

There are 6,000 saloons in Chicago now. This is a yearly revenue of $6,000,000. With restaurant and other licenses in connection with saloons, it was estimated yesterday by the city collector's office, the city's loss from saloon and kindred licenses would be $10,000,000.

Before the Sunday closing law was applied in 1915, the city had 7,152 saloons. These have gradually withdrawn, until now there are slightly less than 6,000 licenses issued.

"We look for a falling off in the number of licenses in November," said Deputy City Collector Lonman. "This is the beginning of the second period of the semi-annual license period. All the saloons won't go out of business at one time, but if the 'dry' legislation goes through we can expect a considerable falling off in the number of saloon applications for next year."

Several large brewing companies are closing branch plants. They are doing this on government orders to conserve fuel and labor, it was learned.

DELAY FINAL "DRY" BALLOT.

Washington, D. C., Aug. 30.—Opposition to various appropriations attacked as wasteful and unnecessary, together with protracted debate on the conference report to the man power bill, resulted in the failure of the senate today to pass the emergency agricultural appropriation bill with its amendment providing for national prohibition after June 30, 1919. Prohibition leaders plan for a final vote tomorrow.

200,000 STRIKE IN STEEL CENTER OF WESTPHALIA

GENEVA, Aug. 30.—Serious strikes, involing 200,000 workmen, have broken out at Bachum, in Westphalia, according to dispatches received here today from Munich. Three thousand strikers have been sent to the front and 8,000 deported from the region under escort. Troops are guarding the town, it is said, as riots are feared. Bochum is a great seat of the Prussian steel and iron industry, and has extensive coal mines. It is twenty-six miles northeast of Dusseldorf, and had a population before the war of about 70,000.

Holland Queen Invites Leader to Form Cabinet

THE HAGUE, Aug. 30.—Queen Wilhelmina has asked Jonkheer G. L. H. H. Ruijs de Beerenbrouck to form a cabinet. He is considering the proposal.

FRENCH PAPERS JOYOUS OVER FREEING NOYON

Doubt if Foe Can Stand on Old Hindenburg Line.

PARIS, Aug. 30.—"The Germans are no more at Noyon," the newspapers of Paris exclaimed in triumphant heavy type this morning.

Premier Clemenceaeu's famous taunt to governments which held power before he came into control cannot now be used against him.

While all are exultant and believe the situation for the allies is more brilliant than ever, yet previous experience makes Frenchmen slow to shout victory. It is realized that the Germans, although beaten, are still full of fight, but they are undoubtedly in an awkward predicament.

Plight of the Enemy.

Henri Bidou, military critic of the Journal des Debats, in a dispatch from the battle front, clearly sets forth the plight in which the Germans are placed.

"The German retreat is being accentuated along the same lines as during the last few days," he says. "That is to say, the Germans are pivoting on their right flank, which is formed by the center and right flank of Gen. von Below's army in the Arras region. They were obliged to make this retreat because Gen. von Hutier's position in the Roye salient had become extremely dangerous. This necessitated placing the basis for the whole movement in the north. Attacks by Gen. Byng and Gen. Horne were intended to break this pivot.

Attempted in 1917.

"This maneuver was attempted in 1917 at the time of the first German retreat. The German danger was most grave and the enemy escaped at that time only by sacrificing a great number of divisions. So it is at present. One has the paradoxical sight of a retreating army increasing its forces on the front. This is absolutely abnormal in retreat and adds to the confusion and losses. It shows from what difficulties the enemy had to extricate himself.

"On Aug. 25 at Contalmaison, north of the Somme, Gen. von Der Marwitz had fifteen divisions in line, two of which had just arrived. The next day the French on Marwitz's left entered Roye and he fell back on the Somme to avoid being outflanked. The confusion in this mass of infantry under such circumstances can be imagined."

BRAIN AILMENT DEATH CAUSE.

Miles F. Tremmell, inspector of electrical machinery at Great Lakes for the government, found unconscious in a Waukegan depot, died of brain trouble, according to a coroner's verdict at Waukegan yesterday.

WAR'S CHANGES SURPRISE EVEN TO AN OPTIMIST

Allies Grow in Strength as Drives Gain Vast Areas.

BY MAJ. GEN. SIR F. MAURICE
Chicago Tribune-New York Times Cable.
[Copyright: 1918.]

LONDON, Aug. 30.—This year has been the most dramatic in the war in its sudden changes of fortune. We have seen the enemy overrunning, with almost incredible rapidity, the most elaborate defenses. We have seen that great rivers have not checked his progress. We have seen him advancing thirty miles into our line in less time than we had taken to advance five or six. We have seen him within an ace of overwhelming success.

Within little more than a month we have seen the enemy's great scheme of conquest shattered. We find him yielding on a great part of his front, and we are recovering ground at a rate and at a price which even the wildest optimist had not conceived to be possible.

War Is Speeding Up.

There has, in fact, been a general speeding up. A month ago we were back in 1914. Today we jumped forward two years, with the excellent prospect of finding ourselves before long as regards ground where we were at the beginning of 1918, but with the vast difference that we have before us a weakening enemy, while we still grow in power.

We are finding an antidote to wire and trenches. The problem of attacking continuous lines of trenches was new and could only be solved by experiment, while the experiment could only be carried out at a ghastly price.

Early in 1915 Gen. Joffre started the process of nibbling at the enemy's lines. That proved too slow. The enemy had time to bring up his reserves; and as a means of attrition it failed because the attack lost as heavily as the defense.

Try the Blasting Method.

Then came our experiment, on a small scale, at Neuve Chapelle, of assault following intense bombardment, an experiment which Joffre elaborated into his great attack in the Champagne in the autumn of 1915.

Trusting always in the ever increasing number of their guns and growing piles of shells, the allies repeated this method, with variations, for two years, but always failed to break through. The great assault by infantry was changed into attack, with limited success; but always there was a prelude of prolonged and intense bombardment, and, though the degree of success attained varied, the final result was always the same.

In the autumn of last year we tried another experiment and at Cambrai succeeded in reintroducing surprise as a weapon of the offensive.

Decisive Victory Certain.

The possibility of obtaining surprise has made a decisive victory in the west not only possible but certain. We can see now that our stupendous efforts of the last four years have not been thrown away. The enemy is being slowly and steadily exhausted. During the three years in which we have been attacking him we have been wearing him out and he has done much this year, by his methods of attack, toward completing the process.

There was at one time a very real danger that we should exhaust ourselves in trying to exhaust him. Now that America is with us that danger is passed. Every soldier whom the allies put into France counts two.

Star No. 237 Is Added to "Tribune's" Service Flag

The two hundred and thirty-seventh star will be added to THE TRIBUNE service flag today. It will be for Daniel E. Kilgartner of the classified advertising department, who left yesterday for limited service at Camp Dodge, Des Moines, Ia. He attended the first officers' training camp at Fort Sheridan, receiving an honorable discharge after the first two months because of defective vision. He is the son of D. E. Kilgartner, superintendent of passenger service of the Illinois Central railroad, and lived at 210 East Garfield boulevard.

Aeroplane Postage Stamps Arrive at Chicago Office

Fifty thousand new aeroplane stamps arrived in Chicago yesterday, and Postmaster William B. Carlisle announced that they will be on sale within a few days. The stamps are of 16 cent denomination, for Chicago-New York service.

KNOX
Fall Hats Are Here
JOHN T. SHAYNE & CO.
PALMER HOUSE CORNER
Exclusive Agents for Knox Hats

Larson's
Sta-Right Shoes
Will Relieve Your Foot Troubles
Do you suffer with pains and aches in the limbs and back—think you have rheumatism or neuralgia—when the trouble really is caused by fallen arches?
Martin Larson will prescribe the exact details for shoes that will put your arches in a healthy condition.
Let him make you a pair of Sta-Right Shoes by the plaster paris cast system which reproduces your feet exactly as they are and permits him to make shoes that will give support exactly where needed. The benefit testified to by countless others is indisputable evidence of what he can do for you.
Shoes to Measure, $15 and up
With Plaster Cast, $20 and up
Military Boots, $27 the pair
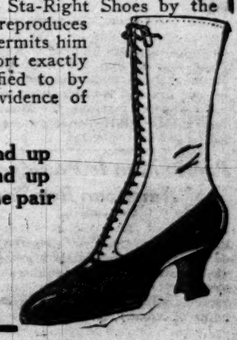
Martin Larson
369 W. Madison St.
At Madison Street Bridge

HOW IT FEELS TO BE SHOT TOLD BY CHICAGO MARINE

"Saw a Lot of Stars and Went Two Miles in the Air," He Writes.

Chicago casualties yesterday were:

OFFICIAL.

Died of wounds	2
Wounded severely	3

UNOFFICIAL.

[Reported by relatives to The Tribune.]

Killed in action	1
Wounded	2

CANADIAN.

Wounded	3
Total	11

Private Walter L. Stach, Fifty-fifth company, Sixth United States marines, was killed in action July 18, according to unofficial notification received in Chicago yesterday in a letter written by a personal friend, Capt. J. T. Cappel of the Ninth infantry, to Robert Eadie, master of St. Andrew's lodge, A. F. & A. M., No. 863. Private Stach was a member of the lodge. His home was at 4304 West Twenty-first place.

Killed on First Day.

The letter from Capt. Cappel reads in part:

"Brother W. L. Stach was killed on the first day of our great battle. He was one of our bravest men. Many of us fell, but we reached our objective. He will always be remembered."

Just how it feels to be wounded in action is related in a letter from Private Bert A. Ericksen, Eighty-third company, Sixth regiment of marins, to his sister, Miss Adeline Ericksen of 1448 North Fairfield avenue. Private Ericksen is now in a base hospital. His name has not been carried in the official casualties and the letter was the first notification Miss Ericksen received.

How It Feels to Be Hit.

"I will try to tell you how it feels to be hit," the letter reads. "In the first place, I knew they were going to get me. I had a feeling that one of the bullets would pick me out to stop its trip. I was walking along with a tank crossing my path when I saw a lot of stars and found myself about two miles in the air and falling fast. After everything cleared up I found I could not move. I couldn't talk. I heard a man walking beside me say I was dead, but I knew I wasn't."

Eventually Private Ericksen found shelter in a shell hole and was later removed to the hospital.

The third unofficial casualty to be reported to THE TRIBUNE yesterday was that of Sergt. R. J. Dyer of 5458 Cornell avenue. A cablegram received from him stated that he was "in hospital and well." He is at Portsmouth, England.

Five in Official List.

Only five Chicagoans were named in the official casualty lists yesterday—one in the early list and four in the list issued last night.

Lieut. John C. Lee, 5437 Kenmore avenue, who died of wounds, headed the night list. Relatives previously had notified THE TRIBUNE and a picture and biography were published last Sunday. The three other casualties were Privates Barney Axelrod, 1953 West Division street; Herbert O'Toole, 154 West Garfield boulevard, and Petros Skerko, 3252 South Halsted street, all wounded severely.

Private Axelrod and Private Skerko are with the artillery. A picture and biography of Private O'Toole were published in THE TRIBUNE last Monday.

Artilleryman Dead of Wound.

Private Walter Blazsak died of wounds, the only Chicagoan to be named in the early list, lived with his mother at 8347 South Shore drive, South Chicago. He was 24 years old and a member of the artillery.

Memorial services for Private Le Grande Beebe, who was killed in action July 18, will be held this afternoon at 3 o'clock at the Metropolitan Christian church, People's institute, Van Buren and Leavitt streets. Dr. J. H. O. Smith will speak and Mrs. Charles Reign Scoville will sing.

VICTORY CLAIMED BY BOTH SIDES ON ITALY FRONT

ROME, Aug. 30.—Artillery fighting and raiding operations were reported by the Italian war office today.

"In the mountain sectors and along the Piave there was harassing artillery fighting," the statement said.

"In the upper Zebru valley on the right bank of the Adige, and in the Vallarsa, Col Del Rosso, and Grappa regions, the enemy attempted raids and coups de main, but was stopped everywhere and driven back.

"South of Asiago, the British penetrated the enemy's lines and brought back prisoners.

"In the Vezzon basin hutments were bombed and columns machine gunned. Two hostile airplanes were brought down."

Vienna Claims Successes.

VIENNA, via London, Aug. 30.—Increased activity along a considerable portion of the Italian front was reported by the Austrian war office today.

"South of Mori our cavalry surprised an enemy support point and captured the garrison," the statement said.

"In the Concei valley our storming troops were successful. On the Zette Communi plateau fighting was revived. Near Asiago and north of Col Del Rosso enemy attacks were beaten back by our fire and counter attacks.

"Yesterday morning the Monte Belluno railway station was attacked with fifty bombs."

Peoria Man Is President of American Bar Society

Cleveland, O., Aug. 30.—George T. Page of Peoria, Ill., was elected president of the American Bar association at the annual convention here today. Secretary George Whitelock of Baltimore and Treasurer Frederick E. Wadhams of Albany, N. Y., were reelected.

AMERICAN OVERSEAS CASUALTIES

ARMY CASUALTIES

WASHINGTON, D. C., Aug. 30.—Army casualties reported by the commanding general of the American overseas forces and issued today contained 239 names, divided as follows:

Killed in action	59
Died of wounds	85
Died of disease	1
Died of accident and other causes	1
Wounded severely	100
Wounded, degree undetermined	28
Missing in action	14
Prisoners	1
Total	289

LATE LIST

KILLED IN ACTION.
SERGEANT.
Frederick Harris, Barrytown, N. Y.
PRIVATES.
Napoleon Arotte, Three Rivers, Mich.
Burchard C. Bargy, Great Falls, Mont.
Oscar Johnson, Manistique, Mich.
Ramond O. Machen, Oshkosh, Wis.
John Martin, East Liverpool, O.
John H. Mitchell, Negaunee, Mich.
Raymond L. Nichols, Madison, Wis.
Frank Troia, Detroit, Mich.
Lynn M. West, Mazomanie, Wis.
DIED OF WOUNDS.
SERGEANTS.
Elmer P. Childs, Cincinnati, O.
Carl E. Gillen, Ottumwa, Ia.
Charles T. Rooney, Circleville, O.
CORPORALS.
Thomas J. Burke, Boston, Mass.
Albert S. Weeks, Palmer, Mass.
Albert Godfrey Wissel, Ebensburg, Pa.
WAGONER.
Cecil Webb, Columbia, Ia.
PRIVATES.
Isam Allgood, Brookhaven, Miss.
Eldo Buzzard, Austin, Ind.
George C. Danforth, Somerville, Mass.
George W. Draeger, Marshall, Wis.
Elijah J. Duckworth, Parks, Ill.
Charles Eisens, Fulton, Ill.
Frank Severt Gestrine, Clarks, Neb.
Louis Heacock, Dubuque, Ia.
James G. John, Epworth, N. D.
Thomas E. Jolliff, Doddsville, Miss.
Emil L. Mullaert, Atkinson, Ill.
Carroll T. Rankin, Vermont, Ill.
Clarence L. Reinnig, Toledo, Ia.
Derwin N. Scroeder, Milwaukee, Wis.
John C. Schoefelt, Yale, Mich.
James K. Shelton, Hatfield, Mo.
Joseph Tribadi, Lawrence, Mass.
Edward William Walton, Brazil, Ind.
Dominic William Wheelan, New York City.
Clarence Alton Wiles, Flora, Ind.
WOUNDED SEVERELY.
LIEUTENANTS.
Donald C. McMillan, Detroit, Mich.
Hermann Mozee, Baton Rouge, La.
Harry F. Postal, Detroit, Mich.
Edwin B. Thorsen, Ashland, Wis.
SERGEANT.
George Harmon Dolloff, Stanton, Mich.
CORPORALS.
Joseph Bedra, Alpena, Mich.
Oscar T. Briggs, Allegan, Mich.
Ray C. Johns, Dickerson Run, Pa.
Lloyd F. Daniels, South Connellsville, Pa.
Arno William Mahnke, Sheboygan, Wis.
Edmund Mauritz Nelson, Manistique, Mich.
Harris Russell, Ann Arbor, Mich.
Leo B. Simon, Barney, Ia.
Homer D. Swander, Kalamazoo, Mich.
Sammie C. Thomas, Two Buttes, Colo.
BUGLER.
William R. Transchold, Philadelphia, Pa.
PRIVATES.
Anthony Agemak, New York City.
Paul Herman Balcumas, Cleveland, O.
Samuel Batty, Cedar Rapids, Neb.
Car T. Bell, Canton, Ill.
Merrice Bill, Windsor, Conn.
William A. Bourn, Merkel, Tex.
George C. Bradbury, Muncie, Ill.
John Burnham, Alpena, Mich.
Emory Burnside, Hardman, Ore.
Herman J. Carr, Dunbar, Pa.
Oscar Carson, Underhill, Wis.
Jesse Jerone Chapple, Greenfield, Ind.
James E. Collins, Connellsville, Pa.
Fred Connette, Detroit, Mich.
Clifford F. Cox, Rockville, Ind.
Claude Dodson, Oklahoma City, Okla.
Erick Erickson, Masfjorden, Norway.
William Faber, Westbend, Wis.
Edward Fogelquist, Minneapolis, Minn.
Jack Gollinger, Munising, Mich.
Martin J. Harder, Sergeant Bluffs, Ia.
William W. Hardy, Dunbar, Pa.
Thomas Herbert, Carratigue, Rossport Bangor Erris, County of Mayo, Ireland.
Willis Wilson Hopkins, Junction City, Wis.
Harry Leon, Hamadia, Turkey.
James P. McConnon, Highland Falls, N. Y.
Gorden McGee, Fayettteville, Tenn.
Anthony Martinse, Fitchburg, Mass.
Charles T. Miller, Anderson, Ind.
Leland H. Miller, Atascadero, Cal.
Ed Minger, Indianapolis, Ind.
Percy E. Morrell, Madison, Wis.
Joseph Murphy, Milwaukee, Wis.
Arthur O'Morrow, Melvin, Mich.
Frank L. Salsman, Monon, Ind.
Otto Siemmssen, Harlan, Ia.
Charles W. Sisk, Piney Grove, Md.
Charles A. Snickers, Auburn, Mass.
Mike Struk, New York City.
Albert Swantek, Detroit, Mich.
Walter Isaac Taylor, Lapeer, Mich.
Hugh R. Warner, Hannibal, Wis.
Cecil Manzo Waters, Owosso, Mich.
Edward Joseph Whymer, Owosso, Mich.
Charlie C. Wick, Plymouth, Wis.
Eugene De Forrest Wood, Flint, Mich.
Emil Zeuske, Shawano, Wis.
WOUNDED—DEGREE UNDETERMINED.
SERGEANT.
William Gerald Fitzgerald, Milton, Mass.
CORPORALS.
James Benediti, Rua, Bella, Campani 1, Ascoli, Picona, Italy.
William F. Fenwick, Plymouth, Pa.
Patrick H. McAleavy, Newark, N. J.
Jerre McCracken, Clayton, Del.
Francis Slavin, Holyoke, Mass.
BUGLERS.
Meyer Feldman, Brooklyn, N. Y.
Irvin D. Schwartz, Reading, Pa.
PRIVATES.
John Busenske, Cleveland, O.
Peter W. Curcio, Pro Di Catanzara, Petrizzi, Italy.
Joseph Fahey, New York City.
George C. Franklin, Hopkins, Mich.
Carmino Gravetto, Mount Vernon, N. Y.
John Jenson, St. Paul, Neb.
Andrew McCabe, Fitchburg, Mass.
Bennie Mangino, Schenectady, N. Y.
George E. May, Queen City, Mo.
John Nickloah, Trenton, N. J.
William Phillips, Maysville, Ky.
Clarence Russell Williams, Madison Heights, Va.
MISSING IN ACTION.
PRIVATE.
Clifton Smith, Simsport, Pa.
PRISONER.
PRIVATE.
Edward Williams, Mahanoy City, Pa.

EARLY LIST

KILLED IN ACTION.
CAPTAINS.
James Cook, Waco, Tex.
Richard Frederick Smith, Jackson, Mich.
LIEUTENANTS.
Louis Seif, Neillsville, Wis.
Carlton F. Jewell, Detroit, Mich.
CORPORALS.
Alfred Besnet, Bay City, Mich.
Thomas W. Brittain, Island Falls, Me.
Harry T. Curwen, St. Croix Falls, Wis.
Fred R. Dunn, Charleston, Ill.
Hoyt M. Hollonshed, Marion, O.
Audie John Johnson, East Tawas, Mich.
John F. Johnston, Saltsburg, Pa.
Robert F. Spencer, Hamilton, Ont., Canada.
MECHANIC.
Hario Menzie, Larwill, Ind.
PRIVATES.
Harry Bennetts, Staustell, Cornwall, England.
Bert Budd, Justus, O.
Edd Carrico, Davis City, Ia.
Jack Castellce, Prescott, Wis.
Soloman Cohen, New Bedford, Mass.
Jesus M. Cordova, Cortez, Colo.
Harry P. Cushen, Baltimore, Md.
John B. Desmarais, Faribault, Minn.
Ferdinand Fredericks, Sheboygan Falls, Wis.
Tony Galyro, Youngstown, O.
Hammett D. Harris, Thomasville, N. C.
John J. Hickey, Madison, Wis.
Alfred Hizzins, Media, Pa.
Herbert G. Hitchcock, Hamilton, Mich.
Herbert Holtke, Edelstein, Ill.
George Holzschuh, Harrison, Wis.
Alex Jackson, Cleveland, O.
William A. Jackson, Detroit, Mich.
Walter Janowski, West Allis, Wis.
Michael J. Keller, Philadelphia, Pa.
Leo W. Kraft, Detroit, Mich.
Karl A. Morandi, Cambridge, Mass.
John J. Morrissey, Mount Bella, Galway Co., Ireland.
Francis J. O'Connor, Detroit, Mich.
Charles O'Day, Brooklyn, N. Y.
Andrew D. Ottinger, Sheridan, Ore.

CHICAGOANS IN THE LISTS

ARMY

DIED OF WOUNDS
LIEUTENANT
Lee, John C., 5437 Kenmore avenue.
PRIVATE
Blaszak, Walter, 8347 South Shore drive.
WOUNDED SEVERELY
PRIVATES.
Axelrod, Barney, 1948 West Division street.
O'Toole, Herbert, 154 West Garfield boulevard.
Skerko, Petros, 3252 South Halsted street.

Thomas L. Perry, Pure, N. C.
Daniel P. Ring, Haverhill, Mass.
Samuel Schwartz, New York City.
John E. Serry, Waterbury, Conn.
Paul E. Shore, Winston Salem, N. C.
Benny Siuba, Milwaukee, Wis.
Grant Wheeler Smith, Bingrold, Pa.
Corado Sottile, Pachino, Prov. Serachiusa, Italy.
William Stollings, Xenia, O.
Joseph Mike Vodsak, Barnesboro, Pa.
DIED OF WOUNDS.
SERGEANT.
Harold J. Worrall, Mineapolis, Minn.
PRIVATES.
Paul S. Bock, Aurora, Ill.
Raymond B. Chambliss, Lampasos, Tex.
Edward Cornell, Eureka Springs, Ark.
Joseph Francies Jr., Warsaw, Poland.
Charles W. Wisthoff, Acampo, Cal.
DIED OF DISEASE.
PRIVATE.
Will Simmons, Deveraux, Ga.
DIED OF ACCIDENT AND OTHER CAUSES.
SERGEANT.
Claude Vivian Mankin, Beckley, W. Va.
WOUNDED SEVERELY.
CAPTAIN.
Edgar N. Caldwell, Watertown, Wis.
LIEUTENANT.
Charles H. Kohli, Monroe, Wis.
SERGEANT.
Halvor M. Daley, Choteau, Mont.
COOK.
Archie Y. Snyder, Claysburg, Pa.
PRIVATES.
Lewis L. Ackerson, Fort Dodge, Ia.
William J. Basham, Scranton, Pa.
William McH. Bell, Harrison, O.
Edward Arthur Broege, Rush Lake, Wis.
John C. Casper, La Crosse, Wis.
Almon B. Coffin, Velva, N. D.
Elzie Dailey, Olive Hill, Ky.
Orville O. Bicholtz, Catersville, Mo.
Tom Garner, Stillmore, Ga.
Wesley Goode, Lovelaceville, Ky.
Charles H. Hayes, Syracuse, N. Y.
Jim Howard, Hovwick, Kas.
Ephraim E. Jones, Rocky Mount, N. C.
Albert R. O. Kieckhafer, Foster, Neb.
John Kusharski, Staten Island, N. Y.
Irving Kutner, New York City.
Michael Lamorte, Emerson, N. J.
Joseeph G. Le Blanc, Manchester, N. H.
Mahlon Lechner, Winifred, Mont.
Joseph H. Levi, Lawrence, Mass.
Joseph Lichtiger, Newark, N. J.
Joseph A. Logg, Cameron, La.
Arthur C. McDonnell, Hoboken, N. J.
Floyd Major, Greenville, S. C.
Murphy N. Matthews, Kipling, N. C.
Thomas R. Murray, Camden, N. J.
Arthur Ernest Nicholson, Shermerville, Ill.
Daniel J. O'Leary, Northampton, Mass.
Vincenzo Paglia, Malden, Mass.
WOUNDED, DEGREE UNDETERMINED.
WAGONER.
William Lindsey, Cloverport, Ky.
PRIVATES.
Peter A. Gartner, St. Ansgar, Ia.
George I. Hetinold, Oakland, Cal.
Clarence Hotchkiss, West Oneonta, N. Y.
Ernest Layton, Knab, Wash.
Gregor F. Simonian, Worcester, Mass.
Clarence D. Trostle, Altoona, Pa.
Michael A. Whalen, Brooklyn, N. Y.
MISSING IN ACTION.
CIVILIAN.
Joseph Lucott, Pittsburgh, Pa.

MARINE CORPS CASUALTIES

WASHINGTON, D. C., Aug. 30.—Marine corps casualties reported by the commanding general of the American expeditionary forces and issued today contained twenty-four names, bringing the total marine corps casualties to 2,971. Today's list was divided as follows:

Killed in action	9
Died of wounds	1
Wounded severely	7
Missing in action	7
Total	24

KILLED IN ACTION.
SECOND LIEUTENANT.
Charles H. Roy, Jamesport, Mo.
SERGEANT.
Raymond P. Cronin, Pittsburgh, Pa.
CORPORALS.
Frederick L. Schramm, Bellaire, O.
Lewis Abercrombie, Laurens, S. C.
Robert A. Stephen, St. Louis, Mo.
PRIVATES.
Hubert H. Burns, Randlett, Utah.
Emmert O. Finney, Shelbina, Mont.
Augburn D. Martin, East Bend, N. C.
Albert M. A. Raggio, New York City.
DIED OF WOUNDS.
SECOND LIEUTENANT.
Scott M. Johnston, St. Paul, Minn.
WOUNDED SEVERELY.
PRIVATES.
Daniel J. MacGillivray, Cambridge, Mass.
Gilbert V. Davis, Hutchinson, Kas.
Stanley S. Fairchild, Bath, N. Y.
Richard L. Meyers, Little Falls, Minn.
Leo E. Neary, Carbondale, Pa.
William J. Vierbuchen, Newark, N. J.
William F. Wiest, Detroit, Mich.
MISSING IN ACTION.
Frank R. Wolter, Madisonville, O.
William Begg, Philadelphia, Pa.
Clarence H. Linder, Dundas, Ill.
Hardin B. McDill, Manhattan, Kas.
Charles M. Phillips, Hurlock, Md.
Browney L. Moloski, Amsbry, Pa.
William J. Jacoby, Indianapolis, Ind.
PREVIOUSLY REPORTED SEVERELY WOUNDED IN ACTION, NOW REPORTED KILLED IN ACTION.
PRIVATE.
James E. Fisher, Columbus, O.
PREVIOUSLY REPORTED MISSING IN ACTION, NOW REPORTED ON DUTY.
PRIVATE.
Edward K. Simpson, Orange, N. J.

Ottawa, Ont., Aug. 30.—The following middle westerners are mentioned in today's overseas casualty list:

KILLED IN ACTION.
J. H. Elliott, Two Rivers, Wis.
GASSED.
G. Chappelle, Emmett, Mich.
A. Pasco, Detroit, Mich.
WOUNDED.
S. Crumback, Chicago.
S. Martin, Chicago.
J. R. Buschman, Milwaukee, Wis.
J. A. Hayes, Chicago.

Slackers Have Teeth Out to Avoid Army Draft

Washington, D. C., Aug. 30.—Evidence that draft registrants in certain localities are attempting to avoid military service by having their teeth extracted has been submitted to the office of the provost marshal general by the department of justice. Dentists today were warned against permitting themselves to be made a party to a practice which would subject them to the penalty provided for conspiring to aid another to avoid the draft.

Service Stripes to Date from Arrival in Europe

WITH THE AMERICAN ARMY IN FRANCE, Aug. 30.—[By the Associated Press.]—General Pershing has been informed by the war department that the computation of time for the wearing of service chevrons by American troops will be reckoned from the time of their arrival in an English, French, or other European port, and not from the time of departure from the United States, as has been the case.

New Victor Records Ready Today

All the new September records—and it is the most wonderful list of the entire year—can be purchased here direct this morning.

All records in "Instant-Service Cabinets" on the first floor and at the door. Any record you want at a moment's notice.

Special Terms Offer on Victrola XI Outfit

Victrola XI.	$115.00
Twenty selections from new September Records (ten 10-inch double face records)	8.50
Total	$123.50

Pay Only $8.50 Down

Balance, beginning October 1st, payable in small monthly installments to suit your convenience.

Come and investigate this special terms outfit and make your selection of September records today.

Open Until Six P. M.

The Talking Machine Shop
234 South Wabash Avenue
Instant personal service in this exclusive Victor Store

YANKEE BIRDMEN DOWN 20 PLANES DURING AUGUST

By Daylight Bomb German Occupied Region North of Toul.

BULLETIN.

AMSTERDAM, Aug. 30.—Frontier correspondents of the Telegraaf assert that travelers from Germany report heavy damage from recent air raids in towns along the Rhine. Forty persons were killed in the last aerial attack on Cologne and entire streets in Mannheim were laid in waste. At Bingen the aniline works were leveled.

[BY A STAFF CORRESPONDENT.]

Washington, D. C., Aug. 30.—[Special.]—An account of activities of French and American aviators during the first fortnight of August, given by the Petit Parisien of Paris and telegraphed here today, shows that:

French aviators have made 13,890 flights, engaged in 677 combats, carried out 520 photographic reconnoitering expeditions, taken about 10,000 negatives, and thrown down 310 tons of projectiles. French balloons were in the air nearly 2,200 hours. French bombing planes have dropped 92 tons of projectiles by day and about 220 tons by night.

Region Punished Most.

"Territories to the east of Thiancourt, Thionville, Uckange, and Conflans have particularly suffered," says the dispatch.

"German aviation suffered serious losses in its struggle with French aviation; five enemy airplanes were brought down in the French lines in the course of aerial combats and six were brought down by anti-aircraft guns. In addition, forty-seven machines certainly fell within their own lines, and ninety-three others, if not destroyed, at least were seriously damaged. Six balloons were set afire by French pilots.

"The losses of the French did not amount to one-third of those of the enemy.

"American fighting planes made 964 flights, engaged in 94 combats, certainly bringing down 20 airplanes, and one captured balloon and probably two other machines.

"The bombing planes attacked the stations of Conflans, Longueyon, and Damourie by day, throwing six tons of projectiles."

COMMISSIONED

Eight Chicagoans Awarded Officers' Straps by War Department.

WASHINGTON, D. C., Aug. 30.—[Special.]—Chicagoans commissioned today were:

Major, unassigned—Robert F. Carr, 332 Michigan avenue.

First lieutenant, cavalry—Paul Smith, 3018 Haynes court.

Captain, engineers—Raymond Burnham, 5003 Blackstone avenue.

First lieutenant, ordnance—Ernest J. Rome, 2249 North Rockwell street.

Second lieutenant, chemical warfare service—Walter R. Kirner, 3415 Fullerton avenue.

First lieutenant, medical corps—Abraham I. Eppstein, 3101 South Halsted street; Frank J. Quirk, 1017 Foster avenue.

Second lieutenant, air service (production)—Frank H. Amos.

GENERAL'S SON KILLED.

Wichita Falls, Tex., Aug. 30.—Cadet Ellis B. Babcock, son of Brig. Gen. Babcock, U. S. A., now in France, and Lieut. F. R. McGinn, instructor of aerial acrobatics at Call field, were instantly killed today when their plane fell 2,000 feet while executing a loop. Lieut. McGinn's home was in Canada. He married in San Francisco in May, when he was commissioned, and his wife was at the field when the accident occurred.

TWO NAVY BIRDMEN KILLED.

Pensacola, Fla., Aug. 30.—Two naval aviators were killed and a third sustained minor injuries when their machine made a nose dive into the bay here last night. The dead are James Lloyd Churchill, Syracuse, N. Y., and De Witt Gifford Wilcox, Newton Center, Mass.

BRITISH DOWN 11 PLANES.

LONDON, Aug. 30.—The official statement on aerial activities issued tonight says:

"Eleven hostile machines were shot down by us on Aug. 29 and ten were driven down out of control. One German balloon was set on fire. Nine of our machines are missing.

"Fifteen and a half tons of bombs were dropped on a variety of targets, including the Bruges docks and many railway connections beyond the battle zone. Unfavorable weather prevented night flying."

1,200 German Mutineers Help Russia Peasants Fight Kaiser

LONDON, Aug. 30.—Twelve hundred German mutineers have joined forces with an armed peasant body and attacked the German forces in the region of Dymera, twenty-four miles from Kiev, according to a Russian wireless dispatch from Moscow. Fierce fighting has taken place and there have been heavy losses on both sides.

The dispatch follows:

"A resolute struggle is going on against the White guards. The organizer of the recently discovered conspiracy at Moscow, named Marpulias, has been shot.

"In the Ukraine the unrest among the peasants is spreading. The district and town of Dymera, twenty-four miles from Kiev, has been declared by the German army commander to be in a state of siege.

Peasants Concentrate Forces.

"Nevertheless, the peasants succeeded in concentrating forces around the town and the commander asked for reinforcements from Kiev. After two hours an airplane appeared over the town and announced that two steamers with soldiers and guns had been dispatched against the peasant forces.

"Soldiers arrived with machine guns and occupied all routes to the town. A fine was imposed on the town.

"Mutineers numbering about 1,200 men, with ten machine guns and several other guns, joined the peasants and fierce fighting took place between these forces and the Germans. There were many losses on both sides.

"The population of Kiev is starving."

Japanese Lose 170 Men.

TOKIO, Monday, Aug. 26.—[By the Associated Press.]—There has been severe fighting between entente allied forces and the Bolsheviki on the Usuri river front along the Manchurian border. The Japanese casualties in the last few days numbered 170, including officers.

To Free Baltic Provinces?

COPENHAGEN, Aug. 30.—The principle laid down by Germany in the supplementary agreement to the Brest-Litovsk treaty signed in Berlin Tuesday will not cause the forcible division of the former Russian territory, explains the semi-official North German Gazette. The independence of the Baltic provinces is assured, it says. Russia has consented to recognition of the independence of Georgia (in the Caucasus).

Russia has agreed to pay Germany $1,428,000,000 for German losses due to Russian revolutionary confiscatory legislation. Of this sum the Ukraine and Finland jointly will pay $250,000,000. Germany has obtained concessions in the oil fields around Baku.

[Forces opposed to the central powers, including British troops, are in control of Baku.]

LA RAZON
BUENOS AIRES

The Ideal of the Modern Newspaper in South America

Contains the most extensive information both nationally and internationally. Many attractive illustrations and other features. An evening newspaper with the biggest circulation in South America.

Published in Buenos Aires in three daily editions, it is the surest advertising medium on the Southern Continent.

Write for booklet and rate card. Avenida de Mayo 760, Buenos Aires, Argentina, or to the following American Advertising Agencies:

Atlas Advertising Agency, 450 Fourth Ave., New York
Horatio Camps Advertising Agency, 62 Cortlandt St., New York
John F. Murray Adv. Agency, Whitehall Bldg., New York
A. R. Elliott Advertising, 60 to 62 West Broadway, New York
J. Roland Kay Co., Conway Building, Chicago, Ill.

The newspaper that believes in Americans

10¢

is the price of the large size package of

LARGE SIZE

SWEET CAPORAL CIGARETTES 10¢ for 15

Men who can afford any kind they want, smoke "Sweet Caps" because they're made the good old-fashioned natural way—Kinney's original way.

Guaranteed by The American Tobacco Co.

Ask Dad, he knows

Save the tin foil from your Sweet Caporals and give it to the Red Cross

CHIEFS IN DISTRICT FOR M'C

Declare The No Division Forces

Congressman Foss became involved di the Republican cont States senator. The M quarters issued a state nearly all of the orga in the Tenth congres pledging unreserved s Cormick.

From Foss headqu statement to the effect Shurtleff, former speake house, had taken the op

The Foss district emb View wards in Chicago Twenty-fifth and Twe North shore country to county.

McCormick Decla

The pro-McCormick de "The senator from Il of unquestioned loyalty conservative, not des must speak for a loyal nois. The voters of this there must be no div hearts if a loyal spoke chosen. We are, there dill McCormick for Unit ator."

This statement is sig J. Barbour, James G. Weiss, Ralph E. Church, blom, Emil A. W. Johns Schmidt, George A. Duf Pearson, Leonard A. Bru W. Paullin, Charles G. K Cannon, F. H. Anderson B. Swift.

This list includes the stors and the state repre are Republicans within t gressional district—which the Republican ward from the Chicago ward of Evanston, and the da teemen from all of the country towns, the cha Lake county Republica and the recognized leade tire district.

Statement by Sh

Former Speaker Shurt live in the Foss distri county, in the Foss cong trict, is one of the three the Shurtleff senatorial Foss headquarters issue ment as coming from M "I am for you and I people of this district are you, and from what I h state you will be nomi September primary and November election."

Mr. Sh introduc man rday at county Woodstoc

The Foss headquarters statement claiming that S ty will be carried by Fo ring to the statement th issued on Thursday by Miller, secretary of the state committee, for McC "It is a matter of a good lic conjecture why a ma fesses so much interest in as does Medill McCormick selected him as his campa in East St. Louis."

Mr. Foss delivered a night in Waukegan.

PATRIOTISM TO BE QUALI SAYS M'CO

Medill McCormick, speal meetings in Evanston las cussed "stuttering patriot "There is something ridi the stuttering patriotism o misjudge the temper of th people and think to please sort of Bolshevism adapte consumption," Mr. McCo "There can be no qualified There can be no patriotis time of war appeals to a of American life on the racial origin and sympath seeks to cultivate an antipa of the allied democracies. judge American citizens a judge our public servant loyalty and by their ser country.

"The American citizen G or of German stock who the German cause or who empire well in this war is a a firing squad or the fed But for the American of G sin who does his full du country in this war we a the highest regard. The Americans so loathed, ha German war lords as these Americans of German bl they must rage to think of able service of Schwab and to the American republic! thrill to read in the lette commander of one of our c regiments that three Yank man names had come bac Man's land with a Boche ap

Foss of Ohio Will H G. O. P. Congressio

Washington, D. C., Aug. sentative Simon D. Foss o tendered the chairmanship publican congressional cam mittee at a meeting of th tion tonight. Friends of said he would accept. Form of a successor to Represent P. Woods of Iowa, who r chairman Tuesday night, w until Monday night, whe meeting will be held.

German Foreign M to Speak in Diet

LONDON, Aug. 30.—Adr Hintze, the German minister affairs, will make a statemen day before the foreign co the Prussian diet. Imperia tor von Hertling has arrive from headquarters, accordin penhagen dispatch to the Telegraph company.

CHIEFS IN FOSS' DISTRICT SPEAK FOR M'CORMICK

Declare There Must Be No Division of Loyal Forces.

Congressman Foss's home territory became involved directly yesterday in the Republican contest for United States senator. The McCormick headquarters issued a statement signed by nearly all of the organization leaders in the Tenth congressional district, pledging unreserved support to McCormick.

From Foss headquarters came a statement to the effect that Edward D. Shurtleff, former speaker of the Illinois house, had taken the open for Foss.

The Foss district embraces the Lake View wards in Chicago, including the Twenty-fifth and Twenty-sixth, the North shore country towns and Lake county.

McCormick Declaration.

The pro-McCormick declaration says:

"The senator from Illinois must be of unquestioned loyalty—he must be conservative, not destructive. He must speak for a loyal, patriotic Illinois. The voters of this district know there must be no division of loyal hearts if a loyal spokesman is to be chosen. We are, therefore, for Medill McCormick for United States senator."

This statement is signed by James J. Barbour, James G. Welch, W. F. Weiss, Ralph E. Church, Carl R. Chindblom, Emil A. W. Johnson, George K. Schmidt, George A. Dupuy, Harry P. Pearson, Leonard A. Brundage, George W. Paullin, Charles G. Kempff, John C. Cannon, F. H. Anderson, and Rodney S. Swift.

This list includes the two state senators and the state representative who are Republicans within the Tenth congressional district—which is Mr. Foss' —the Republican ward committeemen from the Chicago wards, the mayor of Evanston, and the district committeemen from all of the north shore country towns, the chairman of the Lake county Republican committee, and the recognized leaders in the entire district.

Statement by Shurtleff.

Former Speaker Shurtleff does not live in the Foss district, but Lake county, in the Foss congressional district, is one of the three counties in the Shurtleff senatorial district. The Foss headquarters issued this statement as coming from Mr. Shurtleff:

"I am for you and I believe the people of this district are strongly for you, and from what I hear over the state you will be nominated at the September primary and elected at the November election."

Mr. Shurtleff introduced Congressman Foss yesterday at the McHenry county fair at Woodstock.

The Foss headquarters also issued a statement claiming that St. Clair county will be carried by Foss, and referring to the statement that had been issued on Thursday by Edward E. Miller, secretary of the Republican state committee, for McCormick said: "It is a matter of a good deal of public conjecture why a man who professes so much interest in clean politics as does Medill McCormick should have selected him as his campaign manager in East St. Louis."

Mr. Foss delivered a speech last night in Waukegan.

ASPIRANT FOR SENATORSHIP AND HIS FAMILY

Medill McCormick, His Wife and Two Children, Katrina and John Medill, from a Photograph Taken This Summer.

PATRIOTISM NOT TO BE QUALIFIED, SAYS M'CORMICK

Medill McCormick, speaking at two meetings in Evanston last night, discussed "stuttering patriotism."

"There is something ridiculous about the stuttering patriotism of those who misjudge the temper of the American people and think to please them by a sort of Bolshevism adapted for home consumption," Mr. McCormick said. "There can be no qualified patriotism. There can be no patriotism which in time of war appeals to any element of American life on the score of its racial origin and sympathies or which seeks to cultivate an antipathy for any of the allied democracies. We must judge American citizens as we would judge our public servants—by their loyalty and by their service to the country.

"The American citizen German born or of German stock who would serve the German cause or who wishes the empire well in this war is a subject for a firing squad or the federal prison. But for the American of German origin who does his full duty to this country in this war we should have the highest regard. There are no Americans so loathed, hated by the German war lords as these same loyal Americans of German blood. How they must rage to think of the invaluable service of Schwab and Stettinius to the American republic! Did you not thrill to read in the letter from the commander of one of our own Illinois regiments that three Yanks with German names had come back from No Man's land with a Boche apiece?"

Foss of Ohio Will Head G.O.P. Congressional Body

Washington, D. C., Aug. 30.—Representative Simon D. Fess of Ohio was tendered the chairmanship of the Republican congressional campaign committee at a meeting of the organization tonight. Friends of Mr. Fess said he would accept. Formal election of a successor to Representative Frank P. Woods of Iowa, who resigned as chairman Tuesday night, was deferred until Monday night, when another meeting will be held.

German Foreign Minister to Speak in Diet Monday

LONDON, Aug. 30.—Admiral von Hintze, the German minister of foreign affairs, will make a statement on Monday before the foreign committee of the Prussian diet. Imperial Chancellor von Hertling has arrived at Berlin from headquarters, according to a Copenhagen dispatch to the Exchange Telegraph company.

HAYWOOD GIVEN 20 YEAR TERM; 93 SENTENCED

Big Fines and Prison Sentences for the I.W.W.

(Continued from first page.)

to organize in the United States to help Germany," he said. "Whether some members of this organization had that in mind or not, I am without opinion which is unnecessary, if I had one, to express on this occasion.

"But that the activities of the organization were necessarily and reasonably calculated to obstruct the activities of the United States, not only in enforcement of the compulsory service law requiring registration on June 5, but to obstruct the activities of the United States in providing itself with war equipment, there can be no kind of doubt.

No Alternative for Jury.

"And when men engaged in an enterprise of that character are placed on trial, and the proofs brought out, there is only one thing for a jury to do, and that is to find them guilty. I refer to this because I want nobody to have any doubt in his mind in the way of what has been said in this case about the jury. The jury could not have done anything else on this evidence but find a verdict of guilty.

"When the country is at peace it is a legal right of free speech to oppose going to war, and to oppose even preparation for war. But when once war is declared, this right ceases. After war is declared and before the law was passed to raise the army, it was the legal right of free speech to oppose the adoption of a compulsory military service law. But, once that law was passed, free speech did not authorize a man to oppose or resist that law.

Reviews the Evidence.

"The question before the jury in the sixteen or seventeen weeks of trial was whether or not there was a conspiracy as charged. I am obliged to say that the jury was left, in my judgment, no avenue of escape from its verdict. The express declarations of the leaders of the organization, the correspondence of its district officers, and local officers, everything on the subject of the frame of mind of the organization and its purposes with respect to war, cannot be treated as mere abstractions; all point to one ultimate object."

In reviewing the evidence the judge matched it with the charges in the indictment—those of hindering, delaying and preventing by force laws carrying into effect the military program, the attempt to prevent the carrying out of contracts made by the government for war materials; the inducing of persons liable to military service not to register and general obstruction of recruiting and the creating of insubordination in the service of the army and navy while the country is at war.

Kept up Anti-War Work.

Then he plunged into the "high spots" of the government case. He recited the preamble of the "Wobblies" to show their anti-war position before the war. Then he carried it down through letters, actions of the general board, and actions throughout the country by local organizations and individuals, to show that it was maintained after this country went to war with Germany.

He took the record books of the I. W. W., themselves, and showed that opposition to the selective draft act was a matter of official sanction, a thing which has been passed on by the general board. He read correspondence to show that orders had been sent out that any man who registered for military service would be eliminated from membership and that this had also been done in Canada.

Staring "Big Bill" Haywood and his followers in the face was a letter stating that "this will be strictly carried out," and that the "battle must be carried on with intensified vigor." The court read correspondence showing the I. W. W. helping all members thrown in jail throughout the country as draft evaders. He linked up the nation-wide aspect of the affair by showing that help was extended at Seattle and Spokane on the Pacific, as well as Rockford in Illinois, and Butte in Montana. And he showed that coincident with this help there were strikes and a suspicious fire in one of the biggest mines of Montana.

Then he dragged forth the "Deadly Parallel," the anti-war document circulated broadcast by the "Wobblies," contrasting the loyal program adopted by the American Federation of Labor, sitting in Washington as the war clouds began to break, with that of the I. W. W., which advocated forcible resistance to the government's program. Bit by bit he linked up the chain.

Light Sentence Misleads.

As he imposed the ten days' sentence there was tense silence. As the light penalty was imposed, there was a distinct sigh of relief. Then snappily Judge Landis called the next batch, a lengthy one, who were given "a year and a day." Then came the "five year men." The faces of the defendants were growing blanched. Mounting higher went the sentences until the group of fifteen, with "Big Bill" at their head, were marshaled at the bar and received the highest penalty, the maximum of twenty years.

Haywood made no show of emotion, though for him it probably means prison until death. He is past 50 years of age and has done prison "bits" before. To George Andreytchine, the young Russian poet, who, too, went down "for the long stretch," it meant separation from his pretty bride. He had been expelled from his native land for plotting before coming to this country.

Another Poet Sentenced.

Then there was Ralph Chaplin, another poet, smiling and with face as white as chalk, and Carl Ahlteen of Minneapolis, editor of The Alarm, pale and nervously twisting his cravat.

Some of the other notables were Vincent St. John, who formerly held Haywood's post as secretary-treasurer; J. A. McDonald of Seattle, publisher of a radical paper; J. T. "Third Rail Red" Doran, a western coast leader, and Harrison George of Pittsburgh, whose printed vision of President Wilson and his cabinet in flight before an army of I. W. W. was an important factor in the trial. There was one Negro, Ben Fletcher of Philadelphia, who smiled as he took his ten year sentence, and said: "Judge Landis is using poor English today. His sentences are too long."

The procession to the bar and the fixing of the penalties occupied only a short time. Then, as the defendants filed out with long lines of guards on either side, the tension was lifted. Some waved to their women in the courtroom rear. In the corridor one prisoner became hysterical and screamed, but aside from that there was no commotion.

THE PENALTY

I. W. W. Members Sentenced and What Each Man Got.

SENTENCES in the federal penitentiary at Leavenworth, Kas., and fines imposed on the I. W. W. leaders by Judge Landis on the four separate counts upon which they were found guilty, the prison penalties to run concurrently, were grouped as follows:

MAXIMUM OF 20 YEARS.

PENALTY—Maximum sentence, 20 years. First count, 6 years and $5,000; second count, 10 years and $5,000; third count, 2 years and $5,000; fourth count, 20 years and $5,000.

Those sentenced—15:

William D. Haywood, George Andreychine, Ralph H. Chaplin, Aurelio Vicente Azura, Richard Brazier, Walter T. Nef, James Rowan, Manuel Rey, Carl Ahlteen, Forrest Edwards Leo Laukki, C. L. Lambert, Vladimir Lossieff, Charles Rothfser, Sam Scarlett.

MAXIMUM OF 5 YEARS.

PENALTY—Maximum penalty, 5 years. First count, 5 years and $5,000; second count, 2 years and $5,000; third count, 2 years and $5,000; fourth count, 5 years and $5,000.

Those sentenced—7:

William Moran, William Weyh, Joseph A. Oates, John Avila, H. F. Kane, Dave Ingar, Pierce C. Wetter.

MAXIMUM OF 10 YEARS.

PENALTY—Maximum, 10 years. First count, 6 years and $5,000; second count, 10 years and $5,000; third count, 2 years and $10,000; fourth count, 10 years and $10,000.

Those sentenced—33:

C. W. Davis, C. H. Rice, Albert B. Prasher, Fred Jaakkola, Ragnar Johanson, G. J. Bourg, Stanley J. Clark, Edward F. Doree, Jack Law, J. A. MacDonald, J. H. Byers, John I. Turner, John Martin, Joseph J. Gordon, Charles Ashleigh, Dan Buckley, Alexander Cournos, Ben Fletcher, Bert Lorton, Francis Miller, Grover H. Perry, Vincent St. John, John Walsh, Archie Sinclair, Peter Green, James Slovik, Charles Bennett, Don Sheridan, James P. Thompson, John Pancner, Sigfried Stenberg, Ed Hamilton, John Baldazza.

MAXIMUM OF FIVE YEARS.

PENALTY—Maximum five years. First count, five years and $5,000. Second count, five years and $5,000. Third count, two years and $10,000. Fourth count, five years and $10,000.

Those sentenced—26:

Arthur Boose, J. T. "Red" Doran, C. R. Griffin, Frank Westerlund, Harrison George, Harry Lloyd, Pete McEvoy, James Phillips, V. V. O'Hare, Joe Graber, Olin B. Anderson, W. H. Lewis, Joe McCarty, Ted Fraser, John M. Foss, William Tanner, Ray S. Fanning, Clyde Hough, Charles H. MacKinnon, Louis Parenti, Charles Plahn, Herbert Mahler, M. Levine, James Elliott, James H. Manning, Herbert McCutcheon.

MAXIMUM OF ONE YEAR.

PENALTY—Maximum, one year and one day. First count, one year and one day and $5,000. Second count, one year and one day and $5,000. Third count, one year and one day and $10,000. Fourth count, one year and one day and $10,000.

Those sentenced—12:

Fred Nelson, Walter Smith, Charles Jacobson, R. J. Bobba, Anson E. Soper, Charles McWhirt, Roy A. Brown, George Hardy, J. R. Baskett, Ray Corder, George Speed, Charles Jacobs.

Meyer Friedkin and Glen Roberts were sentenced to ten days in the county jail on each of the four counts, the sentences to run concurrently. The case against Ben Schrager was continued until Nov. 4, when final disposition will be made, at which time the cases of Norval A. Marlatt and Joe Usapiet, released on their own recognizance on Thursday, also will come up. The case against Pietro Nigra, Spring Valley, Ill., was continued until Oct. 20.

GREATEST TAX BILL IN WORLD IS COMPLETED

War Profits Are Expected to Yield the Nation $3,200,000,000.

[BY A STAFF CORRESPONDENT.]

Washington, D. C., Aug. 30.—[Special.]—In a conference which Chairman Kitchin and other members of the house ways and means committee had with Secretary McAdoo today practical agreement was reached on vital sections of the revenue bill. The measure, the largest tax bill in history of any nation, now has been finished except for final reading and textual corrections.

It was estimated originally that of the $24,000,000,000 necessary for the war expenditure in the next fiscal year one-third, or $8,000,000,000, should be raised by a tax bill, doubling, in some instances tripling, the rates in the present revenue law.

It was estimated tonight by Representative Kitchin that the bill, if enated into law, would bring into the treasury more than $8,200,000,000, chiefly from taxes upon those who have made money from the war and without imposing consumption taxes on breakfast table necessities.

McAdoo Against Profits Tax.

The bill, as it will be reported to the house either Monday or Tuesday, does not have the entire approval of Secretary McAdoo. He is opposed to the war profit section containing the alternative excess profit tax beginning with a tax of 35 per cent and running as high as 70 per cent.

The treasury officials, Mr. Kitchin said, did not agree with the 18 per cent income tax on corporations with an abatement of 6 per cent for distributed dividends.

The New Rates.

As agreed to by the committee today, the war profits section, estimated to raise $3,200,000,000, imposes an 80 per cent war profit tax and provides for an alternative excess profits tax. There is an exemption of $3,000 plus 8 per cent of the invested capital, after which these rates are levied:

On income exceeding the exemptions and not exceeding 15 per cent of invested capital, a tax of 35 per cent; on income exceeding 15 per cent and not exceeding 20 per cent of invested capital, a tax of 50 per cent.

On income exceeding 20 per cent of invested capital, a tax of 70 per cent.

Drop Unearned Income Plan.

Secretary McAdoo recommended the 80 per cent war tax and an alternative tax, the same as the present excess profits tax, with rates from 20 to 60 per cent.

After determining that the difficulties of administration would be very great, Secretary McAdoo agreed to abandon the plan for placing a greater normal tax on unearned than earned incomes.

He insisted originally that the tax on unearned incomes should be 15 per cent and on earned incomes 13 per cent. In the conference today he agreed that the normal tax on all incomes should be 12 per cent.

This means that there will be a 12 per cent normal tax on all incomes over $4,000 and the tax on incomes below that amount will be down to the exemption figure of 6 per cent. The present normal tax is 4 per cent. The exemption in the bill is the same as in the present law, $1,000 for single and $2,000 for married persons.

Autoists to Pay $70,000,000.

Virtually all the taxes in the present revenue laws are doubled, and in some instances they are tripled. There are no new taxes except a luxury tax patterned after the English and French system and a tax on the users of automobiles. This tax, which is in the form of a federal license, based on horse power, it is estimated will raise $70,000,000. The automobile tax ranges as follows:

Motorcycles, $5; automobiles or electrics of 23 horse power or less, $10; more than 23 horse power and not more than 30 horse power, $20; more than 30 horse power and not more than 40 horse power, $30; more than 40 horse power, $50.

The tax on all travel tickets, railroad or boat, is increased to 5 per cent, and there is an extra tax of 8 per cent on Pullman tickets.

There is a tax of 5 cents on telephone charges between 14 and 50 cents, and the tax is 10 cents between 50 cents and a dollar.

YOUR NEW INCOME TAX

Here's What a Married Man Will Have to Pay Next Spring to Help Win the War.

WASHINGTON, D. C., Aug. 30.—[Special.]—The income and super taxes on individual incomes as agreed upon today by the ways and means committee will affect married persons without children, as shown in the subjoined table. In the case of persons with minor children an exemption of $200 for each minor child is provided in addition to the $2,000 exemption for those in the married class.

A new feature in the tax bill is the abatement of half of the normal tax of 12 per cent applying to that portion of the income below $4,000, the equivalent of a 6 per cent normal tax on that part of the income. Here is how the tax works out:

INCOME—	Normal tax on portion of income— below $4,000.	above $4,000.	Surtax.	Total tax.
$ 3,000	6% on $1,000	None	None	$ 60
$ 4,000	6% on $2,000	None	None	$ 120
$ 5,000	6% on $2,000	12% on $ 1,000	None	$ 240
$ 6,000	6% on $2,000	12% on $ 2,000	3% on $ 1,000	$ 390
$ 8,000	6% on $2,000	12% on $ 4,000	3% on $ 2,500	
			6% on $ 5,000	$ 705
$ 10,000	6% on $2,000	12% on $ 6,000	3% on $ 2,500	
			6% on $ 2,500	$ 1,065
$ 15,000	6% on $2,000	12% on $11,000	3% on $ 2,500	
			6% on $ 2,500	
			10% on $ 5,000	$ 2,165
$ 20,000	6% on $2,000	12% on $16,000	3% on $ 2,500	
			6% on $ 2,500	
			10% on $ 5,000	
			15% on $ 5,000	$ 3,515
$ 25,000	6% on $2,000	12% on $21,000	3% on $ 2,500	
			6% on $ 2,500	
			10% on $ 5,000	
			15% on $ 5,000	
			20% on $ 5,000	$ 5,115
$ 50,000	6% on $2,000	12% on $46,000	3% on $ 2,500	
			6% on $ 2,500	
			10% on $ 5,000	
			15% on $ 5,000	
			20% on $10,000	
			25% on $10,000	
			30% on $10,000	$14,615
$100,000	6% on $2,000	12% on $96,000	3% on $ 2,500	
			6% on $ 2,500	
			10% on $ 5,000	
			15% on $ 5,000	
			20% on $10,000	
			25% on $10,000	
			30% on $10,000	
			40% on $10,000	
			45% on $10,000	
			47% on $10,000	
			48% on $10,000	
			49% on $10,000	$43,515

ARREST GAGS CANDIDATE FOR MADDEN'S SEAT

James A. Scott, Negro candidate for the Republican nomination for congress in the First district against Congressman Martin B. Madden, was arrested last night at Thirty-fifth and State streets for addressing an open air meeting from an automobile. The police say that the arrest was made because Scott had no permit to hold a meeting.

The arrest is the second made in two nights, Hugh Mason, a Scott supporter, having been arrested the previous evening on the same charge as his principal. Mason demanded a jury trial and his case went over until today.

Negroes in the district, who are making a fight against Mayor Thompson and his machine under the leadership of former Ald. Oscar De Priest, declare the arrests are the result of political persecution. They attribute them to the alarm that seized Fred Lundin, the Thompson boss, when he made a tour of the "Black Belt" and found it aroused against the mayor.

Scott is indorsed by the Deneen organization in the Second ward, which, while it is not taking sides as between McCormick and Foss, is out to defeat Thompson.

He was released shortly after his arrest on a bond signed by De Priest.

Floyd Gibbons Praises a Heroic Movie Taker

New York, Aug. 30.—[Special.]—Floyd Gibbons, THE CHICAGO TRIBUNE correspondent, held the interest of a large audience with intimate stories of individual bravery and sacrifice "over there" in an address at the Salmagundi club, 47 Fifth avenue. He told of a moving picture camera man named Cooper—who, to get a proper focus, climbed out of his seat in an airplane, slid out to the tail of the machine, and there completed his work. His weight had caused the tail to dip, and the pilot had to loop the loop several times to save their lives.

U. S. Aviator Jumps from Train; Flees Germany

BERNE, Switzerland, Aug. 30.—[By the Associated Press.]—Lieut. Thomas Hitchcock Jr. of Westbury, L. I., who while a member of the La Fayette flying squadron last March, was captured by the Germans, has escaped from a German prison camp and has arrived here. Hitchcock, who is the 16 year old son of Maj. Thomas Hitchcock, jumped from a train near Ulm in Wurtemberg, and walked eighty miles to the Swiss border near Schaffhausen.

"SOLID SIX" IN AN AFFIDAVIT CHASE TO SAVE CENSUS

In a final effort to get a valid excuse for taking a school census this year, it was learned yesterday that Mayor Thompson's "solid six" of the board of education have an emissary on the trail of Francis G. Blair, state superintendent of public instruction, to obtain from him an affidavit that the census is needed to furnish data for Mr. Blair's annual report to the governor.

The hunt for Mr. Blair and his affidavit was disclosed in Judge Pam's court by Assistant Corporation Counsel Chester E. Cleveland in connection with the suit to restrain the board from expending $60,000 to take the enumeration. Mr. Cleveland asked the court that he hold a session tomorrow to receive the affidavit that it is hoped to obtain.

"Mr. Blair could not be found by our representative in Springfield," Mr. Cleveland said, "and none of his subordinates would furnish such a request. We have learned that Mr. Blair is campaigning in Danville today and we have sent a man to see him there. We hope to have the document by tomorrow."

Judge Pam said that he would be on the bench today and would sit again next Tuesday, if desired.

Czecho-Slovak Crews Quit Austrian Warships, Report

Washington, D. C., Aug. 30.—Czecho-Slovak crews on Austro-Hungarian warships in the harbor of Cattaro have revolted, according to an official dispatch today from France. The Czecho-Slovak deputy, Mr. Soukup, is said to have left Prague for Cattaro to defend the sailors in their court-martial trial.

ASHURST GUARDS DARK PORTALS OF J. HAM'S PAST

Senator Scolds Sherman for Plea on Lewis' Age.

[BY A STAFF CORRESPONDENT.]

Washington, D. C., Aug. 30.—[Special.]—"How old is Ham?" This was revealed today as an absorbing subject of discussion and research in both houses of congress. Two widely separated schools of thought have arisen on the question, one taking the latest autobiography of Senator Lewis of Illinois for its authority that he is 48 years old, and the other, prying deeply into ancient archives, holding that his years run considerably in excess of the half century mark.

So heated has the controversy become that some senators have difficulty in restraining themselves from sending a cable appeal to the absent Democratic whip to abandon his European mission and hasten back to the capital to smooth out the tangle over his years.

Mysterious Pre-Natal Prodigy.

Representative Rodenberg of Illinois precipitated the dispute in the house several days ago. He expressed wonderment that Senator Lewis, according to his own autobiography, could have moved from Virginia in 1866, two years before he was born.

Senator Sherman brought up the matter in the senate today, pleading with the senate not to sit in final judgment upon Senator Lewis' age until the whip has been given an opportunity to be heard.

Senator Sherman's remarks provoked a vigorous protest from Senator Ashurst of Arizona, who seemed to think they constituted an unwarranted reflection upon the absentee whip.

Too Light and Frivolous.

"I protest against the somewhat light and frivolous manner in which a house member from the East St. Louis district referred to my distinguished colleague," Senator Sherman said. "I hope he will hasten to his native shores with wings as swift as meditation or the thoughts of love that he may sweep to his revenge. He needs to correct the date of his birth because, having become the author of a great textbook on constitutional law, he was a candidate for vice president—this irreverent member of the house says—before he reached the constitutional age to serve, if he had been nominated and elected. I think some rearrangement of the chronology is required, and I have no doubt it will come in due course when my colleague returns. I have no fear about the result when he once reaches our shores and engages upon that subject."

Too Much for Him.

This was too much for Senator Ashurst. Other senators were in convulsions of laughter, but the Arizona senator was indignant.

"I protest against that," exclaimed Senator Ashurst. "An unfair thing is being done. Let us be fair. Let us be gentlemen. Let us make our attack when he is here in the senate and can respond. That is the way men ought to act."

"The senator was never more mistaken in his life," interrupted Senator Sherman. "I am defending my absent colleague and saying I protest against the comment made by a member of the house."

"God help me from any such defense as that," was Senator Ashurst's fervent response.

War's Lesson To Business

What is this war teaching the world commercially?

Let us say standardization.

Certainly the handcraft of yesterday's Europe was forced aside by standardized factory production. We shall have to face this competition after the war.

America invented factory standardization. Now America must standardize the method of distribution. The draft army has cut our selling force of clerks and traveling men by scores and scores of thousands. Necessity will force far-sighted manufacturers to make their Trade Mark "self-selling."

Make it easy to buy standardized goods by increasing the common knowledge and appreciation of your Trade-Mark identity. It is easier to standardize in time of war than in time of peace.

Advertising space in the Butterick publications is for sale by accredited advertising agents.

Butterick—*Publisher*

The Delineator
Everybody's Magazine

BISHOP HATS

This Distinctive "Superior Quality" Hat

$5

IT is a feather weight model—scratch finish—comes in four desirable fall colors, seal brown, gray, 2 two shades of green. hat with lots of "pe, and dash—not a mere head covering, and represents the same style dependability and flawless workmanship that Bishop Hats have represented since 1860—at the standard Bishop price, $5.

ALL THE CORRECT STYLES FOR THE SEASON

Also Headquarters for Borsalino, Mossant, Knapp-Felt and Stetson Hats

Other Bishop Hats $3 to $15

Bishop's famous fitting Service with every hat

BISHOP

The old reliable hatter and furrier

12 W. Washington St.

100 Feet West of State St.

The Chicago Tribune.

THE WORLD'S GREATEST NEWSPAPER.

FOUNDED JUNE 10, 1847.

ENTERED AS SECOND CLASS MATTER JUNE 3, 1924, AT THE POSTOFFICE AT CHICAGO, ILL., UNDER ACT OF MARCH 3, 1879.

All unsolicited articles, manuscripts, letters and pictures sent to "The Tribune" are sent at the owner's risk, and the Tribune expressly disclaims any liability or responsibility for their safe custody or return.

SATURDAY, AUGUST 31, 1918.

"Our Country! In her intercourse with foreign nations may she always be in the right; but our country, right or wrong."
—Stephen Decatur.

NATIONAL PROHIBITION.

The liquor industry must, in the strictest sense, be regarded as nonessential. It involves a diversion of materials and labor to purposes which, even from the most liberal point of view, cannot be said to promote our war activities. We may concede that Mr. Bainbridge Colby is of the opinion that prohibition would have a harmful effect on shipbuilding, but his assertion cannot be taken as conclusive evidence against the obvious disadvantages of permitting the liquor industry to continue during wartime. If it is a sacrifice for the shipbuilder to go without his beer, then the shipbuilder must make that sacrifice; to require him to practice that degree of self-denial is surely not asking too much when we are engaged in the most stupendous war of our history.

The senate bill to prohibit the manufacture and sale of all alcoholic beverages has its justification in war necessity. Being a war measure, it is wisely limited to the period of the war, and, while it has been chiefly sponsored by the "drys," it does not purport to establish a policy for the future. In view of the general feeling that we ought to get on the water wagon while the war lasts, there is perhaps a source of regret in the fact that the law does not become effective till July 1 of next year, but on the other hand we may express our approval of the provision which permits the president to establish "dry" zones in the vicinity of coal mines and munition plants.

By abolishing alcoholic beverages altogether, America will be making an experiment that is almost without parallel in the history of civilization. Only the Turks have attempted it with success and they have done so under the powerful sanction of a nationally accepted religion. Russia has been held up as an example of a nation which successfully eradicated the consumption of intoxicants, but impartial reports indicate that alcoholic beverages were still produced and still consumed in large measure under the so-called "dry" régime. But we may assume that if the government of the United States is authorized to enforce a prohibition law it will enforce it to the letter; the country will not be nominally "dry": it will be actually dry.

In making this experiment there is certainly the possibility, and perhaps the probability, that we shall never again want to sanction the sale of liquor. If we find that we can get along with prohibition with satisfaction and comfort, if we find that surreptitious evils greater than those we have sought to remedy do not develop, then no one, surely, will seek to have the old conditions restored. There are many, however, who do not believe that this ideal can be accomplished; they are willing, nevertheless, under the impulse of war necessity to have the experiment tried.

If the experiment does not work, or if the soldiers after their return from France feel that prohibition is an unpleasant and unnecessary restriction, then we should make an effort to consider the question without prejudice, without ignorant assumptions, and without fanaticism. It may be possible to arrive at some solution which will eliminate the evils that accompany the sale of ardent spirits and at the same time permit the consumption of comparatively innocuous alcoholic beverages. That is a problem for the future, but unless we assume that prohibition is to become permanent it is proper that we should begin to give it some consideration.

A SOLDIER'S FATHER'S VIEW.

We reprint as an editorial the following letter of one of the readers of THE TRIBUNE:

[Editor of The Tribune.]—I have a particular interest in this war. My only son is fighting in France.

There are 175,000 other Illinois boys in the army and navy of the United States.

Each of these boys has a father and mother. Most of them have many relatives who are Illinois people. Every day we look over the casualty lists with poignant anxiety.

How is it possible to even suggest that we vote for William Hale Thompson for United States senator or for any other office?

We are bitter towards the sloppy sentimentalists and millionaire mountebanks—like Henry Ford—who are largely responsible for preventing the United States getting ready for the war.

I notice that Edsel Ford—son of Henry—and the sons of other leading pacifists are not serving in France. Their fathers helped to keep us from getting ready to fight and they let my son pay the penalty. The fathers of many of these slacker sons are holding high governmental positions.

But I love Ford and the rest of the blood-guilty pacifists compared with my feeling towards William Hale Thompson.

I think Ford and Secretary Baker and the rest of that crowd of Simple Simons—to be charitable—now realize that we are at war and are doing their best to provide my son and yours with the necessary weapons to defeat the Hun.

But Thompson! Now that we are at war—now that our sons are dying—he is going up and down the state of Illinois trying to throw monkey wrenches into the war making machinery. His crowd is circulating by the hundred thousand copies a paper which preaches doctrines which are as near treachery and treason as can be printed with safety.

They are appealing to every disloyal and unpatriotic element in the state. If it was the I. W. W. which was printing such stuff and making such argument I am sure they would be instantly indicted by the United States grand jury.

Every speech Thompson makes adds to the danger in which my son and your son are struggling. And the worst of it is the man has no more real convictions than a goat, an animal which he also resembles in other directions. I think I know who writes his speeches for him.

I suppose it is somewhat embarrassing for THE TRIBUNE to come out and make a rip-roaring campaign for Medill McCormick. But this is a time when politeness and good manners and good taste must be laid aside. This is not the time to speak softly or spare anybody's feelings.

It is either Medill McCormick or William Hale Thompson. Foss came into the fight too late to make any real impression. At any rate, the chief result of his twenty years in Washington has been to earn him the well deserved reputation of being the laziest man in congress.

It is either McCormick or Thompson. I know that McCormick's brother is one of the editors of THE TRIBUNE and that his cousin is the other. But what of it? Both of these men are serving their country as soldiers in France. Congressman McCormick, himself, has studied at first hand the needs of our armies in Europe. He has been active and energetic in congress, fighting for every measure which would help the soldiers and sailors and hurry the defeat of the Hun.

THE TRIBUNE must forget little matters of good taste. It must get out its editorial battle ax and fight for the nomination and election of Medill McCormick.

I might, by holding my nose, be able to vote for Jimham for United States senator. But Thompson! The idea is an emetic!

BUSINESS AND WAR TAXES.

The pocketbook is a tender spot with the average person, whatever his occupation or income. Our experience with tax laws in the past is that the taxpayer usually objects to any increase in rates. There are few cases on record where the taxpayer voluntarily made suggestions for increasing the public revenue.

It is therefore a matter of some note that the Chamber of Commerce of the United States should advocate proposals designed to place a heavy burden on the business interests of America. Normally we should expect that business men would take a different attitude; in the light of previous experience we might assume they would be disposed to object to new tax levies, and in any event to criticise rather than coöperate.

We find, however, that the United States Chamber of Commerce urges that "excess profits tax should be increased on the present general basis"; that "a war profits tax at a high rate should be imposed," and that "income tax rates should be raised."

The only reservations proposed are those which are essential to prevent the destruction of industry and the collapse of business enterprise. It is proposed that sufficient exemption be allowed to permit the safe conduct of business, and that regional boards of review be established to adjust inequities and prevent imposition of undue hardships.

These are merely safeguards against bolshevism; they are necessary precautions against the demoralization of our war effort. But the essential fact is that the trade and commercial organizations which comprise the Chamber of Commerce have, by a large majority, indorsed proposals for placing a heavy tax on business. They have realized their responsibilities in the prosecution of this war and they have not sought to escape them. The Socialists who allege that this is a "rich man's war" must find increasing difficulty in discovering evidence to bolster their contention.

THE DAY OF REST.

Motor car owners are variously disposed toward the request of the fuel administration that pleasure driving be avoided on Sundays. To many of them driving is not essential. They are more concerned with giving their completest aid to the government no matter what the contingency. It is debatable if the need for Sunday motoring extends only to the indifferent automobilist. It is not unjust to view the subject of conservation of power from two angles: from that of gasoline power and of home productive power. There is no dispute over the fact that gasoline should not be wasted. And there should be but slight objection to the proposition that the man who devotes his labor consistently six days per week toward the production of war needs is entitled to such recuperation as he may take from his Sunday jaunt with his family in his automobile. It is proper and decent to refrain from a promiscuous use of needed gasoline. But it is also proper and decent to give "the man behind the soldiers" his measure of recuperative recreation. During the week the average man is not disposed to automobiling, particularly a workman of modest means who is able to take a half holiday in a likewise modest car. But his Sunday is his furlough. He would probably be better pleased to have his Sunday gasoline and drive not at all on week days. Perhaps the fuel administrator can find some way to work it out before many gasolineless Sundays have gone by.

SILENT HEROES, THESE.

Blazing, romantic France is a long way from the Mexican border. The soldier heart struggles for a part in the chiefest conflict. Remembering these things, it is well that we think deeply and give tribute and honor to the men of the army who grimly accept a desperate situation on the border, a situation far out of the limelight, far from the glamour which envelops Picardy, and too far (our eyes always follow the spotlight) from our thoughts of consistent recognition.

It may be disappointing to pace the deserts of the southwest when greater fields cry for valiant men. But lesser fields of battle require no lesser courage. The Mexican situation is no mild pastime, calling only for the indifferent attention of holiday soldiers. On the contrary, the air is keen with apprehension that demands the alertness of the finished trooper. Eternal vigilance is the price of the border. Vigilance supported by the arms of men who are in no sense excepted in the great analysis of this war period. The casualty lists from the border give us something to think about. They pull us up short to a realization that when men give blood the continent into which it sinks, matters little.

Editorial of the Day

ABOUT CONSCIENTIOUS OBJECTORS.

[From the Orange Judd Farmer.]

A report from Washington says that a new arrangement has been made by which all "conscientious objectors" will be sent from the cantonments to farms, and they will serve their part in the war by working in the fields.

We don't seem to get enthusiastic about this arrangement at all. The report says that this is a highly satisfactory settlement of the knotty problem. To us it seems like no settlement at all.

It is true enough that a man is entitled to hold whatever religious belief he cares to. But it does not logically follow that by some mental effort he has been able to free himself from the responsibilities that rest alike upon all citizens of this country.

There are a lot of our boys who would like a taste of the comfort and quiet of the home farm for a change, but because they have good red blood and believe in peace and freedom strongly enough to die for it, they are toiling in the mud and hazard of war.

Is it right, folks, that some other fellow, who has shared the same benefits and has been raised under the protection of the same flag, shall be free from all the dangers and discomforts? Do you think it is a proper settlement to send such men out for farm labor, no different from what they did before the war?

URGE HOMES FOR SOLDIERS WHEN THEY COME BACK

Washington, D. C., Aug. 30.—Secretary of the Interior Lane presented to the president and to congress recently a comprehensive plan for a preliminary study of the unused lands of the country, with particular reference to the irrigation of some 15,000,000 acres of arid land, the drainage of between 70,000,000 and 80,000,000 acres of swamp land, and the clearing of approximately 200,000,000 acres of cutover or logged-off land, with the purpose in view of reclaiming these lands through governmental agency and providing homes for returned soldiers.

That the secretary's letter touched a popular chord is indicated by letters in reply from senators and congressmen.

Some of the replies received follow:

SENATOR SHAFROTH (Colo.)—I fully concur in the request for an appropriation for the planning of some systematic course.

SENATOR THOMAS (Colo.)—The subject is an enormous one and we can not begin too soon to deal with it.

SENATOR HARDWICK (Ga.)—I shall be glad to give this subject most careful and serious consideration.

SENATOR SHERMAN (Ill.)—I believe fully in reasonable appropriations to promote the facilities to the returned soldier when peace comes to acquire an interest in the soil and become a producer of needed supplies. I shall act accordingly. Your letter is timely and worthy the purpose you propose.

SENATOR BECKHAM (Ky.)—These matters should receive the careful consideration of congress and of the administration, and I feel disposed to favor the constructive suggestions and plans which you suggest.

SENATOR WEEKS (Mass.)—I am very much interested in the whole question and shall be glad to coöperate with the department in any measure to bring about practical results in the rehabilitation of our soldiers after the war.

SENATOR MYERS (Mont.)—The subject is an important one, and I have no doubt your suggestions are pertinent and meritorious.

SENATOR JONES (N. M.)—This article certainly deals with a very critical situation, and I will be glad to give it every thought and consideration.

SENATOR HARDING (O.)—I have given this problem some very earnest consideration, and shall be more than delighted if I can in any way contribute to helpful accomplishment in that direction.

SENATOR POMERENE (O.)—I shall look forward with a very lively interest to any legislation which may be proposed along the line of your suggestions.

SENATOR OWEN (Okla.)—I will be glad to vote for and sustain a proposal to furnish the interior department with sufficient funds to work out the details of the plan. The plan is entirely practical.

SENATOR STERLING (S. D.)—I wish to assure you of my belief and deep interest in the plan.

SENATOR POINDEXTER (Wash.)—I agree with everything you say on the subject and will heartily coöperate to secure the requisite appropriations for the preparation and adoption and prosecution of the policy which you outline.

SENATOR WARREN (Wyo.)—I am very much interested in what you have written and in the entire proposition and everything which relates to it, and personally wish to give my best endeavors to do everything which will tend toward the best of care regarding the interests of our men who return to the United States. The matter, as presented by you, shall have my very earliest consideration.

REP. DENT [Ala.]—This is a very important question, and one which, unquestionably, should be given attention.

REP. KETTNER [Cal.]—Your letter embodied much valuable information of interest to the people in the western and southern states.

REP. MASON [Ill.]—I feel that immediate appropriations should be made in order to have all arrangements completed as soon as this war is over.

REP. MILLER [Minn.]—This is indeed an important subject and one to which I shall be pleased to give my very best attention.

REP. BORLAND [Mo.]—I have long been in full accord with the idea of reclaiming this land by some comprehensive engineering scheme similar to the reclamation service, and I am quite certain that it will pay as a national activity.

REP. IGOE [Mo.]—I am glad you have given the matter your attention, and wish to assure you that I will support any appropriation you may recommend as necessary to enable your department to carry out the preliminary work outlined.

REP. STEPHENS [Neb.]—I am in favor of any measure of any kind or character that has for its object the reclaiming of every acre of agricultural land in the United States at the government expense. You will find me heartily back of any movement of this kind that is brought before congress.

REP. McARTHUR [Ore.]—I am in hearty accord with your expressed views, and I will do everything in my power to assist in carrying out your plans to a successful termination. I am in sympathy with any and all movements toward the reclamation of all waste lands and the development of our natural resources without waste or spoliation.

REP. BROWNE [Wis.]—I believe your suggestions are practical and the subject is of very great importance. I assure you I will assist in every way I can to give force to your suggestions.

REP. ESCH [Wis.]—I have carefully read your very valuable and suggestive letter and am ready to support an item in the appropriation bill that will enable you to secure all the necessary information and have it made available at the time our soldiers return.

REP. WILSON [Tex.]—I shall be very glad to support the measure that may be approved by you and that you think will most likely accomplish the ends pointed out in your statement.

GERMAN ADMITS U. S. POWER

Chicago Tribune-New York Times Cable. [Copyright: 1918.]

THE HAGUE, Aug. 30.—Capt. Persius in the Berliner Tageblatt discusses the permanent supplying of American troops with war material and provisions, pointing out that it is a question which increases in interest as the number of American troops in Europe increases.

Persius treats the prophecies that the whole American undertaking will soon collapse with skepticism and compares these prophecies to those predicting that America would never have enough tonnage to transport the troops. Persius refers to War Minister von Stein's reserved statement in which the minister asserted he did not know the Americans and to numerous articles in the Tageblatt pointing out that the Americans were a tremendous force and the folly of a break with America.

"Now the Americans have secured tonnage for a considerable quantity of troops who are already on the continent," he says.

The Tageblatt pointed out at the commencement of last year how the Americans must and would succeed in this unless submarines in such overwhelming quantities as there are not in the whole world could come between. The paper quotes various articles already cabled by correspondents predicting this, but alleges that the skepticism of the allied press misled the Germans somewhat.

"Is it enough," the writer asks, "to suppose that reserves for 1,000,000 men will cause America considerable anxiety? Is anything to be gained by all these calculations about numbers? It is much more useful to know if the Americans have force enough to master all the difficulties. Every one can answer this question, but it must be remembered that self-deception is injurious."

Persius refers to Prince Max's speech, "Close your ranks," and says it will be wise not to answer Admiral Benson's words to Lloyd George with a smile.

How to Keep Well. By Dr. W. A. Evans.

Questions pertinent to hygiene, sanitation, and prevention of disease, of matters of general interest, will be answered in this column. Where space will not permit, or the subject is not suitable, letters will be personally answered, subject to proper limitations and where a stamped, addressed envelope is inclosed. Dr. Evans will not make diagnoses or prescribe for individual diseases. Requests for such service cannot be answered.

[Copyright: 1918: By Dr. W. A. Evans.]

FARMHOUSE PLUMBING.

ONE reason, though not the most potent one, for the migration of the people from the country to the city is the lack of conveniences in the country homes. It is to be hoped that good roads, automobiles and telephones, supplemented by improved lighting, heating, and sewering of the house and installation of labor saving devices for the women folk, may stop the tendency. Better plumbing of farmhouses will do its part toward making the farm popular.

The old yard privy was and still is a source of danger in summer and of great discomfort in both hot and cold weather. There has been some tendency to overdo in correcting the evils of the yard privy. It is easier to get people to build a sanitary privy if the type is simple and building can be done inexpensively. Most state boards of health now advocate a very simple, inexpensive, flyproof, easily cleaned privy.

Indoor toilets have a very great advantage over yard privies. They are comfortable in stormy weather in winter and summer and they do not spread any form of disease. But many people have been stopped from installing indoor closets by unnecessary and expensive requirements. Most of these requirements were based on the theory that sewer gas is harmful.

This quotation is typical of the prevailing opinion twenty-five years ago: "Sewer gas is so subtle that its presence is many times not detected and yet so laden with the germs of disease that diphtheria, scarlet fever, or typhoid fever and other fatal maladies are the sure event to those who dwell in such air-poisoned houses."

Now we know that sewer gas does not contain the germs of disease, that it does not spread diphtheria, scarlet fever, or typhoid fever; in fact, that sewer gas is nothing but ordinary air containing some marsh gas, some sulphuretted hydrogen, and maybe some ammonia. It is offensive and objectionable because of its odor and that is about all that can be said against it.

To prevent sewer air from entering the house it is customary to provide traps. In the simplest form, a trap consists of a U-shaped bend in the sewer pipes. Since water always stands in the bottom of this U, sewer air is stopped from entering the house. In nonsiphon traps the seal is not easily broken. A one pipe plumbing system with nonsiphon traps costs a good deal less money than a two pipe system. In the country at least more than half of the bent stacks to the roof employed in the old system can be omitted without doing any harm. The best types of closet seat are the siphon and the siphon jet. These are more satisfactory than wash down closets, just as the latter are more satisfactory than the wash out closet.

The long hopper closet is generally unsatisfactory in cities, but it is better than the ordinary yard privy for a country home supplied with water and sewage systems. Hopper closets are generally placed in the yard. They are inexpensive to build since they do not require that the house be fitted with plumbing. The type is not liable to be used much in the country, however, since if an owner is going to the expense of providing water and sewage facilities he will usually go to the extra expense necessary to provide water and sewage plumbing for the interior of his house.

MAY BE CANCER.

Mrs. E. R. writes: "1. I have little balls under my right arm and sometimes they are sore. What are they or what are they the symptoms of? I have heard they were symptoms of cancer. I have had them for years.

"2. Does the juice of half a lemon taken in about two cups of water a half hour before breakfast every morning do any good or harm? I am told it is good for the kidneys.

"3. What causes brown spots to appear upon the face? I have two large ones on my face. They appeared about two months ago. Are they caused by a bad liver?"

REPLY.

1. Knots in the pit of the arm are enlarged lymph glands. Enlargement of these lymph glands may be caused by cancer of the breast, Hodgkins disease, leukemia or infection in the hands or arms. The enlargement of cancer of the breast comes after and not before the onset of the malignant growth. Since you have had these enlargements for years and you are still in good health, I cannot see that you have reason to worry.

2. The habit is all right. The lemon juice will act as a very mild laxative and it will supply salts to the body. Lemon juice has no special action on the kidneys.

3. I do not know what causes them. They are not caused by a bad liver, whatever that is.

PARANOIA.

W. asks: "1. What are the symptoms of paranoia? 2. Can a man past 35, and a paranoiac, be cured? 3. What is the best treatment?"

REPLY.

1. Paranoia is a form of insanity. Paranoiacs are generally bright, rather than dull. They have a certain type of shrewdness. They are secretive. The outstanding features of paranoia are delusions. These delusions often cause the paranoiac to be dangerous.

2. Paranoia is a rather incurable form of insanity. As a rule, the mind progressively deteriorates.

3. Treatment should be given in an institution. It consists in cultivating good mental habits, in so far as it is possible, and in caring for the body.

WEN ON HEAD.

F. C. A. writes: "Have a wen on head about the size of a dime. [1] Can it be removed with medicine? [2] A friend told me to give it a bump with a book and it would go away. How about it? [3] What is best way to get rid of it?"

REPLY.

1. No.

2. The book cure frequently works with the small cysts located near joints. It will not work with the fatty tumor called a wen.

2. Either have a surgeon remove it with a knife or let it alone.

ENGLAND GREETS GOMPERS, PRIDE OF SPITTLEGATE

LONDON, Aug. 30.—Premier David Lloyd George, at a luncheon given today by the government in honor of Samuel Gompers, the president of the American Federation of Labor, proposed a toast to the health of the labor leader, who is visiting England.

"I do this for two reasons," said Mr. Lloyd George. "One of these is the country from which our guest comes—a country cradled and nurtured in freedom. It now has proved itself true to the great traditions of being the champion and the protector of freedom. In this undertaking it has placed the whole of its resources at the disposal of the allies in the great struggle for liberty.

"Therefore," he continued, "we salute the flag of that glorious land of America.

"In the second place," he added, "we welcome Mr. Gompers and his friends for their own sake. Gompers is a name as well known in every country as in his own. Mr. Gompers is a man who, like myself, has forgiven those who in the past have upbraided him for his policies. We are fully prepared to coöperate to secure the ideals which we have always held.

"Mr. Gompers is fighting the same democratic battle that this country has been fighting and is fighting today. In this country men of all classes have contributed in sacrifices and suffering, and I say without hesitation that victory in this war means more to those who earn their bread by the sweat of their brow than to any other class.

"It is significant that in this country, with a few exceptions, genuine leaders of labor are convinced that victory in this war is essential that they may achieve the great objects of their lives. Previous to the war German labor organized to destroy the domination of Prussian militarism. The task which they failed to accomplish by pacific means we are endeavoring to achieve by military means—their emancipation from bondage. If the war had not come for a few years there would have been an uprising of democracy in Germany."

George H. Roberts, minister of labor, in seconding the toast, said:

"The great American people is joined to the allies to demonstrate to the world that the maintenance of right is of even greater importance than the maintenance of peace."

Mr. Gompers, in replying to the premier's address, said:

"The war has ceased to be a war. It is a crusade for right, justice, and liberty. America is with the allies to the end—the victorious end. I am convinced we dare not lose. We cannot lose. We will win."

Mr. Gompers visited his boyhood home where he was born sixty-eight years ago. It was an event of great importance in the little section of East London known as Spittlegate. Mr. Gompers had only visited England once before since he had left England as a boy to seek his fortune in America. His previous visit was nine years ago.

Mr. Gompers was accompanied today on the journey to Fort street by several members of the American labor mission. They went down in two American automobiles and got out at the street corner. Mr. Gompers stopped when he alighted, and, standing in the middle of the street, recalled many scenes of his boyhood.

"The old street has not changed much," he said, as he stood in front of the house which had been his home for many years. That old house on the corner looks exactly as it did when I used to listen to the crowd of old cigarmakers discussing politics there in the evening when I was a mere slip of a boy."

While Mr. Gompers was talking an old woman of over 80 years, wearing a long gray shawl, hobbled up, looked at the stranger a moment, and broke out: "I know you, Sam Gompers," she said. "Many's the time I gave you a piece of my mind when you used to live there," pointing to the house where Mr. Gompers was born.

The old woman had not seen him since he left London as a youthful apprentice cigarmaker. Mr. Gompers himself has a wonderful memory and it was easily a match for that of the old woman's. He spent some minutes talking over old times with her, asking about various boyhood playmates, most of whom had been dead long since.

Presently the old woman left to tell the neighbors, and soon the little group of labor men were surrounded by a great throng of Spittlegate people, all of whom were anxious to see the man who had risen to great power from the humble surroundings of their street.

Mr. Gompers spent a very happy half hour in the midst of the crowd of men, women, and children, many of them children, grandchildren, and even great-grandchildren of persons whom he remembered as neighbors of his father and mother. He particularly enjoyed the children and got on well with them.

No similar event during the war here has commanded half the interest caused by the Gompers visit. The newspapers all print editorials welcoming the Americans and give marked prominence to the declaration of Mr. Gompers that the labor men of the United States are in favor of a war to the finish without compromise and will have no part in unofficial negotiations with Socialists of enemy countries.

The Gompers party confronts a situation in the British labor world which on its face appears to be a delicate one. Spokesmen for British workingmen are sharply divided on the question of peace terms, and particularly on the question which has arisen many times in the last year as to whether British labor representatives should meet representatives of the German majority Socialists at some neutral capital to discuss war questions. There is no doubt that a large majority of British workingmen are with the Americans on the main issues.

ANOTHER SEX PROBLEM

[From London Opinion.]

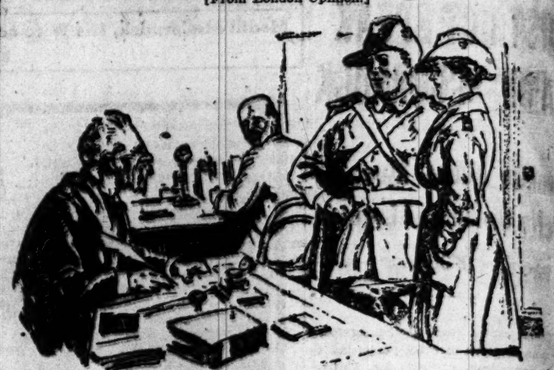

Short-sighted Registrar: "Let me see—which of you is the bridegroom?"

The FRIEND *of the* SOLDIER

The object of this department, to be run from time to time as required, is to help the families and relatives of men in the military and naval service.

It will answer questions about pay allotments, war risk insurance, government allowances, and disability compensation.

It will tell the facts about leases, installment, and other contracts made by soldiers and sailors.

The Friend of the Soldier will coöperate with the war risk insurance bureau of the treasury department, 1307 Stock Exchange building, Chicago, and with the committee of the Chicago Bar Association on Legal Assistance to Soldiers and Sailors, 105 West Monroe street.

Address inquiries to Friend of the Soldier, "Chicago Tribune." Answers to as many as possible will be published in this department. To insure a personal reply an addressed and stamped envelope should be inclosed.

ALL MUST REGISTER.

Pontana, Wis., Aug. 23.—[Friend of the Soldier.]—I am a Dane, 34 years old, and took out my first papers a year ago. I am married and my wife, newly arrived from the old country, does not talk English yet, which will make it hard for her and our two children if I have to go away for military service. Have I got to register? E. S.

You have to register, but may claim exemption because of a dependent wife and children.

RECRUITING MAY REOPEN.

Roseville, Ill., Aug. 24.—[Friend of the Soldier.] — Will you please tell me whether or not the recruiting offices will open up after the draft law is passed? B.

It is expected that they will open up soon after the law is passed. Enlistments were closed temporarily to prevent a disruption of industry.

HOW MUCH TO WEIGH.

Chicago, Aug. 20.—[Friend of the Soldier.]—1. I am 33 years of age, weigh 112 pounds, and am 5 feet 4 inches in height. What must I build up to, to pass the physical examination? 2. What is the minimum height and weight for men in the draft, and do all the boards live strictly up to it? F. M.

[1] 128 pounds. [2] It varies a great deal. See your local board.

132 POUNDS NEEDED.

Chicago, Aug. 24.—[Friend of the Soldier.]—1. How much must a person 5½ feet tall weigh to be acceptable under the selective service rules? 2. What is meant by noncombative service? 3. Is it likely that the present bar against volunteering will be removed in the near future? A. S. B.

[1] 132 pounds. [2] Carrying ammunition and all work not fighting. [3] Yes.

MUNITIONS WORKER EXEMPT.

Chicago, Aug. 23.—[Friend of the Soldier.]—1. Will a boy of 18 years, working in a munitions factory, be exempt under the new law? 2. Could you tell me why enlistments were closed? A. F.

[1]. Yes, if employers swear he is necessary. [2]. So as not to disrupt industry.

SEEKS LOST BROTHER.

Chicago, Aug. 25.—[Friend of the Soldier.]—I am trying to locate a lost brother who may be in the army. Is a record kept at Washington of the names of all registrants or does each state keep its own record? C. R. F.

Communicate with provost marshal general, Washington, D. C.

ON FLAT FEET.

Gary, Ind., Aug. 19.—[Friend of the Soldier.]—1. Can a man discharged from the national army for third degree flat feet enlist for any branch of overseas service? 2. Would he be eligible for ambulance driving, for railway service overseas, for the merchant marine? 3. Is the merchant marine a part of government service or is it privately controlled? C. L. D.

[1] See a recruiting officer. [2] Yes. [3] Partly both, at present.

SEEKING AIR SERVICE.

Chicago, Aug. 19.—[Friend of the Soldier.]—I am to register Aug. 24 and wish to know whether I can be placed in the aviation mechanics' division. I have had experience along this line and have an application in as pilot and mechanic. Is there any action I can take to get in this section? S. N. B.

You can do this even if you go to camp. Men are put where they can be used to the best advantage.

DESERTER CAN REGAIN STANDING

Chicago, Aug. 24.—[Friend of the Soldier.]—A young man of about 18 years enlisted in the navy in 1904 and deserted after a first class record for two and one-half years. He was not apprehended during the period in which he was liable to arrest for desertion. He is now about 33 years of age. 1. Could he reënter the service now and gain an honorable discharge? 2. What will his status be in the draft? 3. If drafted, will he be on an equal footing with other drafted men? C. P. L.

[1]. Yes. [2]. He will be subject to the draft. [3]. Yes.

JUST BE SURE TO REGISTER.

Chicago, Aug. 21.—[Friend of the Soldier.]—I am intending to go to California to live about Sept. 1. I will come under the new draft. Can I register in California or should I remain here until after registration day? And if I am unable to reach California before the day set, should I register in California by mail? J. B. L.

It makes no difference which you do, so long as you register.

U. S. PAYS FOR OPERATION.

Chicago, Aug. 19.—Friend of the Soldier.]—I have been transferred from class 3 to class 1. Before I am fit for military duty I will have to have an operation. Will it be at government expense or must I pay for it? H. E. W.

If an operation is necessary it will be at government expense.

VOICE OF THE PEOPLE

As but limited space can be given letters in this department, writers must confine themselves to 200 or 300 words. Unless they give us their full names and addresses their letters will not be considered. No manuscript will be returned unless the writer sends postage for that purpose.

PUTTING THE SHOE ON THE OTHER FOOT.

Chicago, Aug. 29.—[Editor of The Tribune.]—The raising of the draft age will probably annihilate the "swivel chair patriot" between the ages of 21 and 45 years, who has been leisurely sitting back and criticizing the younger men for asking exemption. Although there has been no reason for their not enlisting, they have considered it their patriotic duty to tell abroad the tale of the "slacker," who asks for exemption because he is married and in business and sometimes for other reasons that the general outsider does not know.

According to his idea, the men between 21 and 31 who have wives who are energetic enough to work are the ones to fight and work for him that his wife may not have the burdens of life thrown upon her and that he may be given the divine pleasure of remaining at home with his wife and family. Some of these "posing patriots" are unmarried, have no family ties. Some are married, with no children, and to women who are doing no war work, but continue their minor household duties as before the war. Most of these women are able in strength and health to work and help fill the thousands of positions open for women today.

Now, Mr. Patriot, you who have wondered why this or that young man was exempted, you who have known how easily this or that man's wife or mother could get along without him, ask for no exemption; your wife can take care of herself; she doesn't need you. Uncle Sam is wise in realising your situation. You are no more important in the business world than the younger man, so come on, it's your time now to sacrifice for your country, and, thanks to Uncle Sam, from now on we'll expect no "slackers." AN ACTIVE PATRIOT.

SELECTING ILLINOIS' SENATOR.

Chicago, Aug. 29.—[Editor of The Tribune.]—In the present senatorial contest it should not be difficult for Republicans to make their selection. In Medill McCormick they have the logical candidate in this crisis of the world's history. Though a comparatively young man, he has risen to somewhat of international importance. He enjoys the acquaintance of the generals of the allied armies at the front as well as the respect and confidence of the great statesmen at their respective national capitals who are backing up these armies. This, in addition to his eminent fitness for constructive national affairs at home, should win for him the nomination and election of a senator of the United States.

P. T. BARRY.

ADJOURN THE POLITICIAN.

Washington, Ill., Aug. 27.—[Editor of The Tribune.]—Observation has led me to the conclusion that any one wishing to avoid the "work or fight" order has only to announce himself as a candidate for office—any old office will do—and he is at liberty to run all over the country, not only engaging in the most nonessential occupation known on the face of the earth but in most instances making a veritable pest of himself.

Why wouldn't it be an excellent plan to round up our vast army of professional politicians and make them go to work at some useful occupation? Since "politics is adjourned" let's adjourn the politician. It gets the goat of a real patriot to be interrupted in his performance of really essential work by some big, able bodied bloke who hands out a card and the information that he is a candidate for ——— from the —th district, and wants every one to vote for him so he won't have to earn his bread by the sweat of his brow. L. E. WOOD.

THE GAS RESTRICTION.

Chicago, Aug. 29.—[Editor of The Tribune.]—I think this is the first time I ever "rushed into print" in your paper, but it seems to me that the recent unexpected order of the fuel administration forbidding the use of autos next Sunday ought to call forth some protest. First of all a great many people had doubtless planned a three days' outing on account of Labor day, and these plans probably have been made for several weeks. In the meantime we had not the slightest warning of any shortage of gasoline, although the administration must have been aware of the situation.

If it is necessary to conserve gasoline we are all glad to submit to any reasonable restriction which will accomplish that purpose, but why cannot that be done by giving us each a certain amount of gasoline each month, and leaving us to use it when and as we want to instead of resorting to this irritating method?

I sincerely trust your good influence will be exerted towards a modification of the present order, so as to accomplish the same purpose in a more sensible manner. A. H. RYALL.

U.S. REDEEM
YANK GRIT,
JAMES SI

Merchant, Home
War, Declares
can Spirit Wi

James Simpson, vice
Marshall Field & Co., and
Field, a former vice p
have been in France wo
Red Cross, arrived home

Maj. Field declined to
ing his experiences, but
panions told of his havin
Paris hotel when it was
bomb dropped by a Hun a
escaped unhurt.

Mr. Simpson prepared
statement for "The Tribu

BY JAMES SIMP

I return from Europe ve
as to the final outcome
with feelings of greatest
army and navy and in the
done behind the lines.

Much, however, remains
Industrial and military a
so interwoven in this wa
impossible to separate ther
dation of all industry is tr
and therein lies one of ou
cult problems. In transpo
clude not only overseas tr
but supply and troop move
ports until their arrival a
—troop movements back a
camps, and the handli
wounded.

I believe that the neck o
portation bottle is in Fran
in the movement overseas
to be in a fair way toward

Roads Are Crowd

Roads leading up to the
trenches are located any
one-half to five miles apart
narrow as to barely permi
site passage of two motor
ture, if you will, one of
during an advance or retre
during times of quiet, torn
shell holes and in very ba
from the continual heavy t
last four years.

Then picture truck after
two or three feet apart l
troops, heavy artillery, a
kitchens, and supplies of
and description sandwiche
bodies of cavalry and troo
moving forward on one s
road and on the other side
full of wounded, trucks fu
conceivable thing, and empt
toward the rear. These li
for many miles and an acci
motor stops the entire pro
does stopping for food ne
route.

Railroads Taxed to U

Back of this movement
railroads of France. They
taxed to the very utmost
troops and supplies from po
lines, and unless their fa
greatly increased will surely
under the added burdens t
put upon them during t
months.

With such conditions exi
obvious that all nonessen
should be prohibited. In th
I include practically all pu
ers, sightseers, and semi-off
of all descriptions, of which
now entirely too many.

Another urgent question
of coal supply, which, from
optimistic point of view, is g
very, very short during th
winter. The civilian popu
France, England, and Italy
to suffer as never before
shortage. The miners of Gre
are receiving very high wage
today only working thirty
week.

There is strong pressure
to increase this substantiall
day we left England Gen
Foch, Beatty, and Haig sen
appeals to the coal miners to
their work. If all else fa
is a growing sentiment in
for the use of the iron han
of the velvet glove in dea
the situation, but it is too la
avoid much distress and suff
ing the coming winter.

Red Cross First U. S.

Previous to the arrival
of our armed forces in large
the civilian activities of t
can Red Cross was the one
agency that brought home
French people and the Fren
in a tangible and substantia
fact that America was, in t

By civilian activities, I mea
Cross work in establishing
ating hospitals and the e
work for proper care of the
of France. The work done
lishing schools and hospital
welfare and care of French
whose fathers had been c

Samuel T. Freeman
1519-21 Ches

Rec
In the United States Di
September Term, 1916. No.
Va
The Keysto
Foot of Jeffrey S
Monday,

REAL ESTATE—Valuable
ware Avenue and the Delawa
Mills, 2 Railroad Sidings, with
Shore & Ohio Railroads, and
Solata. Also Block bounded b
Streets, upon which is erected
EQUIPMENT—The Plant
Plant in the Country and the
Cleaners, Broughton Mixers,
Sectors, Burr Mills, Crushers, S
Process for Reduction and Cak
ment, Derricks, Portable Hoop
Derrick Buckets, Engine, Boile
Shop, Cooperage Shop, Labor
Testing Machine, Testing Siev
and Kitchen Equipment, etc.
RAW MATERIAL—All th
prising Sand, Lime, Gypsum, M

By Order of
J. B. Colaha
1207-08 Mor
Catalogues with full part
will be mailed upon applicatio
Samuel T. Free
1519-21 Ches

U.S. REDEEMED BY YANK GRIT, SAYS JAMES SIMPSON

Merchant, Home from the War, Declares American Spirit Will Win.

James Simpson, vice president of Marshall Field & Co., and Maj. Stanley Field, a former vice president, who have been in France working for the Red Cross, arrived home yesterday.

Maj. Field declined to talk concerning his experiences, but train companions told of his having been in a Paris hotel when it was struck by a bomb dropped by a Hun air raider. He escaped unhurt.

Mr. Simpson prepared the following statement for "The Tribune":

BY JAMES SIMPSON.

I return from Europe very optimistic as to the final outcome of the war, with feelings of greatest pride in our army and navy and in the work being done behind the lines.

Much, however, remains to be done. Industrial and military activities are so interwoven in this war that it is impossible to separate them. The foundation of all industry is transportation and therein lies one of our most difficult problems. In transportation I include not only overseas transportation but supply and troop movements from ports until their arrival at front lines—troop movements back again to rest camps, and the handling of the wounded.

I believe that the neck of the transportation bottle is in France, and not in the movement overseas which seems to be in a fair way toward solution.

Roads Are Crowded.

Roads leading up to the front line trenches are located anywhere from one-half to five miles apart and are so narrow as to barely permit the opposite passage of two motor trucks. Picture, if you will, one of these roads during an advance or retreat, or even during times of quiet, torn with great shell holes and in very bad condition from the continual heavy traffic of the last four years.

Then picture truck after truck only two or three feet apart loaded with troops, heavy artillery, ammunition, kitchens, and supplies of every kind and description sandwiched in with bodies of cavalry and troops on foot moving forward on one side of the road and on the other side ambulances full of wounded, trucks full of every conceivable thing, and empties moving toward the rear. These lines stretch for many miles and an accident to one motor stops the entire procession as does stopping for food necessary en route.

Railroads Taxed to Utmost.

Back of this movement comes the railroads of France. They are today taxed to the very utmost in moving troops and supplies from ports to front lines, and unless their facilities are greatly increased will surely fall down under the added burdens that will be put upon them during the coming months.

With such conditions existing it is obvious that all nonessential travel should be prohibited. In this category I include practically all public speakers, sightseers, and semi-official visits of all descriptions, of which there are now entirely too many.

Another urgent question is the one of coal supply, which, from the most optimistic point of view, is going to be very, very short during the coming winter. The civilian population of France, England, and Italy are going to suffer as never before from coal shortage. The miners of Great Britain are receiving very high wages, but are today only working thirty hours a week.

There is strong pressure upon them to increase this substantially, and the day we left England Generalissimo Foch, Beatty, and Haig sent personal appeals to the coal miners to speed up their work. If all else fails, there is a growing sentiment in England for the use of the iron hand instead of the velvet glove in dealing with the situation, but it is too late now to avoid much distress and suffering during the coming winter.

Red Cross First U. S. Aid.

Previous to the arrival in France of our armed forces in large numbers the civilian activities of the American Red Cross was the one American agency that brought home to the French people and the French soldier in a tangible and substantial way the fact that America was in the war.

By civilian activities, I mean the Red Cross work in establishing and operating hospitals and the educational work for proper care of the tubercular of France. The work done in establishing schools and hospitals for the welfare and care of French children whose fathers had been called into army service and many of whose mothers were working in ammunition factories and other war work. The Red Cross work in caring for repatrias from Germany and above all else their splendid work in transporting and caring for the refugees from the devasted districts of France calls for unstinted praise.

Since the arrival of our troops in large numbers in France during the last three months, the morale of the French previously furnished by Red Cross civilian activities has been supplied by the presence and activities of our armed forces.

Helped to Broaden Work.

Mr. H. P. Davison, chairman of the Red Cross war council, has always recognized that when the time came we must concentrate upon our own troops as always our paramount obligation. When he asked me the latter part of May to accompany Mr. Harvey D. Gibson, who had just been appointed Red Cross commissioner to France, to assist in the work of broadening the American Red Cross organization in France to prepare for their increasing and added responsibilities by reason of the arrival of our troops, I promptly accepted, and sailed with Mr. Gibson on the S. S. Loraine for Bordeaux on June 15.

Upon our arrival in Paris in conjunction with Maj. James H. Perkins, Red Cross commissioner to Europe, we immediately decided upon the form of organization best adapted to handle the increasing tasks which I am glad to say met the hearty approval of army officials as well as the war council in Washington.

In brief, the new plan of organization divided France into nine geographical zones with a deputy commissioner and a duplicate of the Paris organization located in each zone. In other words, instead of an organization operated entirely from Paris, we decentralized operation while maintaining centralized control.

It seems difficult to exaggerate the value and importance of what has been accomplished by the Red Cross in France, and when I think of the service which has been and will be rendered to our troops in the months to come, it is putting it mildly to say I am proud to have taken even a small part in the great work.

Many of our people labor under the misapprehension that the Red Cross serve only the sick or wounded. This is a great mistake. If you have any idea of the discomforts our boys endure in being transported on French railroads being en route from twenty-four to seventy-two hours, you would appreciate the value of Red Cross canteens located at many of the principal railroad centers where our boys can get a bath, a meal, and a bed, you would have some appreciation of the service rendered.

Work Close to Lines.

Our officers and nurses' units or the poste de secour service and many others are all for the well man—I would like to say a word about this latter service. It is located in any old ruin or building, perhaps one to three miles behind the very first line, and has a supply of coffee, chocolate, cigarets or drugs and some beds. The exchange of troops takes place as a rule between midnight and dawn, and the last thing the boys see as they enter the trenches and the first thing they see as they come out is the Red Cross outpost, which you may be sure is exceedingly popular.

Distinguished Service Crosses Awarded to U. S. Soldiers for Deeds of Gallantry

Washington, D. C., Aug. 30.—Additional names of American officers and soldiers awarded the distinguished service cross for gallantry in action in France were announced late last night. The men receiving honors, and their deeds, follow:

SERGT. MENIPHE STONECIPHER, infantry—"He showed remarkable coolness and disregard of danger under heavy bombardment near Cantigny on May 28-30. While directing the consolidation of a new position, a driving fire caused many casualties in his command, but by his example of fortitude he inspired confidence in his men."

CORPORAL AUGUST DE FORD, infantry—"Although wounded three times in the attack at Cantigny May 28, he showed conspicuous bravery in assisting to capture a machine gun which was causing heavy losses."

PRIVATE EMERY L. BAKER, infantry—"On May 28 near Cantigny, while acting as platoon runner, he passed through three violent artillery barrages with coolness and apparent contempt for danger."

Fearless Under Fire.

CORPORAL STANLEY LAGEAISE, infantry—"During the three days of fighting at Cantigny on May 28-30 he worked bravely without thought of himself to maintain lines in working condition. He was almost constantly under heavy fire, but fearlessly went into it whenever necessary and thereby aided materially in the success of the regiment's enterprise."

PRIVATE DEWEY HALPHEN, infantry—"He acted as liaison agent with the Tana group during the nights of May 28-30 at Cantigny, with courageous disregard of his own safety."

PRIVATE MORRIS F. FLEETZ, marines—"He showed extraordinary heroism and faithfulness in the face of great danger, remaining on arduous duty without rest for two days under constant fire to supply his battalion with rations and ammunition on June 9-10, in the attack on Bois de Belleau."

PRIVATE FRANK G. WARD, engineers—"Even though his normal duties were as orderly for two officers, he volunteered for action at Cantigny May 28, 1918, successfully went into No Man's land, and killed a sniper who was inflicting losses on his detachment, carried messages through machine gun and artillery fire, and, although twice buried in shell craters, he displayed heroic bravery."

Posthumous Crosses.

The commander in chief has awarded the distinguished service cross posthumously to the following named officers and men for acts set forth after their names:

SECOND LIEUT. MAX C. BUCHANAN, infantry—"On May 28-31 he brilliantly led his platoon in the assault at Cantigny, reached his objective, consolidated his position successfully under heavy fire, continually walked up and down his line to instruct and encourage his men, until he was killed by an enemy shell."

PRIVATE TONY LUBEC, infantry—"While engaged on a mission to kill an enemy sniper who was concealed in a wheat field and was inflicting severe losses upon American forces near Cantigny May 28, and after succeeding in his mission, he was killed himself."

Beats Off Foe; Killed.

CAPT. H. E. MOSHER, infantry—"During a heavy bombardment near Cantigny on May 28, 1918, he displayed heroic conduct and utter disregard of his own safety while successfully directing the consolidation and defense of the position taken by his command. After succeeding in the accomplishment of his task he was struck by enemy fire and killed."

SECOND LIEUT. CLARENCE M. DRUMM, infantry—"At Cantigny May 28 he bravely led his platoon through shell and machine fire to its objective and fearlessly exposed himself by walking up and down his line to direct and encourage his men. After making certain that they were well cared for, and just before it was possible for him to think of himself, he was killed."

SECOND LIEUT. PAUL W. DERRICKS, infantry—"In the advance on Cantigny May 28 he courageously went forward with his platoon and reached the position he had been directed to take. Fearlessly walking up and down his line, he cheered and directed the work of his men until he was killed."

Saved Left Flank.

SERGT. FRANK L. MEDEIROS, infantry—"During the counter attack by the enemy near Cantigny May 28, by courageous devotion to duty and presence of mind under fire, he prevented the advance against the left flank of his command, which threatened the success of the battle. While exposing himself fearlessly to distribute ammunition and to counsel his men he was killed."

FIRST LIEUT. R. B. ANDERSON, infantry—"In the attack and defense at Cantigny, May 28-30, he showed utter disregard for his personal safety in leading his command forward in spite of artillery and machine gun fire. While directing the security of his men after the advance, and in order to make certain that they were protected first, he himself was killed."

CAPT. EDWARD G. FULLER, marines—"While fearlessly exposing himself in an artillery barrage for the purpose of getting his men into a position of security in the attack on Bois de Belleau, June 12 he was killed and thereby gave his life in an effort to protect his men."

Died for His Men.

CAPT. JOHN F. BARNES, marines—"In the attack on Bois de Belleau June 12 he was badly wounded, but completed the disposition of his platoon under violent fire. The injuries which he sustained in the performance of this self-sacrificing duty later caused his death."

PRIVATE JAMES W. HUNTER, infantry—"He showed himself to be conspicuously brave when, at Vaux July 3, although wounded by a shell and unable to carry ammunition, for which duty he had been detailed, he went over the top with his squad and fought heroically with it until killed."

SERGT. ARTHUR E. NELSON, signal corps—"Near Vaux, July 1, 1918, under heavy bombardment, Sergt. Nelson, while sick, went to maintain communication with an attacking battalion of the infantry and was killed in this heroic action."

PRIVATE ARMY A. DUKE, infantry—"Near Souain, in the engagement of July 15-16, he displayed praiseworthy devotion to duty and courageous self-sacrifice when he remained at his post under heavy fire, receiving wounds that later caused his death."

Duty Before Death.

LIEUT. COL. ROBERT J. MAXEY, infantry—"On May 28 at Cantigny, he advanced with his first wave and in the face of heavy shell and machine gun fire, located the objective of his battalion. He was a cool, dependable, and heroic leader. Although fatally wounded, he gave detailed instructions to his second in command and caused himself to be carried to his regimental commander and delivered important information before he died."

SERGT. CARL G. THOETE, engineers—"Although twice wounded early in the attack at Cantigny May 28, he went over the top with his section and courageously directed its operations for five hours under steady fire, refused medical treatment, and led a second advance until killed by a machine gun bullet."

SERGT. BERNARD J. FINNERTY, infantry—"He bravely attacked a group of the enemy without assistance in a bayou near Auberive July 16 and drove them out, thereby saving his unit from surprise attack. While engaged in this courageous enterprise he was killed."

SECOND LIEUT. JAMES TIMOTHY, marines—"Although weakened by gas poisoning inflicted while serving with the French in the Verdun sector, he declined medical assistance and served with heroic fortitude with the marines. In the operations of June 15, near Chateau Thierry, he inspired the officers and men with whom he was in action by his fearlessness and fortitude until killed by a high explosive shell."

CORPORAL ROBERT FINNEGAN, infantry—"On May 27-28 at Cantigny although mortally wounded, he concealed that fact, encouraged his men by his example of fortitude, and continued to fire his automatic rifle until he became exhausted."

Daniels Cites Navy Heroes.

Six seamen were commended by Secretary Daniels today for acts of heroism.

ALONZO E. SERIGHT, pharmacist's mate, Kansas City, Kas., rescued Private H. H. Smith, marines.

ADAM J. BETTINGER, boatswain's mate, Brooklyn, N. Y., and ERNEST L. PEMBERTON, seaman, New Haven, Conn., made a gallant attempt to rescue a sailor who fell overboard from a British ship.

OTTO A. VALFER, yeoman, New York City, rescued a woman bather at Howard beach, Long Island.

LOUIS FRIEDMAN, seaman, San Francisco, Cal., jumped overboard with all his clothes on in a strong tide and rescued a man.

FREDERICK L. COOK, electrician, New Orleans, La., was commended for devotion to duty when the motor schooner Madrugada was sunk by an enemy submarine on Aug. 15.

DEMOCRATS TOLD THEY MUST NOT HELP THOMPSON

"Stay in Your Own Primary," Says Henry Stuckart.

"No Democratic votes for Thompson." This was the substance of a warning issued last night from the regular Democratic headquarters at the Hotel Sherman by Henry Stuckart, chairman of the executive committee. Mr. Stuckart did not mention Mayor Thompson by name in his declaration sent to all ward committeemen and precinct captains, advising them to stay in the Democratic primaries on Sept. 11 and not to take any chance by participating in the Republican factional fight.

Statement by Stuckart.

What Mr. Stuckart did say was possessed of full significance to the party workers. In part, his statement was:

"With the entire collapse of the campaign being waged by the opposition to the regular Democratic organization there has come a renewal of the efforts on the part of the managers of certain Republican candidates to involve Democrats in their contest. They tell us that as long as there is not much of a fight at the Democratic primaries we might as well take a hand in the Republican struggle. Some of them even go so far as to say that they will return that aid in the election.

"These pleas are also backed by insinuations that the nomination of a certain Republican candidate will make things easier for the Democrats at the election. This is probably true, but no Democrat can afford to sacrifice his patriotism for partisanship or be guilty of any act which would encourage those opposed to the successful conduct of the war.

Stay in Own Primary.

"The place for Democrats to vote is in their own primary, where they can aid in rolling up majorities for the regular candidates which will be so great that there will be no further efforts on the part of certain men to sow dissension in the party ranks.

"I also desire to warn the members of the organization against the insidious offers of 'trades' which are being made by the opposition, and pleas to be a 'good fellow' and let an opposition candidate 'make a good showing in his home district.' There is only one thing for Democrats to do in this primary fight, and that is to vote their own ticket and support candidates who are loyal both to the nation and to the party. Trickery of any kind is unworthy of members of an organization which is fighting for high principles."

Asks Women's Aid.

James M. Dailey, chairman of the managing committee of the Democratic party of Cook county, yesterday announced that he wanted all Democratic women to join the women's organizations and to take part in their activities.

"Some women are apparently reluctant to join ward organizations, because they do not desire to take part in primary fights," he said. "I want to assure them that in a few more days there will be no factions in the Democratic party and that women are always welcome in all Democratic organizations."

IN POLITICS

Doings of Candidates for State and County Offices.

Mayor Thompson yesterday noon spoke at the Princess theater. He declared that if elected senator he would vote against the importation of Chinese. "We do not want people here who live on rats and rice," he said. Last night, Mayor Thompson spoke in the Tenth and Eleventh wards. Today noon he speaks at the Garrick theater and tonight at 6414 South Halsted street and in Chicago Heights.

In a speech delivered in the Twenty-seventh ward last night Chief Justice Harry Olson, discussing the loyalty issue, said candidates for congress and the senate would be judged largely by whether they had visited Great Lakes and Camp Grant and whether they would dare to visit them.

Anton J. Cermak, regular Democratic candidate for sheriff, is exhibiting a statement of approval of his administration of the office of bailiff of the Municipal court signed by more than 900 Chicago lawyers and firms.

Congressman Edward J. King of Galesburg appeared before the congressional committee of the National Security league yesterday. The hearing was the last held by the committee, which expects to submit its complete report on candidates for congress to the league next Tuesday night.

Thomas A. Boyer, candidate for Republican nomination for the board of assessors, has been indorsed by the Thirteenth Ward Women's Civic league. Resolutions adopted direct attention to Mr. Boyer's three terms in the Illinois legislature and his record as chairman of the contingent expenses committee of the last house.

Jerry J. O'Rourke, postmaster of Harvey, said last night that any circulars that announced he was supporting any candidate for county officer was sent out without his authority, as his position prevented his interference in politics.

The Chicago Bar association mailed out ballots for its judicial primary yesterday. The report of the association's investigating committee went with the ballots, giving a brief sketch of each of the candidates. The ballots will be counted Sept. 4 and returns must be in before that date.

ROGER C. TARGET OF HARRISON IN CAMPAIGN TALKS

Former Mayor Blames Leader for Gas Rate Increase.

Former Mayor Carter H. Harrison last night went after Roger C. Sullivan in a strenuous manner.

Speaking to audiences at the Bohemian school hall, Forty-eighth and Honoré streets, and at Boulevard hall, Halsted and Fifty-fifth streets, he charged that the hand of Mr. Sullivan could be seen in the latest increase in gas prices approved by the state utilities commission.

Attacks Utility Board.

"It is worthy of more than passing note," he said, "that in these proceedings the gas corporation was represented before the board by Boetius Sullivan, son of the leader of the self-styled regular Democracy, and that the deciding vote was cast by former Attorney General Lucey, a member in the best standing of the Sullivan state organization, who owed his appointment on the board in a large measure to the support of Roger Sullivan."

Objects to Bolshevikl.

He also sailed into Mr. Sullivan's description of the leaders of the Allied Democracy as "grand dukes and Bolsheviki."

"In spite of his being a millionaire capitalist himself, his entrance into the holy of holies is of too recent a date to warrant his dubbing every ordinary citizen of moderate means who dares to lift his voice against barefaced public robbery as an I. W. W. and a Bolshevik."

Samuel T. Freeman & Company, Auctioneers
1519-21 Chestnut Street, Philadelphia, Pa.

Receiver's Sale

In the United States District Court for the Eastern District of Pennsylvania, September Term, 1916. No. 1651. In re C. W. Gaylord vs. Keystone Plaster Co.

Valuable Plant of The Keystone Plaster Company

Foot of Jeffrey Street and Delaware Ave., Chester, Pa.

Monday, October 14, 1918, at 10 A. M.

On the Premises

REAL ESTATE—Valuable site bounded by Morton and Jeffrey Streets, Delaware Avenue and the Delaware River, with modern Steel, Hollow Tile and Brick Mill, 2 Railroad Sidings, with connections from both the Pennsylvania and Baltimore & Ohio Railroads, and Wharf, thoroughly equipped with modern Crane and Hoists. Also Block bounded by Front Street, Delaware Avenue, Jeffrey and Morton Streets, upon which is erected a modern office building, with large tract adjoining.

EQUIPMENT—The Plant is probably the largest and best equipped Gypsum Plant in the Country and the Machinery includes Conveyors, Blowers, Packers, Grain Cleaners, Broughton Mixers, Broughton Calcining Kettles, Sand Screens, Dust Collectors, Burr Mills, Crushers, Shoveling Machines, Sand Dryers, Complete Continuous System for Reduction and Calcining System of the latest type; modern Dock Equipment, Derricks, Portable Hoppers, Aerial Tramway, Auxiliary Hoisting Equipment, Buckets, Engine, Boilers, Steam Pumps, Motors, Blacksmith Shop, Carpenter Shop, Cooperage Shop, Laboratory Equipment, Riehle Testing Machine, Cement Testing Machine, Testing Sieve, large quantity of Office Furniture, Dining Room and Kitchen Equipment, etc.

RAW MATERIAL—All the Raw Material on hand at the time of sale comprising Sand, Lime, Gypsum, Material in Process, etc.

By Order of John Elliot Newlin, Receiver
J. B. Colahan, 3rd, Esq., Atty. for Receiver,
1207-08 Morris Building, Philadelphia, Pa.

Catalogues with full particulars, terms and itemized list of machinery, etc., will be mailed upon application to

Samuel T. Freeman & Company, Auctioneers
1519-21 Chestnut Street, Philadelphia, Pa.

Store Closed All Day Monday—Labor Day

Light Weight Hats in the New Fall Styles

The ultra-smart in styling, the unique and authentic in color treatments, employing the new, rich Autumn tones, and the high quality attainments in such noted productions as Stetson's (America), Borsalino (Italian), Mossant (French), Ward (English), and our own special makes are now displayed in the lighter weight hats for men and young men at

$3, $4, $5, $6, $8 and $10

Main Floor.

THE HUB
Henry C. Lytton & Sons
N. E. Corner State and Jackson

Start today to buy War Savings Stamps

An excellent investment and a patriotic duty

Victor — "HIS MASTER'S VOICE" — To insure Victor quality, always look for the famous trademark "His Master's Voice." It is on all products of the Victor Talking Machine Company.

Out to-day

New Victor Records for September

Caruso sings "Over There"

The stirring patriotic number that has become the "unofficial American war song." Sung by the great tenor with a fervor that is truly thrilling.

Victrola Red Seal Record 87294. Ten-inch, $2

Superb "Barber of Seville" aria by Galli-Curci

"A Little Voice I Hear" gives exceptional opportunities for vocal display. A charming number for this famous coloratura soprano, and she sings it with wonderful brilliancy.

Victrola Red Seal Record 74541. Twelve-inch, $1.50

John McCormack gives "Dear Old Pal of Mine"

An exquisite song that voices the longing of a soldier for the woman he loves. You can readily imagine how beautifully McCormack sings such a simple tender song!

Victrola Red Seal Record 64785. Ten-inch, $1

Patriotic songs by Olive Kline and Lambert Murphy.

Marion Harris sings two numbers in her own witty style.

Stirring wartime songs by Helen Clark, Arthur Fields, and Harry Macdonough and the Shannon Four.

Four Lively Dance Selections. Two Catchy Musical Comedy Medleys.
Three Delightful Popular Songs. Four Interesting Folk Dances.

Hear these new Victor Records to-day at any Victor dealer's. He will gladly give you an illustrated booklet describing these new records and play any music you wish to hear. Saenger Voice Culture Records are invaluable to vocal students—ask to hear them.

Victors and Victrolas in great variety from $12 to $950.

Victor Talking Machine Co., Camden, N. J.

Important Notice. Victor Records and Victor Machines are scientifically coordinated and synchronized in the processes of manufacture, and their use, one with the other, is absolutely essential to a perfect reproduction.

Now Victor Records demonstrated at all dealers on the 1st of each month

Victrola

"Victrola" is the Registered Trademark of the Victor Talking Machine Company designating the products of this Company only.

Literary Reviews Edited by Burton Rascoe Gossip of Books

Life of Guynemer, the Ace of Aces, Put Into English

BY ANTONIN BARTHELEMY.

[M. Barthelemy is the French consul in Chicago.]

"GUYNEMER, THE ACE OF ACES," by Jacques Mortane, translated by Clifton Harby Levy [Moffat, Yard].

WHEN I was asked by one in whose friendship I take much pleasure, to review this book I accepted, difficult as I find it to speak of my own people. Indeed I have often thought that it would be better if when the opportunity occurs I were asked to voice our feelings for Great Britain or Belgium or Italy or Serbia, leaving it to one of my colleagues to speak for France. It would show rather vividly that the allies are united by bonds which peace will but strengthen.

Will the reader bear with me if I indulge here in a little autobiography? When my appointment to Chicago reached me I had been stationed for about five years in Southampton, a pretty English town which war made at once very busy. What scenes I witnessed there of utter, unquestioning, spontaneous devotion to duty! An instance will suffice. One night I was in the docks, watching those who were taking the boat to Havre. A priest came along. "You are going to join the colors, father?" "Yes, sir, I have traveled 1,000 miles in order to do so." I looked at his gray hair and bowed.

I had not seen my country since the beginning of the war. I immediately went to Paris and asked to be allowed to visit the front. One of the things which I saw there was the encampment of a squadron of hunting aeroplanes, hidden under trees, looking so strangely peaceful in the midst of what surrounded it. The day was closing. Like so many birds the aviators were flying back from the chase. I cannot describe the feelings of awe, of admiration, of still deeper love for my country which filled me, as I conversed with those men.

* * *

GUYNEMER will always be remembered as the greatest of them all. He was very young—almost a child in years, a man in purpose and in deeds—perfectly charming and very brave, the embodiment of that youth of France which, following the example of its fathers, is shedding its blood, not for France only, but so that the world may be free.

Books have already been written about him. In this one, which you should read, for it tells you all about his fifty-three victories over enemy aeroplanes, two incidents are reported from which a great lesson in patriotism may be drawn. He was asked to go to the rear, to take charge of a school, and thus to enjoy a well earned rest. "No," said he, "I want to pay my debt to France." What! Surely it had been paid off. But Guynemer knew, no one better, that it is impossible to do too much for one's country, which is more than one's mother.

And this word brings me to the other incident. He had been wounded and he was convalescent. A too nasty return to the squadron would have been disastrous to his health. Yet he wanted to fly, to chase, to serve. Not far from his home, his Baby Nieuport rested in a shed. One of his sisters was intrusted with the task of studying the atmosphere at dawn every day.

As soon as there was light enough, Guynemer stole away and went up. O! he was convinced that his parents suspected nothing, but they knew. Through the blinds each morning his mother saw him depart, yet said not a word. For the sake of their sons, who must not be weakened in their determination, for the sake of the land, nay, of the civilization which those sons are defending, mothers have to act thus in the days that we live.

One day Guynemer went up and did not return. Here is his last citation: "The general commanding the First army cites in the order of the army Capt. Guynemer, commanding Squadron No. 3.

"Died on the Field of Honor, Sept. 11, 1917. A hero of legend, fell under the open heavens of glory after three years of ardent fighting. Will remain the purest symbol of the qualities of the race. Of indomitable tenacity, grim energy, sublime courage. Inspired by an unshakable faith in victory, he has bequeathed to the soldier of France an unperishable legacy of recollections which will raise high the spirit of sacrifice and bring forth the noblest emulation." His name is inscribed on the walls of the Pantheon with those of Lannes, Marceau, Lazare Carnot, La Tour d'Auvergne.

And is that all? No. His body fell, but his soul! His comrades used to say to him: "Stop a moment, you are tempting Fate, we need you for our victory." When victory comes, he also will be there. The only power that death has over man is to make him invisible. If there is one thing of which I am certain, it is that Guynemer will rejoice in our triumph from the highest heights of those blue heavens which he had so often scaled, not for France alone, but for that freedom of the world which will then be secured.

BOOKS RECEIVED

"KHAKI KOMEDY" [Howell, 25 cents], compiled by Sergt. Maj. Edward D. Rose. Funny stories about camp life, some of them reprints from "The Sunday Tribune's" camp stories contest.

"RIMES IN OLIVE DRAB" [McBride, $1], by Sergt. John Pierre Roche, a Chicago advertising man, now in the Q. M. corps.

"THOMAS" [McBride's, $1.40], by H. B. Creswell, an amusing and irresponsible tale of an irresponsible young man and his irresponsible vacation with Susan, whose other name is Silent, which proves that she isn't a woman, but a motor that eats out of Tommy's hand.

"FIELDS AND BATTLEFIELDS" [McBride, $1.50], by No. 31540, a sergeant in the medical corps. Not so much of arms and men does he sing, but of the fields of pain back of the lines in the dressing stations.

"THE MONEY MAKER" [Dodd-Mead], by Irving R. Allen, the romance of a modern Midas who found his gold dead sea apples and learned that love is life.

"THE LARGER LIBERALISM" [Printed for the author's private circulation by the University Press, Cambridge, Mass.], by Edward Bernard Benjamin. Outlines of a social philosophy for the United States of America—to quote the author.

"BHAGAVAD GITA, OR THE BATTLE OF LIFE" [Abstract Truth society, $3]. First English verse translation of the ancient poem of India, written about 400 B. C.

"STRAYED REVELLERS" [Holt, $1.50], an ultra modern story of an ultra modern girl and an ultra modern colony in the Catskills by the author of "Second Youth," a rarely entertaining book.

"THE GHOST GARDEN" [Stokes, $1.50], by Amelie Rives, who is, unliterarily, the Princess Troubetskoy. A shivery and shaky story about a 'ghost' lady in Virginy who brings eternity into the eternal triangle.

"GIRLS' NEST" [Stokes, $1.40], by Stella G. S. Perry, a sunshine story for girls from 9 to 14.

"BACKGROUND FOR SOCIAL WORKERS" [Badger, $1.50], by Edward J. Menge, M. A., Ph. D., M. Sc.

"THE BEGINNINGS OF SCIENCE" [Badger, $2], by Edward J. Menge, M. A., etc. Two volumes which make science readable for the lay reader.

"THE LURE OF THE NORTH" [Stokes, $1.40], by Harold Bindloss, who knows how to make the snow creak under your dream sledge. This time it's a fearless girl searching for lost treasure.

"THE OLD ROAD TO PARADISE" [Holt, $1.25], by Margaret Widdemer, another volume of deft verse by one of our most lyrical little poetical sopranos.

"WAR VERSE" [Crowell, $1.25], edited by Frank Foxcroft.

"THE FLAME THAT IS FRANCE" [Century, $1], by Henri Malherbe, a translation of "La Flamme au Poing," the Goncourt prize book for 1917.

"THE GOLDEN BIRD" [Century, $1.35], by Maria Thompson Daviess, an idyl of Harpeth valley, a lovely lady, a flock of thoroughbred chickens, and a man who came out of the woods, compounded after the famous Daviess recipe for a good story.

"STAKES OF WAR" [Century, $2.50], by Lothrop Stoddard and Glenn Frank, a reference book containing the relevant facts concerning the disposition of the twenty-four territorial stakes of the great conflict.

"MISS INGALIS" [Century, $1.40], by Gertrude Hall, is a jolly little love story. C'est tout.

"WOMEN AS SEX VENDORS" [Kerr, 50 cents], by R. B. Tobias and Mary E. Marcy, who say it's a key to the mystery of the modern woman.

"THE WAR EAGLE" [John Lane, $1.50], by W. J. Dawson. Lieut. Coningsby's father, who wrote "The Father of a Soldier," the companion book to Con's "The Glory of the Trenches."

"DRUMS AFAR" [John Lane, $1.50], by John Murray Gibbon, a romance of a Chicago girl and an Oxford man which gallops through Germany, England, the U. S. and Canada and finally follows the roll of the drums into war.

"TOWARDS MORNING" [John Lane, $1.50], by J. A. R. Wylie, the story of a German boy's soul, which was almost crushed by the mailed Prussian fist. His soul is freed by love. Ida Wylie knows how to write a good story, and she knows Germans, too.

"HEART OF EUROPE" [Scribners, $1.50], a new edition of Ralph Adams Cram's popular book on the temples of a heart that has been in anguish.

"ON FURLOUGH" [Scribners, $1.50], by Florence Olmstead, a love story of a southern girl and a hero of the Irish Guards at Mons, who proudly declares that he's not a marrying man, and has to un-declare it.

"THE FRENCH IN THE HEART OF AMERICA" [Scribners, $1.50], by John Finley. A new popular edition.

"PSYCHOLOGY AND THE DAY'S WORK" [Scribner's, $2], by Edgar James Swift. A "how to be successful" book from a scientist's standpoint.

"WHAT EVERY WOMAN KNOWS" [Scribner's, $1], by J. M. Barrie.

"THE ADMIRABLE CRICHTON" [Scribners, $1], by J. M. Barrie.

Three of the uniform edition of the plays of the gentle playwright.

"QUALITY STREET" [Scribners, $1], by J. M. Barrie.

"LOVERS OF LOUISIANA" [Scribners, $1.50], by George W. Cable. A sort of Capulet-Montague feud in our own times between two New Orleans families, with the time honored results for the young people, but without the conventional denouement in the tomb.

"MORTMAIN" [Scribners, $1.50], by Arthur Train. A collection of some of his best short stories.

"TREASURE ISLAND" [Scribners, $1.50], by Robert Louis Stevenson, illustrated by George Varian. Magic treasure it is—it never grows less, no matter how many times it is discovered.

"GIRLS' CLUBS" [Dutton, $2], by Helen J. Ferris, the Genesis, in fact the entire Pentateuch, of the organization and management of girls' clubs.

"WORK-A-DAY WARRIORS" [Dutton, $1.50], written and illustrated by Joseph Lee, second lieutenant, King's Royal rifles, who writes as good poetry as he draws, as he is a soldier.

"THE THIRD ESTATE" [Dutton, $1.75], by Marjorie Bowen, a romance of the French revolution.

"THE FOUR HORSEMEN OF THE APOCALYPSE" [Dutton, $1.90], translated from the Spanish of Vincent Blasco Ibanez by Charlotte Brewster Jordan. The four horsemen are Pestilence, War, Famine, and Death, who precede the Great Beast of the Book of Revelations. Yes, a war novel, a romance of reality in which realism outweighs the romantic.

"BACK FROM BELGIUM" [Fly, $1.50], by Father Jean de Ville, Cardinal Mercier's personal delegate in America. A secret history of three years within the German lines, from an intrepid pen.

"DR. FRANK CRANE'S OPINION OF ASTROLOGY" [$1], shown up and published by Frank Theodore Allen, director of the Astrological Research society of Washington. F. B.

A Gold Star for Poetry

BY FANNY BUTCHER.

MANY of us are wearing a gold star on our hearts these days for a poet we loved and lost. Joyce Kilmer fell in battle on Aug. 1. The rumor of his death came, then doubt, then the buoyant hope that perhaps it was only a rumor, then the settling certainty that it was not, and finally the announcement by his publishers that he is dead.

Over draft age, married, the father of four children, he enlisted as a private because he couldn't keep his faith with God unless he did. The death of his little girl soon after he went into service only quickened his eagerness to get into the actual fight. He asked to be transferred to the Rainbow division, and at the end of that Rainbow he found the pot of gold of death. He was one of the most religious of the poets of our rather irreligious land. Nothing could be more reverent or more beautiful than his "Trees." It is a beautiful monument to him. No one will mind reading it again, I know.

TREES.

I think that I shall never see
A poem lovely as a tree.

A tree whose hungry mouth is prest
Against the earth's sweet flowing breast.

A tree that looks to God all day,
And lifts her leafy arms to pray.

A tree that may in summer wear
A nest of robins in her hair;

Upon whose bosom snow has lain;
Who intimately lives with rain.

Poems are made by fools like me,
But only God can make a tree.

H. S. Latham, the nice editorial man at Macmillan's, has, to quote himself, "gone and done it—writ a book." "Under Orders, the Story of Tim and the Club," it is called, and it will be published Sept. 10 by the Macmillan company. I hear that it's a boy's book, of a new sort that boys of the new sort'll want. If it's half so full of honest-to-goodness realness and fun as its author is himself it'll be one of the most popular youths in the fall book crushes.

Have you seen the peerless Pier production yet? "Ship Mates" is its name. It's the newest navy magazine—literary, not gunnery—with contributors like George Ade and Booth Tarkington and Charles Dana Gibson and Robert Reid et al. (including Al's friend, R. W. L.). C. P. O. Lloyd Lewis, late of the Sunday Herald, deceased, is editor.

Two symposiums on reconstruction of international interest are on the Dutton list, one English one, conducted and edited by Huntly Carter on "Industrial Reconstruction" and an American one on "American Problems of Reconstruction," edited by Elisha M. Friedman. Among the British protagonists are G. K. Chesterton, Havelock Ellis, Hilaire Belloc, Bernard Shaw, and George Russell. Frank A. Vanderlip, Charles Schwab, George W. Perkins, and Frank W. Taussig are a few of the American problem solvers.

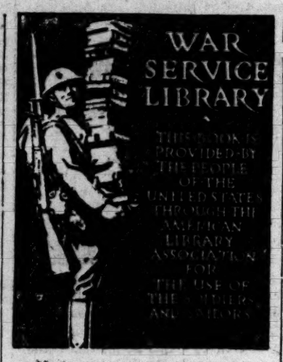

Name .....

Address .....

This is the plate that goes into the books that go into the hands that hold the guns that shoot the Huns that make the world unsafe for everything we love. The War Service Library is the official name for the books which you give to the soldiers and sailors' libraries. You can contribute directly to the W. S. L. if you want to. Just write to me for as many book plates as you have books to give. I'll send 'em posthaste, paste 'em in the front of the book, and then leave them, book and plate 'n' everything, at the public library. They'll be sent into active service immediately. F. B.

"Odds and Ends" Neither Too Good Nor Too Bad

BY ELIA W. PEATTIE.

BOOKS, books, books! Average books and curious books, hackneyed books and banal books, daring books and timid ones, books that are what you might expect and books which are what you never expected! No need to rail at them because they are not marvelous, any more than you rail at the crowd in the streets because it is not marvelous. If you seldom meet a book that answers a deep demand of your soul, neither do you, on the street, often meet a face which commands your deep admiration, or feel the pull of a great personality. Human beings are average stuff, and books are the work of human beings.

Take "KHAKI," by Freeman Tilden [The Macmillan company]. It is a patriotic story of a small town and obvious virtues, and the old situation of a man who was physically a coward and morally a hero. There is not a glint of literary quality to the thing, yet it holds a certain sort of interest and you read it as you listen to the conversation of a lucid and well intentioned person who has something he wants to tell you.

Or take "A BIT O' VERSE," by Benjamin R. Beers [Regan Printing House, Chicago]. The first half of the book is given up to patriotic verses; the second to verses of sentiment. Sincerity, ardor, and faith characterize this work, but the product is not finished. Mr. Beers has poetic sentiments, and sadness and love, but he is not a poet. Does it matter? He has the happiness of his own thoughts.

Neither is Lilian Leveridge a poet, though the E. P. Dutton company must have thought her so, for they published her "OVER THE HILLS OF HOME." True, she understands something of the laws of poetry, and she, too, has sad thoughts, and poetic ones, and integrity of utterance. Yet she offers little beauty, no originality, no magic. Patriotism, wistfulness, and joy in nature are the chief themes.

"ECONOMICAL COOKERY," by Marion Harris Neil, appears to be a singularly practical and useful book. Being a recent product, it has in it the mixtures and compromises which are a part of wartime cooking. It contains 700 recipes. This, too, may well come under the head of patriotic writings. [Little, Brown & Co.]

BEST SELLERS

WAR.

"Out to Win" [John Lane], by Lieut. Coningsby Dawson.

"High Adventure" [Houghton Mifflin], by Capt. James Norman Hall.

"The Odyssey of a Torpedoed Transport" [Houghton Mifflin], by X.

"The Fighting Fleets" [Houghton Mifflin], by Ralph D. Paine.

"The White Flame of France" [Small Maynard], by Maude Radford Warren.

"The Dark People" [Macmillan], by Ernest Poole.

FICTION.

"The Rough Road" [John Lane], by William J. Locke.

"Virtuous Wives" (Little-Brown), by Owen Johnson.

"A Daughter of the Land" [Doubleday Page], by Gene Stratton Porter.

"The Time Spirit" [Appleton], by J. C. Snaith.

"From Baseball to Boches" [Small Maynard], by H. C. Witwer.

"The Tang of Life" [Houghton Mifflin], by Henry Herbert Knibbs.

NONFICTION.

"French Windows" [Longmans Green], by John Ayscough.

"Gene Stratton-Porter's Best"

"'A Daughter of the Land' is a big novel, an American novel, a novel to be proud of, to be read and reread. Big-boned, big-muscled, strong, charged with human nature, centered about a heroine as big and clean and fine and strong as an American woman can be, this book has about it all the splendid courage of Kate Bates, whose story it tells."—*New York Sun.*

"A Daughter of the Land"

Of Mrs. Porter's books *over 7,000,000* have been sold.

All booksellers have it. Net $1.40.

Doubleday, Page & Company, Publishers

What will happen to American Society After the War?

In these days of War excitements and chaotic conditions the thoughts of the world are being centered upon re-adjustments after the war.

Owen Johnson's new novel treats of one of war's most vital aspects—change. The Society which has been portrayed in

VIRTUOUS WIVES

OWEN JOHNSON'S New Society Novel

is a changing society—it has not yet entirely changed, but already we see the beneficial results of the great soul-test of war.

No book of fiction better forecasts the revolution in the status of woman than this new story by the gifted writer of "The Salamander," etc., and we believe that it will be the Big Society Novel of the year.

VIRTUOUS WIVES is a clean, stimulating story of married life in New York, that every woman will wish to read.

PRICE, $1.50 net. At all Booksellers.

LITTLE, BROWN & COMPANY, Publishers Boston

GO TO CHURCH SUNDAY

"All ye who believe in God"—this ancient warcry of the Poles should come home to us all deeply. We are fighting to overthrow utterly brutal paganism and inhuman wickedness. We can do a little, we who stay at home.

"All who believe in God" should be in His house every Sunday to pray for the great crusade.

REV. FRANKLIN B. NASH.

BAPTIST.

IMMANUEL BAPTIST,
2320 MICHIGAN-AV.
REV. JOHNSTON MYERS
WILL PREACH AT BOTH SERVICES.
Imperial Male Quartet
WILL SING
COMMUNITY PATRIOTIC MUSIC.

CATHOLIC.

OLD ST. MARY'S,
PAULIST FATHERS,
Wabash-av. and 9th-st.
Low Masses: 8, 6, 7, 8, 9, and 10 a. m.
High Mass, 11 A. M.
Paulist Choristers Assist at High Mass.
Sermon and Benediction, 8 P. M.

ST. PETER'S CHURCH,
CORNER POLK AND CLARK-STS.
FRANCISCAN FATHERS.
Masses—5:30, 7, 8, and 9.
High Mass—10:15.
Benediction Service—3 p. m.
Friday—7:30 p. m.

CHRISTIAN SCIENCE.

CHURCHES OF CHRIST, SCIENTIST.
Subject: "Christ Jesus." SERVICES: Sunday, 10:45 a. m. Sunday, 7:45 p. m. Wednesday, 8 p. m.
FIRST CHURCH—4017 Drexel-blvd. Reading Room, 3939 Drexel-blvd.
SECOND—Wrightwood and Pine Grove-avs. Reading Room, 2632 N. Clark-st. No Sunday evening service.
THIRD CHURCH—2151 Washington-blvd. Reading Room, 2221 Madison-st.
FOURTH CHURCH—Harvard-av. and W. Marquette-blvd. Reading Room, 6308 Harvard-av. No Sunday evening service.
FIFTH CHURCH—Closed until Sept. 8. Reading Room, 1311 E. 47th-st.
SIXTH CHURCH—11321 Prairie-av. Reading Room, 11104 Indiana-av. No Sunday evening service.
SEVENTH CHURCH—5318 Kenmore-av. Reading Room, 1054 Wilson-av. No Sunday evening service.
EIGHTH CHURCH—4359 S. Michigan-av. Reading Room, 112 E. 44th-st.
NINTH CHURCH—9150 Woodlawn-av. Reading Room, 6348 Kimbark-av.
TENTH CHURCH—5704 Harper-av. Reading Room, 5500 Blackstone-av.
ELEVENTH CHURCH—2840 Logan-blvd. Reading Room, 2505 Kedzie-av.
TWELFTH—Waveland-av. and Rokeby-st. Reading Room, 3819 Broadway.
THIRTEENTH—10617 Longwood-dr. Reading Room same address. No Sunday eve. service.
FOURTEENTH CHURCH—3900 N. Robey-st. Reading Room, 1639 Monrose-blvd.
FIFTEENTH CHURCH—233 N. Central-av., Austin. Reading Room, 5523 South-blvd.
SIXTEENTH CHURCH—1716 Lunt-av. Reading Room, 1740 Greenleaf-av.

CHRISTIAN.

METROPOLITAN
PEOPLE'S INSTITUTE,
VAN BUREN AND LEAVITT.
J. H. O. SMITH,
11 A. M. and 8 P. M.
Public Soldier Memorial Service for Le Grand Beebe, who fell in France July 18.

CONGREGATIONAL.

THE NEW FIRST CHURCH,
ASHLAND AND WASHINGTON-BLVDS.
REV. GILBERT WILSON, PH. D., D. D. D. Pastor.
10:30 a. m. Subject: "Forgiveness." Communion Service and Reception of New Members.
8 p. m., on the Lawn. Subject: "Up a Tree."
Music by Choral Union and Treble Clef Choir and Male Quartet.

DISCIPLES OF CHRIST.

NORTH SHORE CHRISTIAN CHURCH,
1124 Wilson, Terminal Hall, Clifton entrance.
Bible School 9:30 A. M. Services 11 A. M.
Charles Clayton Morrison, Minister.
Subject: "REALITY IN RELIGION."

NEW THOUGHT.

CHURCH OF THE NEW CIVILIZATION,
[New Thought.]
JULIA SETON, M. D., Founder.
16 W. JACKSON-BLVD.
SUNDAY SERVICES, 11 A. M.
MRS. MAUD PRATT MESSNER.
Sept. 1. "The Workshop of the Gods."
Sunday Night, 8 o'clock.
MRS. LYNWOOD MESSNER.
Sept. 1. "Jacob and Esau."
Public invited. Collection.

Church of Higher Research,
5242 S. MICHIGAN-BLVD.
INSPIRATIONAL MEETING.
3 AND 8 P. M.
REV. MABLE JACKMAN.
All Are Welcome.

CHURCH OF SILENT DEMAND,
Hall 613 Masonic Temple.
SILENT MEETING, 10:30.
Services 11 a. m.
E. E. GRAGG.
ALL ARE WELCOME.

INTERDENOMINATIONAL.

THE MOODY CHURCH TABERNACLE,
North-av. and Clark-st.
ERNEST J. PACE
Preaches
Sunday 10:30 a. m.
DR. W. H. GRIFFITH THOMAS
Preaches 7 p. m.
Large chorus choir led by
LEONARD A. WEGNER.
RICHARD J. OLIVER,
Band Director.
Admission and all seats free. Everybody welcome.

"Victorious Life Conference" at Cedar Lake.

Speakers: Charles G. Trumbull, editor of the Sunday School Times; Mr. and Mrs. Ralph C. Norton, just returned from the Belgian trenches; Dr. W. H. Griffith Thomas, president of Wycliffe College, Toronto; Robert C. McQuilkin, and others.
Aug. 24 daily to Sept. 2, inclusive.
Sessions: Morning, afternoon, and evening.
Open to the public.

METHODIST EPISCOPAL.

FIRST M. E. CHURCH,
S. E. COR. CLARK AND WASHINGTON-STS. [In the Heart of the Loop.]
REV. WILLIAM MACAFEE, PASTOR.
At 10:40 A. M.: "I Had a Dream."
At 7:30 P. M.: "Comrades of Christ."

PRESBYTERIAN.

Fourth Presbyterian Church,
Delaware-pl. and N. Michigan-av.
Two blocks east of State-st.
JOHN TIMOTHY STONE, D. D., Minister.
Howard Agnew Johnston, D. D.
At 11 A. M. and 4 P. M.
Samuel Martin Gibson, D. D.
At 8 P. M.
Special Music at All Services.
Eric De Lamarter, Organist.

ZION.

ZION IN CHICAGO.
ZION TABERNACLE,
MICHIGAN-AV. AND 26TH-ST. [Get off at 26th-st.]
Lord's Day, Sept. 1, 1918.
PRINCIPAL MEETING AT 3:00 P. M.
DIVINE HEALING MEETING EVERY TUESDAY AT 3:00 P. M.
PRAISE, PRAYER, AND TESTIMONY MEETING EVERY TUESDAY AT 8 P. M.
LEAVES OF HEALING, THE THEOCRACY AND OTHER ZION LITERATURE MAY BE HAD AT ALL MEETINGS OR BY ADDRESSING ZION PUBLISHING HOUSE, ADMINISTRATION BUILDING, ZION CITY, ILL.
ALL WELCOME. ALL SEATS FREE.
FREE-WILL OFFERINGS ONLY RECEIVED.
"CHRIST IS ALL, AND IN ALL."

MISCELLANEOUS.

Beginning with the Fall Term, Sept. 17, 1918, THE EVENING CLASSES of the MOODY BIBLE INSTITUTE Offer the SAME COURSES—SAME TRAINING—SAME DIPLOMA AS THE DAY CLASSES.
Write or Phone for NEW CATALOGUE.
153 INSTITUTE-PL.
SUPERIOR 8600.

THEOSOPHICAL LECTURES
Room 706 Fine Arts Bldg., 410 S. Michigan-av.
TODAY [Sat.]: Public Lecture, free, 7:30 P. M.
SUNDAY: Stereopticon Lecture, free, 3 P. M.: "Masonry, or Character Building," by Miss I. B. Holbrook.
[Auspices Karma and Reincarnation Lectures.]

18 to 45

13 Million Americans, Attention!

The victory which precedes peace can be ours next year, declared Gen. Peyton C. March, our Chief of Staff, testifying before the House Committee on Military Affairs that "eighty divisions of Americans should be able to bring the war to a successful conclusion in 1919." This is no chance guess of an optimistic conjecturer, says the Philadelphia *Public Ledger*, but "the considered, sober, carefully tested, checked, and rechecked judgment of our 'pooled' military opinion." It affirms that the "policy of putting our heaviest possible punch into next year's campaign is not only the wisest policy . . . but is possibly the only policy that will surely win the war."

The Newark *News* avers that we "intend to supply all the men necessary, no matter how many that may be," and decides that this number will be that "required to win a political victory over a people whose concept of the world belongs to the age of the mammoth and the saber-toothed tiger." What is now needed is quick action by Congress, says the Brooklyn *Eagle*, as "the path to ultimate triumph is plain. We may tread it successfully only by making our military effort in the next six months correspond to the greatness of our resources in men and material."

The leading article in THE LITERARY DIGEST for August 31st provides an illuminating review of the reasons for increasing the draft ages and of the chances for bringing the war to a speedy conclusion and quotes expert opinions as to the best means to be employed for insuring an overwhelming Allied Victory.

Other articles of unusual interest in this most stirring number of "The Digest" are:

The Czecho-Slovaks Recognized

Detailing How a New Allied Nation Has Come Into Existence as a Permanent Barrier to Germany's Eastern Ambitions

The New East Front
War Profits and Excess Profits
Branding the I. W. W.
The Laborer Is Worthy of His Hire
Germany's Interest in Mexico's Oil
Germany's Gigantic War Profits
Defeat Scares the Huns
The Importance of the Jugo-Slavs
Grenades to Suit Everybody
Automatic Light Conservation
New Transcontinental Railways
Spraying Smoke Out of Sight
Doctor Sun
Why Germany Destroys Art
D'Annunzio's Latest Exploit
Ukraine in Literature
Prolific Anzac Poets
Jeremiah's Warnings for To-day
Conscientious Objectors in England
Impulse for Daily Work
Relation of Coal to War-Needs of Steel
(Prepared by the U. S. Fuel Administration)
Current Poetry

Many Striking Illustrations, Including Cartoons, Reproductions, etc.

Motor Trucks, Motor Cars, Farm Tractors, and Motor Equipment

To maintain the efficiency of all motor vehicles that are essential to the winning of the war is a duty and privilege that every motor vehicle owner and dealer recognizes. The Government needs the help of every citizen, and the industry of war, so dependent on motor vehicles, must be continued at highest speed.

The August 31st issue of "The Literary Digest" is a special Motor Number, containing the announcements of manufacturers of motor trucks, tractors, passenger cars, and efficiency-producing motor equipment. If you are interested in motor transportation, you will find this issue of importance.

August 31st Number on Sale Today—All News-dealers—10 Cents

'Tis a Mark of Distinction to Be a Reader of The Literary Digest

The Literary Digest

SAVE W.S.S. SERVE

FUNK & WAGNALLS COMPANY (Publishers of the Famous NEW Standard Dictionary), NEW YORK

ROOSEVELT

has written John M. Stahl about his

The Invasion of the City of Washington:

"I have just read your book on the Invasion of the City of Washington. I think it admirable. I wish it could be circulated throughout all our country."

260 pp. Cloth. $1.25.

Says Will Sidney Turner, secretary-treasurer Society War of 1812: "I have read with great interest Stahl's Battle of Plattsburg and I must say that it was a revelation to me. The book should be used in all the schools throughout the United States as a text-book and every man, woman and child should read it. It would add very much to their Americanism."

160 pp. Cloth. $1.00.

THE VAN TRUMP CO., Pub., Chicago

MISS

MILWAUKE
AND CHIC
QUALIFY

Wisconsin Cha
Ex-Western V
Fight It Out

Semi-Final

	Yards.	Rosenthal.
1	550	6
2	430	5
3	457	6
4	235	4
5	475	5
6	375	5
7	400	5
8	330	5
9	130	3
Out		44
10	147	5
11	340	6
12	375	5
13	185	4
14	437	5
15	500	6
In		31
Totals		75

BY JOE DA

Miss Frances Hadfiel
Mound club of Milwauk
haired girl who holds
title, and Miss Elaine
Ravisloe, western cha
are finalists for weste
year and will meet this
o'clock at the Indian Hi
Neither was extende
finals, Miss Hadfield
Miss Corella Lukens of
and 3, and Miss Rosent
4 and 3 margin over M
Gillette of Ridge.
As soon as they land
brackets of the draw t
who will meet this mor
were picked for the ulti
and, with the exception
each, they had easy
Marie Powers of Glen C
Rosenthal to the home
losing, 2 down, in the
while Miss Elizabeth Kl
Indian Hill player, lost
Miss Hadfield in the thir

Miss Rosenthal Form

Although young in ye
senthal may be classed
campaigner, as she was
Mrs. Arnold Jackson in
championship in 1914, wo
title the following year,
won the Florida and Nor
titles.
Miss Hadfield has pla
western events, and in t
championships, and so
more fitted for the straig
finals than Miss Lukens.
Mrs. Gillette's short
was the biggest factor in
successes, went awry, a
53 on the outgoing nine.
on the first green cost h
and at the second she
rough and got a short out
Miss Rosenthal won the
with a par 4, and took t
in men's par with a 5, a
pitch being the feature.

Mrs. Gillette's Play S

Mrs. Gillette then im
halved the next three h
short ninth found her o
on her tee shot and she lo
lation 3 by Miss Rosentha
the Ridge player 5 down a
ly out of the race, but t
holes gave her a fighting
Miss Rosenthal was tr
short water hole, while
got home on her tee shot
twenty foot putt for a t
the next hole Miss Rosent
a trap and got a short ou
nent winning, 5—6. This
latter's success, as after t
holes had been halved
was trapped on her seco
short of the green on her
overplayed her approach
Miss Rosenthal missed a
a long try.

Slices Costly to Miss

Early in her match wit
field Miss Lukens showed
to slice her tee shots. Thr
her the first hole, but she
the next, 6—7. The long
Miss Lukens off the cou
drive and second shot, a
found a trap, losing to a w
by Miss Hadfield.
An eight foot putt gave M
the short fourth and put h
woeful slice at the next t
Hadfield the hole, 6—5.
got a half at the sixth wh
caromed in off the other b
Miss Hadfield was 2 up
and won the next two by pe
3 and 4. The feature shot
twelfth, where Miss Hadf
a stymie as cleverly as Jo
son could have done. Thi
a half. The match ended
teenth green, where the
girl sunk a fifteen foot putt

CHAMPIONSHIP
Miss Blaine Rosenthal, Har
Mrs. C. O. Gillette, Ridge, 4 a
Miss Frances Hadfield, Milwa
Miss C. Lukens, Edgewater, 5 a
INDIAN HILL TROP
Miss Dorothy Klotz, Indiana
Miss S. Richards, Windsor, 2
ASSOCIATED TROP
Mrs. G. K. Throckmorton, Gle
ed Mrs. E. L. Walcott, Westmore
SOLACE TROPHY
Mrs. B. C. Hardenbrook, Wes
feated Miss Frances Charles,
and 1.
Championship Consolation—M
son, South Shore, defeated Mrs
ter, Idlewild, 3 and 2. Mrs. J
Toledo, defeated Mrs. S. W.
erly, 5 and 4.
INDIAN HILL CONSOLATIO
Noyes, Indian Hill, defeated
Upham, Flossmoor, 5 and 4.
ASSOCIATION CONSOLATIO
Knapp, Glen View, won from
Johnson, Westward Ho, by defa
SOLACE CONSOLATION—Mr
ner defeated Mrs. J. Gowan-St
4 and 3.
NONQUALIFIERS
First flight—Mrs. Patrick S.
pis, defeated Mrs. L. E. Rein
2 and 1.
Second flight—Miss M. Jackson
defeated Mrs. W. F. Klein,
and 2.
Third flight—Mrs. R. B. Gree
defeated Mrs. F. E. Bryant,
and 2.
Fourth flight—Mrs. W. G. W
lothlen, defeated Mrs. C. F. W
3 and 2.

MISS HADFIELD AND MISS ROSENTHAL PLAY FOR GOLF TITLE

MILWAUKEE GIRL AND CHICAGOAN QUALIFY EASILY

Wisconsin Champion and Ex-Western Winner to Fight It Out Today.

Semi-Final Cards

	Yards.	Rosen-thal.	Gil-lette.	Had-field.	Lu-kens.	Par.
1	550	6	7	6	7	6
2	430	5	7	7	6	5
3	457	6	6	5	6	6
4	235	4	6	3	4	4
5	475	5	7	6	5	6
6	375	5	5	5	5	5
7	400	5	5	7	7	5
8	330	5	5	5	..	5
9	130	3	5	4	5	3
Out		44	53	48		45
10	147	5	2	3	..	3
11	340	6	5	4	5	5
12	375	5	5	5	5	4
13	185	4	4	4	3	4
14	427	5	7	6	6	5
15	500	6	6	5	5	6
In		31	29	27	..	27
Totals		75	82	75	..	72

BY JOE DAVIS.

Miss Frances Hadfield of the Blue Mound club of Milwaukee, the auburn haired girl who holds the Wisconsin title, and Miss Elaine Rosenthal of Ravisloe, western champion in 1915, are finalists for western honors this year and will meet this morning at 10 o'clock at the Indian Hill club.

Neither was extended in the semi-finals, Miss Hadfield winning from Miss Corella Lukens of Edgewater, 5 and 3, and Miss Rosenthal gaining a 4 and 3 margin over Mrs Clayton O. Gillette of Ridge.

As soon as they landed in opposite brackets of the draw the two players who will meet this morning generally were picked for the ultimate positions and, with the exception of one match each, they had easy sailing. Miss Marie Powers of Glen Oak took Miss Rosenthal to the home green before losing, 2 down, in the second round, while Miss Elizabeth Klotz, the young Indian Hill player, lost, 1 down, to Miss Hadfield in the third round.

Miss Rosenthal Former Winner.

Although young in years, Miss Rosenthal may be classed as a seasoned campaigner, as she was runner up to Mrs. Arnold Jackson in the national championship in 1914, won the western title the following year, and has since won the Florida and North and South titles.

Miss Hadfield has played in three western events, and in the Wisconsin championships, and so was a little more fitted for the strain of the semi-finals than Miss Lukens.

Mrs. Gillette's short game, which was the biggest factor in her previous successes, went awry, and she took 53 on the outgoing nine. Three putts on the first green cost her that hole, and at the second she pulled to the rough and got a short out, losing, 7—5. Miss Rosenthal won the short fourth with a par 4, and took the long fifth in men's par with a 5, a fine niblick pitch being the feature.

Mrs. Gillette's Play Straggly.

Mrs. Gilette then improved, and halved the next three holes, but the short ninth found her off the green on her tee shot and she lost to a regulation 3 by Miss Rosenthal. This left the Ridge player 5 down and apparently out of the race, but the next two holes gave her a fighting chance.

Miss Rosenthal was trapped at the short water hole, while Mrs. Gillette got home on her tee shot and holed a twenty foot putt for a birdie 2. At the next hole Miss Rosenthal drove to a trap and got a short out, her opponent winning, 5—6. This proved the latter's success, as after the next two holes had been halved Mrs. Gillette was trapped on her second and was short of the green on her third. She overplayed her approach and took 7. Miss Rosenthal missed a possible 4 on a long try.

Slices Costly to Miss Lukens.

Early in her match with Miss Hadfield Miss Lukens showed a tendency to slice her tee shots. Three putts cost her the first hole, but she squared at the next, 6—7. The long third found Miss Lukens off the course on her drive and second shot, and then she found a trap, losing to a well played 5 by Miss Hadfield.

An eight foot putt gave Miss Hadfield the short fourth and put her 2 up. A useful slice at the next tee cost Miss Hadfield the hole, 6—5. Miss Lukens got a half at the sixth when her putt caromed in off the other ball.

Miss Hadfield was 2 up at the turn and won the next two by perfect golf in 3 and 4. The feature shot came at the twelfth, where Miss Hadfield jumped a stymie as cleverly as Jock Hutchinson could have done. This netted her a half. The match ended on the fifteenth green, where the Milwaukee girl sunk a fifteen foot putt for a par 5.

CHAMPIONSHIP.

Miss Elaine Rosenthal, Ravisloe, defeated Mrs. C. O. Gillette, Ridge, 4 and 3.
Miss Frances Hadfield, Milwaukee, defeated Miss C. Lukens, Edgewater, 5 and 3.

INDIAN HILL TROPHY.

Miss Dorothy Klotz, Indiana Hill, defeated Miss S. Richards, Windsor, 2 and 1.

ASSOCIATED TROPHY.

Mrs. G. K. Throckmorton, Glen Oak, defeated Mrs. R. L. Walcott, Westmoreland, 3 and 1.

SOLACE TROPHY.

Mrs. B. C. Hardenbrook, Westmoreland, defeated Miss Frances Charles, Glen View, 2 and 1.

Championship Consolation—Mrs. H. R. Kasson, South Shore, defeated Mrs. S. Kunstadter, Idlewild, 3 and 2. Mrs. J. S. Cameron, Toledo, defeated Mrs. S. W. Widney, Beverly, 5 and 4.

INDIAN HILL CONSOLATION—Mrs. M. P. Rowe, Indian Hill, defeated Mrs. E. B. Dalton, Flossmoor, 5 and 4.

ASSOCIATION CONSOLATION—Miss M. Knapp, Glen View, won from Mrs. G. L. Westward Ho, by default.

SOLACE CONSOLATION—Mrs. J. M. Wisner defeated Mrs. J. Gowan-Stobo, Calumet, 4 and 3.

NONQUALIFIERS.

First flight—Mrs. Patrick S. Noon, Olympia, defeated Mrs. L. B. Rein, Ridgemoor, 3 and 1.

Second flight—Miss M. Jackson, Park Ridge, defeated Mrs. W. F. Klein, Edgewater, 3 and 2.

Third flight—Mrs. B. B. Greer, Glen View, defeated Mrs. F. E. Bryant, Glen Oak, 3 and 2.

Fourth flight—Mrs. W. G. Wheeler, Midlothian, defeated Mrs. C. F. Weed, Skokie, 4 and 3.

THE GUMPS—HAVING SATED HIS SPORTING INSTINCT, ANDY'S THOUGHTS TURN TO HOME.

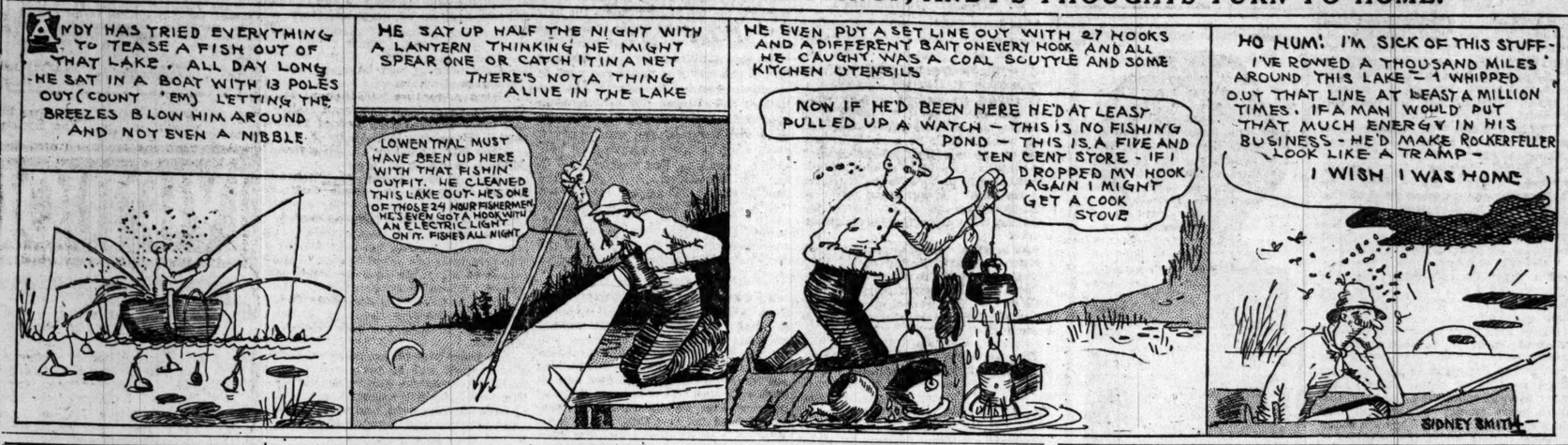

FINALISTS

Survivors Who Will Clash for Women's Western Golf Championship at Indian Hill Today.

Miss Elaine Rosenthal
Miss Frances Hadfield

JOCK'S TIPS to GOLFERS

BY JOCK HUTCHINSON.
[Glen View Club.]

THE feat of Miss Elizabeth Klotz, the young Indian Hill player, in winning the driving contest in the women's western championship indicates how much the speed of the club head has to do in getting distance. Although of comparatively slim build, Miss Klotz made drives of 240, 185, and 236 yards.

JOCK HUTCHINSON

It is more essential for women players to have clubs which they can control both as to weight and length than for men. As I stated in a previous article, I do not believe in shortening a club by moving the hands down the shaft. It is better to grip it near the top, and for this reason it is advisable to have the clubs made in exactly the right lengths.

The average length for women's clubs should be as follows: Driver, 39 to 42 inches; brassey, 38½ to 41½; spoon, 37 to 40; cleek, 37 to 40; midiron, 36 to 38; mashie, 35 to 37; niblick, 35 to 37; putter, 33 to 35; midmashie, 36 to 37.

CENTRAL A. A. U. SWIMS TODAY

With the Great Lakes Naval Training station swimming team already an easy winner of the Central A. A. U. outdoor swimming championships, the third batch of title events will be held in the lake off the Edgewater Beach hotel today. Three events for men and two for women will be decided. The women's events will be the high diving and 220 yard free style, and the contests for men high diving, 50 yard free style, and 100 yard breast stroke. The first event will be called at 2 o'clock.

C. H. I. Girl Swimmers Plan Outing at Dunes

The girls' swimming team of the Chicago Hebrew institute has arranged to spend Labor day at the sand dunes of Miller, Ind. Miss Sara Hansen, swimming instructor, will be in charge. Camping will be the novelty of the outing. The girls leave Saturday afternoon and return Monday evening. A program is arranged in addition to swimming events.

Big Ten's Basketball Meeting Here Sept. 14

L. J. Cooke of Minnesota, secretary of the Western Intercollegiate Basketball association, yesterday announced the annual meeting of the association will be held in Chicago on Sept. 14. The meeting has been called to arrange schedules for the current year and to select officials for the different games.

GAELIC MEET ON LABOR DAY.

The twelfth annual picnic and athletic meet of the Gaelic A. A. will be held at Gaelic park, Forty-seventh and California avenue, on Monday afternoon. Events for soldiers and sailors are on the program.

EX-PITCHER OF A. L. BLANKS CUB CHAMPS, REDS COPPING, 5 TO 0

BY I. E. SANBORN.

Roy Mitchell, veteran northpaw, now slabbing for the Reds, shut out Chicago's new champions with only four safe hits yesterday and gave Cincinnati an easy victory by a score of 5 to 0.

It was Mitchell's second triumph in three days over the pride of the north side, for he whitewashed them in the second game of Wednesday's double header, and when he completed the ninth inning yesterday it made twenty-six innings he had performed in the National league without permitting a run.

Recalling recent history, which records that the same Roy Mitchell, when picked up by the White Sox after the demise of the Pacific Coast league, could not get by successfully in the American league, it looks as if Mitchell's two victories over the Cubs might furnish some food for the world's series dopesters.

Two Hits in Eight Innings.

Mitchell had perfect support in both of his games against the Cubs, and that counts for a lot. He was yanked out of a deep hole in the first inning by a double play with the bases full and nobody out, and thereafter held the champions to two hits in eight chapters. His trouble in the American league all happened in the early rounds.

Dixie Walker was pitted against the veteran, and had poor support, all five runs scored off him being due to errors. He was swatted safely twelve times, but a number of the hits would have been prevented by good support. Charley Deal, who has not been the recipient of a day off in the recent congestion of double headers, was responsible for a lot of Walker's troubles, as he booted four out of seven chances. Hollocher, who had half a day off on Wednesday, made two errors.

Cub Chance Snuffed Early.

The only chance the Cubs had to count happened in the first round. Flack opened with a single and Hollocher walked. Mann singled, filling the bags, with nobody out. Paskert rapped a bounder to Manager Groh, who winged it home, forcing out Flack. Wingo relayed to first for a double play on Dode. Barber flied out. One more Cub reached second base during the day.

Walker shut out the Reds until the fifth. Two were out in that inning before a wild throw by Deal lost the third out and gave Groh a life. Neale singled, Cueto walked, and Sherwood Magee deposited a Texas leaguer between Hollocher and Mann good for two runs.

In the sixth, with one down, Lee Magee doubled. Blackburne lived on Hollocher's fumble. A passed ball let Magee home and Blackburne to third, from where he scored on Wingo's long fly.

Two errors by Deal and a pair of Red singles gave the visitors their fifth run in the ninth.

CHICAGO.

	AB	R	H	TB	BB	SH	SB	P	A	E
Flack, rf	4	0	2	3	0	0	0	1	2	0
Hollocher, ss	3	0	0	0	1	0	0	2	3	0
Mann, lf	4	0	1	1	0	0	0	3	1	0
Paskert, cf	4	0	0	0	0	0	0	1	0	0
Barber, 1b	3	0	0	0	0	0	1	4	2	0
Pick, 2b	3	0	1	1	0	0	0	2	4	0
Deal, 3b	3	0	0	0	0	0	0	1	2	4
O'Farrell, c	3	0	0	0	0	0	0	4	3	0
Walker, p	3	0	0	0	0	0	0	0	3	0
Totals	30	0	4	5	1	0	0	27	19	6

CINCINNATI.

	AB	R	H	TB	BB	SH	SB	P	A	E
Groh, 3b	5	1	1	2	0	0	0	1	2	0
Neale, cf	5	2	3	3	0	0	0	3	0	0
Cueto, lf	4	0	0	0	1	0	0	3	0	0
S. Magee, 1b	5	0	2	2	0	0	0	8	2	0
Griffith, rf	5	0	2	2	0	0	0	1	0	0
L. Magee, 2b	3	1	2	3	1	0	0	3	0	0
Blackburne, ss	3	1	1	1	0	1	0	0	4	0
Wingo, c	3	0	0	0	0	1	0	7	1	0
Mitchell, p	4	0	1	1	0	0	0	2	2	0
Totals	37	5	12	14	2	2	0	27	11	0

Cincinnati	0	0	0	0	2	2	0	0	1	—5
Chicago	0	0	0	0	0	0	0	0	0	—0

Two base hits—Groh, Flack, L. Magee. Struck out—Mitchell, 6. Double plays—Groh-O'Farrell-S. Magee; Walker-O'Farrell-Barber. Passed ball—O'Farrell. Umpires—Rigler and Quigley.

Notes of the Cubs

Cincinnati again today.

The Reds will wind up their work on the Cub park this afternoon until the end of the war.

Manager Rowland of the White Sox and several of his players were guests of the Cub owners and looked over the new National league champions.

Merkle was given a day off and Barber filled in at first base for him, accumulating sixteen chances without an error and failing to get a hit in three times at bat.

Outfielder Roush of the Reds was absent in response to a telegram informing him of a serious accident to his father. He left the night before for his former home in Oakland City, Ind.

The Reds came close to scoring in the first inning. Neale singled with one out and reached second on an attempted steal because Hollocher dropped O'Farrell's throw. Cueto flied out. Deal gave S. Magee a life at first without letting Neale advance from second. Griffith singled to left and Neale tried to score, but Mann cut him down at the plate.

In the Wake of the News

By RING W. LARDNER

JUNK.

Chi, Aug. 30.

Friend Harvey:—

I put Junk over the top of this and you might maybe think I was trying to describe my stuff but far be it. But the Junk up there don't mean what I am writing, but it means what I am writing about and that's why I put the Junk up there.

You see the savage bureau of the Red X asked me would I write and tell you about the junk campaign and at 1st. I thought they meant the last German offensive but it seems like this is a scheme they got to make $500,000 dollars per annum for the Red X and if the Red X wants to pay that kind of a income tax it's their business not mine, Harvey. But what they want the $500,000 dollars per annum for is to take care of the family of the boys that's gone to France and I really ought to ignore them because

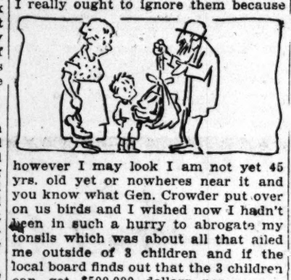

however I may look I am not yet 45 yrs. old yet or nowheres near it and you know what Gen. Crowder put over on us birds and I wished now I hadn't been in such a hurry to abrogate my tonsils which was about all that ailed me outside of 3 children and if the local board finds out that the 3 children can get $500,000 dollars per annum out of the Red X they will say to me "Why, that's practically as much as you make," and then it will be good-night papa. But I don't like to offend the Red X ladies, Harvey, especially the savage bureau, so that is why I am writing you this letter and also because I haven't no other junk to write about.

Well, here is the idear. Instead of you selling stuff to Mr. Klein and him paying you dough for it like we use to do when our parents was away for the day, the way it is now Mr. Klein goes to the savage bureau and buys himself a book of coupons and instead of him giving you jack for your junk, he slips you a coup out of the book which the Red X has been paid for them in real money. And the way you leave him know that you have got the junk is that 1st. you go to the savage bureau and they give you a card that you hang it up in your window like it was whopping cough only Klein has all ready had junk so he ain't afraid and he comes to the door and you foist whatever you got off on him and he gives you a coupon and you stick it on a honor card and when you have got $2 dollars worth of them, the Red X gives you a honor badge that maybe you can squeeze in somewheres on your lapples amidst the liberty bomb and doughnut meddles and the elks pin.

Well, the idear looks O. K., Harvey, only I'll say from looking at their list that the price of junk is 1 thing that hasn't went up because for inst. they don't only pay 3 and ½ cts. a lb. for shoes and that might be all right if they would weigh them after you done a foxy trot with 6 encores, but Klein generally always calls in the A. M. when your dogs don't fret you. Well, Harvey, that don't hardly seem fair when the shoe stores charges a man $.50 a lineal inch per footem and the last pair I bought was $12.00 dollars.

And they give you 4 cts. per doz. for bottles where I night when I was dizing I paid $7.50 apiece for just one of them and it's 50 cts. for 100 lbs. of scrap iron so I wouldn't only get about 1 ct. and ½ for my cleek which must of cost $1.50 new. But it's ½ a ct. per

lb. for garden hose and they don't say how much for the other kind and I haven't none any way that would stay together long enough to get weighed, but I was thinking that if it's the same price for all kinds, Mr. Comiskey ought to clean up about $15 on the White Sox.

Respy,
R. W. L.

SOX VS. INDIANS, CUBS VS. REDLEGS, CARD HERE TODAY

What is left of Chicago's White Sox will play the Cleveland Indians at Comiskey park today and tomorrow, conflicting with the Cubs, who wind up with the Reds on the north side today and take on the Pirates tomorrow. Only one game will be played each day at each park.

It will be the first time in years that the local clubs have had a conflict on any day except Sunday.

As the Indians still are in the American league race, they will present their strongest lineup in the game and keep watching the scoreboard to see what the Red Sox, their rivals, are doing.

Manager Rowland and his troupe of broken world's champions returned yesterday from a long and uneventful tour of the east and spent an off day looking at the Cubs-Reds game. Most of the Sox think Boston will beat the Cubs, especially after seeing them shut out by Roy Mitchell, a Sox castoff, in a game against the Reds.

CRAFTSMEN PLAY FOR TITLE TODAY

Constellation and Boulevard, Craftsmen Ball league finalists, play for the championship this afternoon at Schorling's park. Constellation is present champion with almost the same team that won last year. Boulevard has made a great record this year, going through the regular schedule without losing a game. The probable batteries will be Larson or Campbell and Richmond for Constellation and Sahlberg and Davey for Boulevard.

Champs of Stockyard League to Meet Normals

Several semi-pro games are booked for today, but only one of any importance will be played in Chicago. Libby, McNeill & Libby, champion of the Stockyards league, will oppose Normals at Sixty-first street and Racine avenue. The American Giants are at Detroit and Logan Squares at Beloit.

BARRON TO COACH COLORADO MINERS.

Iowa City, Ia., Aug. 30.—[Special.]—Irving J. Barron of Iowa City, former football captain of University of Iowa, has gone to Golden, Colo., where he will coach football at Colorado School of Mines. The material looks good to him, despite the war.

INTERNATIONAL RESULTS.

Newark, 4; Buffalo, 2.
Newark, 4; Buffalo, 1 [7 innings].
Baltimore, 8; Hamilton, 1.
Binghamton, 5; Rochester, 2.
Toronto, 7; Jersey City, 2.

MAYS PITCHES AND WINS BOTH GAMES OF RED SOX TWIN BILL

Boston, Mass., Aug. 30.—Carl Mays pitched and won two full games of a double header against Philadelphia today. The first game was a Boston runaway, 12 to 0, the Macks calling Jamieson from the outfield for relief pitcher. The second was a pitchers' battle in which Mays was even better than in the opener, outshining both Perry and Johnson, 4 to 1. The Red Sox now need only one more win out of the four remaining games to clinch the American league pennant. Scores:

Philadelphia	AB	R	H	E	Boston.	AB	R	H	E
Peson, rf-p	4	0	3	3	Hooper, rf	3	1	0	0
Kopp, lf	3	0	1	0	Wyman, rf-1	0	1	0	0
Acosta, cf	4	0	0	0	Shean, 2b	3	2	1	0
Burns, 1b	4	0	1	0	Strunk, cf	4	0	0	0
Gardn'r, 3b	4	0	3	0	Ruth, lf	4	0	2	0
McAvoy, c	4	0	0	2	Miller, lf	0	0	0	0
Dykes, 2b	4	0	1	0	McInnis, 1b	4	0	0	1
Dugan, ss	4	0	0	0	Scott, ss	4	3	2	0
Johnson, p	0	0	0	0	Cochran, 3b	1	0	0	0
Oldring, rf	3	0	1	1	Coffey, 3b	4	1	0	0
					Schang, c	4	0	2	0
					Mays, p	3	2	3	0
Totals	34	0	9	8	Totals	35	12	11	1

Philadelphia	0	0	0	0	0	0	0	0	0	—0
Boston	2	3	3	0	0	2	2	0	*	—12

Two base hit—Ruth. Three base hit—Oldring. Stolen base—Scott. Bases on balls—Johnson, 4; Jamieson, 2. Hits—Johnson, 3 in 2 innings; Hit by pitcher—Jamieson (Mays). Struck out—Johnson, 4; Jamieson, 1; Mays, 2. Losing pitcher—Johnson.

SECOND GAME.

P'delphia	AB	R	H	E	Boston.	AB	R	H	E
Jam'son, rf	3	0	0	0	Hooper, rf	1	2	1	0
Kopp, lf	4	0	0	0	Shean, 2b	4	1	1	0
Acosta, cf	3	0	0	0	Strunk, cf	3	0	0	0
Burns, 1b	4	0	1	0	Ruth, lf	2	0	0	1
Gardn'r, 3b	4	0	1	0	McInnis, 1b	4	0	0	0
Peckinpaugh, ss	4	0	1	0	Scott, ss	3	0	1	0
Dykes, 2b	2	0	0	1	Cochran, 3b	4	0	0	0
Dugan, ss	3	0	0	1	Schang, c	3	0	2	0
Perry, p	2	0	0	0	Mays, p	3	1	2	0
Johnson, p	0	0	0	0					
Totals	31	1	4	1	Totals	25	4	5	2

*Oldring batted for Perry in eighth.

Philadelphia	0	0	0	0	1	0	0	1	0	0—1
Boston	3	0	1	0	0	0	0	0	*	—4

Two base hits—Acosta, Hooper. Three base hit—Strunk. Bases on balls—Perry, 7; Johnson, 1; Mays, 2. Hits—Perry, 5 in 7 innings. Struck out—Perry, 1; Mays, 3. Losing pitcher—Perry.

INJUNS BUMP TIGERS TWICE.

Detroit, Mich., Aug. 30.—Cleveland won both games of a double header with Detroit, taking the first, 2 to 1, and the second, 4 to 2. The Tigers' loose fielding marked both contests. In the first game Coveleskie allowed Detroit only four scattered hits. Cleveland ran wild on the bases in the second game, in which Carroll Jones gave eight bases on balls. Scores:

Cleveland	AB	R	H	E	Detroit.	AB	R	H	E
Besecher, rf	5	0	0	0	Bush, ss	4	0	1	2
Halt, ss	2	0	0	0	R Jones, 3b	4	0	0	0
Chapman, ss	1	0	0	0	Cobb, cf	4	0	0	0
Speaker, cf	3	0	1	0	Veach, lf	3	0	0	0
Wood, lf	4	1	1	0	Griggs, 1b	3	0	0	0
Johnston, 1b	4	0	1	0	Harper, rf	3	0	1	0
Turner, 2b	4	1	3	1	Vitt, 2b	3	1	1	1
Evans, 3b	4	0	1	0	Spencer, c	3	0	0	0
O'Neill, c	4	0	1	0	Cunham, p	2	0	1	1
C'leskie, p	4	0	0	0					
Totals	33	2	7	1	Totals	30	1	4	4

Cleveland	0	1	0	0	0	0	0	1	0	—2
Detroit	0	0	0	0	0	0	0	0	1	—1

Stolen bases—Speaker, Chapman. Bases on balls—Cunningham, 3. Struck out—Cunningham, 5; Coveleskie, 1.

SECOND GAME.

Cleveland.	AB	R	H	E	Detroit.	AB	R	H	E
Besecher, rf	3	0	0	0	Bush, ss	4	0	0	0
Chapman, ss	3	0	0	0	R Jones, 3b	3	0	1	0
Halt, ss	0	0	0	0	Cobb, cf	3	0	0	0
Speaker, cf	5	0	1	0	Veach, lf	4	0	1	0
Wood, lf	4	1	2	0	Griggs, 1b	4	2	2	0
Johnston, 1b	4	0	1	0	Harper, rf	3	0	0	0
Turner, 2b	5	0	0	0	Vitt, 2b	3	0	0	0
Evans, 3b	3	1	2	0	Yelle, c	4	0	2	1
O'Neil, c	4	0	1	0	C. Jones, p	3	0	1	1
Bagby, p	3	0	1	1					
Totals	*34	4	6	1	Totals	30	2	7	3

*Graney batted for Chapman in sixth.

Cleveland	0	0	0	2	0	0	1	1	0	—4
Detroit	0	0	1	0	0	0	1	0	0	—2

Two base hit—Yello. Stolen bases—O'Neil, Johnston [2], Turner, Wood [2]. Bases on balls—C. Jones, 8; Bagby, 2. Struck out—C. Jones, 2; Bagby, 2.

GRIFFS, 6; YANKEES, 1.

Washington, D. C., Aug. 30.—Johnson held New York safe at all stages of today's game and Washington won, 6 to 1, batting Finneran hard. Score:

New Yk.	AB	R	H	E	Wash.	AB	R	H	E
Walters, rf	4	1	0	0	Shotton, lf	4	2	1	0
Hummel, cf	3	0	1	0	Foster, 3b	5	1	2	0
Baker, 3b	4	0	0	0	Judge, 1b	3	1	1	0
Pratt, 2b	3	0	0	0	Milan, cf	2	1	1	0
Fourn'r, 1b	4	0	1	1	Schulte, rf	4	1	1	0
Hyatt, lf	4	0	1	0	Shanks, 2b	4	0	0	0
Peck, ss	4	0	0	1	Lavan, ss	4	0	1	1
Hannah, c	3	0	1	0	Ainsmith, c	4	0	2	0
Finn'ran, p	3	0	0	0	Johnson, p	4	0	2	0
Totals	32	1	5	2	Totals	34	6	12	1

New York	0	0	0	0	0	1	0	0	0	—1
Washington	3	0	2	0	0	0	0	1	*	—6

Two base hits—Judge, Milan, Hyatt. Bases on balls—Finneran, 2; Johnson, 1. Hit by pitcher—Johnson, Hummell. Struck out—Johnson, 5; Finneran, 1.

COLLEGE BOXERS WIN RING BOUTS

Collegians in the student military training corps at Fort Sheridan won the majority of last night's bouts against the artillerymen, and 200 deans and university professors, who had spent the day at the military post, were onlookers. The collegian volunteers won four bouts, the battery boxers won three, and two were draws. Results:

Leidgen, 12th co., 130, won from Menders, Batt. D, 130 [3]; Joyce, 16th co., 128, won from Bruno, Batt. C, 127 [3]; Anderson, 19th co., 145, and Stark, trench mortar, 143, drew [3]; Kimmel, trench mortar, 142, won from Porter, 10th co., 139 [3]; Charnes, Batt. D, 148, won from Wendel, 15th co., 150 [3]; Kouns, 7th co., 140, won from Goudy, Batt. B, 143 [3]; Vohs, 6th co., 160, drew with Sarrick, Batt. B, 158 [3]; Brandy, 3d co., 136, won from Banzaski, trench mortar, 134 [3]; Langenbacker, Batt. C, 150, won from Vaughn, 2d co., 130 [3].

ENGLEWOOD FINAL GAMES.

The two races in the Englewood Baseball league will be decided tomorrow and Monday, when leading teams clash in the final games of the second half of the season. Eight teams are coming down the home stretch and six have chance to win. The schedule:

Sunday—First division, Normal Jrs. vs. Englewood Feds, Hamilton park; F. J. Walsh vs. Imperials, Sherman park. Second division—Swans vs. Marine A. C., Washington park; Oak Leaves vs. F. & F. Billiards, Washington park.

McAUDLESS PLAYS IN FORM.

David McAudless, 18-2 balk line billiard player, who finished second in the national tournament at Detroit last winter, displayed fine form at Mussey's last night in a practice match, getting an average of 22 1-5 for 333 points. He had runs of 50, 4, 87, 0, 66, 47, and 46 for the last seven innings.

MAYS PITCHES AND WINS BOTH GAMES OF RED SOX TWIN BILL

Boston, Mass., Aug. 30.—Carl Mays pitched and won two full games of a double header against Philadelphia today. The first game was a Boston runaway, 12 to 0, the Macks calling Jamieson from the outfield for relief pitcher. The second was a pitchers' battle in which Mays was even better than in the opener, outshining both Perry and Johnson, 4 to 1. The Red Sox now need only one more win out of the four remaining games to clinch the American league pennant. Scores:

P'delphia	AB	R	H	E	Boston.	AB	R	H	E
Peson, rf-p	4	0	3	3	Hooper, rf	3	1	0	0
Kopp, lf	3	0	1	0	Wyman, rf	1	0	0	0
Acosta, cf	4	0	0	0	Shean, 2b	3	2	1	0
Burns, 1b	4	0	1	0	Strunk, cf	4	0	0	0
Gardn'r, 3b	4	0	3	0	Ruth, lf	4	0	2	0
McAvoy, c	4	0	0	2	Miller, lf	0	0	0	0
Dykes, 2b	4	0	1	0	McInnis, 1b	4	0	0	1
Dugan, ss	4	0	0	0	Scott, ss	4	3	2	0
Johnson, p	0	0	0	0	Cochran, 3b	1	0	0	0
Oldring, rf	3	0	1	1	Coffey, 3b	4	1	0	0
					Schang, c	4	0	2	0
					Mays, p	3	2	3	0
Totals	34	0	9	8	Totals	35	12	11	1

Philadelphia	0	0	0	0	0	0	0	0	0	—0
Boston	2	3	3	0	0	2	2	0	*	—12

Two base hit—Ruth. Three base hit—Oldring. Stolen base—Scott. Bases on balls—Johnson, 4; Jamieson, 2. Hits—Johnson, 3 in 2 innings; Hit by pitcher—Jamieson (Mays). Struck out—Johnson, 4; Jamieson, 1; Mays, 2. Losing pitcher—Johnson.

SECOND GAME.

| P'delphia. | AB | R | H | E | Boston

FASHION'S BLUE BOOK

BY CORINNE LOWE.

NEW YORK.—[Special Correspondence.]—Hurry, everybody! Only a few more weeks in which to wear furs in discomfort! For, belated martyrs, here is a smart scarf to wear through the next two months. It is ermine in the natural shade, which is not white at all, but a calfskin brown. With it is worn one of the black georgette hats which have been so popular at the resorts throughout the last weeks and which will be worn all through September. The smartest of these hats are trimmed with wreaths of black velvet leaves and flowers and some of them have the underbrims faced with the same black velvet. And, by the way, a number of these hats are worn off the forehead, giving our cloistered eyebrows the only touch of sun they have had in many a year.

THE SUCCESSFUL HOME GARDEN

Inquiries pertaining to the garden should specify its location and inclose addressed, stamped envelope, as space may not permit an answer in this column. Address Garden Editor, "Chicago Tribune."

BY J. F. H. HEIDE.

No. 178.

BLANCHING ENDIVE.

Unbleached endive is apt to become rank and bitter as it develops; in fact, even very young endive is probably more palatable when cooked. The plant is much improved, however, by blanching.

This is sometimes accomplished by "earthing up," as for celery, but preferably by tying up. Late in the afternoon, with inner leaves perfectly dry, the outer leaves are loosely tied together over the heart. In very warm, wet weather the inclosed leaves may be blanched in as little as ten days, but ordinarily three weeks' time is required. Meanwhile the plants must be examined from time to time, especially in wet or cloudy weather, to see that the hearts or crowns do not rot. In that case they must be opened to dry.

Properly blanched, the inner leaves are crisp, tender, and of agreeable chicory flavor. Late sowings, not entirely used at frost, may be protected and blanched with straw or leaves, and so kept ready for use until the temperature drops to 15 degrees Fahrenheit or lower. The remainder is then taken up, each with a ball of earth, and kept in a cool, dark cellar or cold frame for use, under favorable conditions, till Christmas.

Orris Root.

It appears somebody with glowing tales of fabulous profits is deluding Americans into orris root culture for the drug milling market. Two hundred and fifty tons of peeled dry roots have been imported annually. As five or six tons is the average yield per acre, once in three years, it would not take much to supply the entire demand; and yet growers in increasing numbers, from Washington, Oregon, and Georgia are persistently offering their orris root of late—all of it unpeeled, for which there is no market. Now a Chicago inquirer sees things.

Peeled orris root brings now 18 cents per pound for the Florentine importation and 11 cents for that from Morocco laid down in Chicago. Under Mediterranean standards, the exploitation of child labor may make the culture profitable at such prices—and, mind you, that is double the normal price—but not in America. Forget it.

Seeds and Nut Shells Mean Life for Troops

School children are asked to cooperate with the government in the safeguarding of our soldiers' lives in France by saving the seeds from fruit and the shells from nuts for the manufacture of gas masks. The plea is made by Alfred J. Benson, chairman for the state of Illinois of the war savings societies, in the following letter addressed to city and county school superintendents:

"Poison gas was one of the first fruits of kultur. It stings, blinds and kills. Charcoal, or carbon, made from fruit pits and nut shells, is used to neutralize it. The government needs carbon. It asks the boys and girls to save pits from these fruits: peaches, apricots, plums, cherries, prunes, and the shells of hickory nuts, walnuts, and butternuts."

Two hundred peach stones or seven pounds of nut shells will produce enough carbon for one gas respirator and one properly filled respirator will save one American soldier's life.

* *

Party Ends Teachers' Meeting.

The final session yesterday of the Teachers' institute was devoted to an impromptu entertainment, arranged by Thomas A. Hart, an instructor at the Normal college.

The program began with community singing, led by Prof. S. B. Davis, instructor in singing in the Philadelphia schools. He was followed by Mary Murphy, who recited. Next came a Spanish dance, interpreted by Loretta Touhy. Isabell Fitzgerald and Viola Moore completed the program with Irish dances.

Team No. 1 in the canning contest was awarded the decision by C. C. Walters of the country life department of the county board. Four bushels of tomatoes were canned in one hour and twenty minutes.

Women in Wartime

BY LUCY CALHOUN.

Way down on the southwest side of the city in the Thirty-fourth ward, where there are many persons of foreign birth, a group of women war workers have been quietly performing a very useful kind of war service, a report of which has just been forwarded to this department.

They are doing free laundry work for the men in camp near by and making the old, greasy, dirty uniforms look spotless and new with the pressing and cleaning they give them. One of these women—a quaint old soul who speaks English very badly, but who is among the most loyal of all the loyal Americans of the neighborhood—said as she begged for the work:

"My two boys are across the seas and I must do something for the country. All I can do is to take care of some boy here. Please let me wash your clothes."

So she took them away with her and returned them in perfect condition, greatly to the joy of the owner, whose mother had always done that for him when he was at home. They have other ways of mothering the boys, too, these heart hungry women who miss their own boys. Twice a week a social evening is held under the auspices of the Girls' Patriotic Service league and the women of the neighborhood provide the refreshments. Special attention is also given to home hospitality—says my correspondent—and the invitations for meals on Sundays are so numerous that it is difficult to fill them.

New Uniform for War Worker.

A new and strikingly original service uniform will make its first appearance on the "Maximum" squad of war savings workers who will act as guard of honor for the Pershing honor roll at the War exposition. Nobody will tell what the new uniform looks like, because it is wanted to be one of the surprises of the exposition. Mrs. A. H. Lamm will be in charge of the squad.

"Little Nenette and Rinpintin
Seem only made of yarn,
But they really are French orphans,
Who hold the magical charm—
Of guarding well their wearers,
And keeping them from harm."

This little verse accompanies the two little good luck dolls which may be bought in all sizes at the woman's committee work room in the Venetian building, where some of the women over 40, whose sons have gone away to fight, have been provided with employment.

Junior Club Leaders Needed.

Club leaders for girls and boys between the ages of 13 and 14 are needed by the social service department of the woman's committee of the State Council of Defense. A home economics teacher and a coach who will stage a tableau for the Girls' Patriotic Service league are also wanted.

All the horrors of a German prison camp will be revealed to the Ninth Ward Girls' Patriotic Service league on Monday when Private Archibald Monroe, an exchanged prisoner, will speak at a Labor day picnic to be held in West Pullman park.

Food for French Fund.

The following women will act as chairmen on different days of the week at the new Food for France shop, which will opne Monday, Sept. 9, at 65 East Adams street:

Monday—Miss Lolita Armour.
Tuesday—Mrs. James V. Watson.
Wednesday—Miss Margaret Pirie.
Thursday—Mrs. Philip Wrigley.
Friday—Mrs. Mortimer Singer.
Saturday—Mrs. William J. Chalmers.

The four general chairmen of the new shop are Miss Armour, Mrs. Joe Harris, Mrs. Milton Kaufman, and Mrs. Chalmers. Proceeds will go to the Food for France fund, of which Miss Anne Parker Miner is Illinois deputy, and will be distributed through the public health board of Paris by the French and American committee among the sick and wounded civilians and refugees. Three thousand dollars will be forwarded today from the shop at 29 South Wabash avenue, proceeds of one month's sales.

Mrs. Keefe McNamara, chairman of the Thirteenth ward junk committee, has offered an American medal—a $2.50 gold piece—for the collection of the largest number of signed pledges from housewives in the ward who agree to sell their junk only for the benefit of the Red Cross.

Y. W. C. A. Speakers Meet.

An all day meeting of Y. W. C. A. speakers was held yesterday, first at headquarters of the central field committee in the Stevens building and later after a luncheon at the Woman's Athletic club in the rooms there. Miss Anna Pyott, industrial secretary of the Y. W. C. A., told of housing conditions for girl workers in munitions factories and urged the careful consideration of their welfare. Miss Oolooah Burner, who established clubs for nurses doing duty overseas, told of her work. Miss Edna Geister described the recreational work of the Y. W. C. A. in this country. Mrs. George Dixon presided.

Old People's Picnic.

Singing by a woman's choir, athletic games, and speeches are to be the features at a picnic to be held today for the benefit of the Norwegian Old People's home at Norwood Park. William H. Malone, candidate for the Republican nomination for congress in the Seventh district, will lead an automobile parade, starting from Palmer square at 1:30 p. m.

At CABLE'S TODAY—NEW September VICTOR RECORDS

Cable Corner Wabash and Jackson

KITTY GORDON

She Doesn't Mind Our Sooty Town a Bit.

Tribune Cook Book

BY JANE EDDINGTON.

Shipping Fish Inland.

There have been some fine looking fish in the market this week. If anybody has the old custom of cooking on Saturday practically all the family will eat on Sunday there is no reason why fish should not profitably be among the Saturday purchases.

Little fried fish covered with spiced vinegar or a French dressing keep well, and are real relishes for a Sunday night supper. Broiled salmon for dinner Saturday evening, with enough left over for a Sunday salad, is not an extravagance. In comparing prices of different fish we must remember that, though a fish steak costs more, it has far less waste.

The government is making an effort to supply certain communities with fish, and our turn may come. In the meantime it would be a good plan for us to learn to utilize better than we do those we already have. The communities supplied so far are truly inland and away from great bodies of water.

There have been notices of this work in food administration literature, and the Weekly News Letter from the department of agriculture for Aug. 21 has two paragraphs headed "Food Fish from the Gulf for Mississippi Valley Consumers—Thousands of Pounds Supplied Through Efforts of the Government." The paper says:

"Two hundred thousand pounds of fine fish have been supplied to housewives in Nashville, Louisville, and Indianapolis through the coöperation of the United States department of agriculture, the United States bureau of fisheries, and the United States food administration. Regular weekly shipments of carload lots are being made to these inland cities from points on the Gulf of Mexico, in order to encourage the use of less meat by an increased consumption of fish. An agent of the department of agriculture is working with the railroad administration in handling the transportation, and the distribution is under the direction of state and city food administrators in coöperation with the bureau of fisheries.

"Ten carload lots, aggregating more than 200,000 pounds, have been distributed in this way. Each dealer notifies the local food administrator how many pounds he will need for his trade, and he is supplied with his share immediately upon the arrival of a car. Dodgers are distributed calling the housewives' attention to the fish and telling how best to cook them. Sea mullet, sea catfish, sheepshead, trout, and hardtail are some of the varieties that have found favor with women. Plans are now being made to ship from North Carolina to Pittsburgh."

Some day we are going to realize how great an agent to prevent colossal wastes of food is some such management as this. The war brought us the administration of food, which we had been needing for years. Without such coöperation as it can effect, all perishable products are endlessly wasted.

CAMP GRANT SERVICE LABOR DAY VIA Burlington Route

Lv. Union Station 8:00 A. M.
Ar. Camp Grant - 10:45 A. M.
Ar. Rockford - - 11:00 A. M.

RETURNING

Lv. Rockford - - 5:00 P. M.
Ar. Camp Grant - 5:15 P. M.
Ar. Union Station 8:00 P. M.

Same Service Every Sunday

Kitty Gordon Is Chicago Guest with Many Many Trunks

BY MABEL McELLIOTT.

Miss Kitty Gordon, with her mother and sister and many, many trunks arrived in town yesterday. She will stay until Wednesday next and you may see her at your pet theater.

Of course, we wanted to know what she was going to talk about and promptly inquired. "I don't know," she said, "and I shall be horribly frightened at the last moment—going on." She thinks one of the nice things about being in pictures is the fact that one is spared the quivering terror of first nights on the stage. Fancy the beautiful Kitty trembling before an audience.

And here's a "beg-your-pardon" item for this column. It's her sister, Vera Beresford, not her daughter, who is to be with her in her new pictures. Her little girl, 14, is at school in New York. So much for the reliability of press agents!

Miss Gordon likes doing pictures extremely, but hates seeing herself in them. "I get so tired of the shape of my face, and the way I do my hair, and the way I walk," she complained. So when you are pitying yourself because you haven't a milk and roses complexion and sweeping dark lashes, please console yourself with that.

We asked her if she liked being a vamp and the answer was, emphatically, no! And if she had relatives in the war; to which she said, yes—her husband and brothers and nephews. And did she do this, that, and the other? O, we must have given her a tiresome hour of it, but she was a gracious person and refrained from telling us so.

The first picture she will make, for the United Pictures company is to be called "The Nurse." At least, that's the tentative title for it. She ought to do some of Mrs. Humphry Ward's trailing, graceful heroines. That sort of thing would suit her exactly.

The beauty editor, who was there, agrees with me that she is of unusual loveliness and charm. I had always fancied her hair was black, but it isn't. It's red brown.

Yes, Miss Kitty Gordon is a mighty attractive person and I should like to tell the world so, if it doesn't object.

Whisper it—she says Chicago isn't a scrap sootier than New York. That's enough to make us adore her for all time.

BEAUTY ANSWERS

BY ANTOINETTE DONNELLY.

SEVENTEEN: NO, EVERY TWO weeks is not too often to wash the hair if your environment is such that the hair gets dirty within that time. In some communities away from dust and dirt of the city you would not need to wash the hair so frequently, but the hair of the average city dweller is in need of frequent washings. And there's no doubt about it, you must have a clean scalp in order to have good hair grown upon it. Yes, castile soap is good for most skins when you get the genuine article. The green soap, which comes in paste form, is a yellowish paste. It is not recommended for extremely tender skins. Send me stamped addressed envelope for the care of the complexion instructions in full. They're worth it.

ANNETTE: I CAN PLAINLY SEE there is nothing you need so much as exercise. I'll send you a fat gaining formula with just the exercises you want and which, if you will follow honestly and conscientiously, will fill you out where you need it and also will reduce your legs. It is curious the way the same exercise will work to the benefit of both fat and thin, but it does. Your color will improve with the exercise and the diet I shall give you to follow. The pimple and blackhead treatment is on another formula, but I'll inclose that in the stamped, addressed envelope I must ask you to send.

AVA X.: I CANNOT PASS JUDGment on the powders you ask about, as I never heard of them even. Yes, I have a good formula for one. It contains the basic elements of most of the good powders and you may add your favorite perfume to it when having it made up. The hair curling fluid formula I'll give you, too, if you'll send addressed, stamped envelope. Thank you so much for your kind words about my department. They mean a great deal to me.

Open House at Press Club.

The Press club will hold open house to visitors to the United States War exposition, Sept. 2 to 15, particularly to newspaper men and their friends. The privileges of the club will be extended to all such, for both day and night service.

Campaign to Get Boy War Workers Back in Schools Opened

Teachers and students in the public schools are to be organized into a body which during September will make every possible effort to get all children, particularly high school students, back at their studies.

Supt. Peter A. Mortenson sent out bulletins to the schools last night preparatory to the opening on Tuesday informing the teachers of the "stay in school" campaign and asking their coöperation. So many students have obtained positions at high wages because of the wartime demand that it is feared they will not go back.

It is planned to have their school companions and their favorite teacher visit them in their homes, in case they have not registered by next Friday. The principals are asked to send in the names of all pupils who have not reported. Offers of coöperation by the Y. M. C. A. have been accepted. Government authorities are back of the movement to keep the youngsters in school.

Only those boys able to make up their school work will be permitted to remain on the farms during September. The principals will report on all cases of boys still on farms, and those whose work is not in good shape will be summoned back to school.

There will be little work during the next few months for the school board committee on textbooks. The government has requested that because of the scarcity of paper and for other industrial reasons, none except absolutely necessary changes in textbooks be made. Mr. Mortenson sent out a bulletin to the effect that there would be no changes at least for the first semester.

* *

Illinois W. C. T. U. Convention.

The forty-sixth annual convention of the Illinois W. C. T. U. will be held at Aurora, Oct. 22-25.

Dr. Anna Howard Shaw, chairman of the National Woman's Council of Defense, is to address the convention in the evening of Oct. 24.

The Illinois W. C. T. U. has done patriotic service during the last year, coöperating with the State Woman's Council of Defense, of which its state president, Miss Helen L. Hood, is a member. Over 9,000 comfort bags have been sent through the headquarters of the union, Room 1118 The Temple, Chicago, to the Great Lakes Naval station.

Bright Sayings of the Children

"The Tribune" will pay $1 in thrift stamps for each childish saying printed. The story told must never have been printed in any magazine or paper. It is not possible to acknowledge or return unavailable contributions. Please write on one side of the paper. Address bright sayings to Aunty Bee, "Tribune," Chicago.

Two little chaps, one dressed as a sailor and one as a soldier, came in the car. They sat down and immediately both eyed a little fellow across the aisle. He was all in white; in fact,

his suit was quite similar to the sailor's. The little soldier said, "There's another junior jackie." Quite scornfully came this answer. "Aw, he ain't a jackie; that's just a washtub suit he's got on." C. S.

Grace is fond of "war bread" muffins, and her mother has been giving her the top crusts, thinking that perhaps they were the more nourishing for her. "If you please, mother," she said the other day, "I believe I would like to try today the part that the muffin sits on." J. H. M.

Dorothy was heard to say to a neighbor's son, "Doggone you, Bobby." Being reproved for her remark, she replied, "O, I didn't know that it was a man's word only." P. J. G. W.

Last evening, when going down town with my dog, a little girl stopped me and said: "May I pull your dog a while?" G. M. K.

Don't let skin trouble interfere with your work

Resinol will relieve it

Resinol Ointment stops itching almost instantly. It matters little whether the cause lies in some skin disease like eczema, or the bite or sting of insects, or a disorder of the nerve supply.

Resinol Ointment acts because it contains medicinal substances which soothe and heal the skin. Its continued use is almost sure to clear away all trace of eruption.

Ask your dealer for it.

AMUSEMENTS

Bryan Is Coming

The Honorable William Jennings Bryan will be in Chicago a few days to help the Anti-Saloon League of Illinois in the campaign for the nomination at the Primaries on September 11th of dry Democrats and Republicans for the Legislature.

Mr. Bryan will speak as follows:

TUESDAY, SEPT 3RD—
7:30 P. M.—AUSTIN FIRST PRESBYTERIAN CHURCH, Fulton and Waller Streets.
8:15 P. M.—AUSTIN FIRST METHODIST CHURCH, Race and North Central Avenue.
9:00 P. M.—LOGAN SQUARE AUDITORIUM, 2537 No. Kedzie Avenue.

TUESDAY, SEPT. 10TH—
12:00 Noon—GARRICK THEATER, 64 West Randolph Street.
7:30 P. M.—ST. JAMES METHODIST EPISCOPAL CHURCH, 46th and Ellis Avenue.
8:45 P. M.—WOODLAWN PARK PRESBYTERIAN CHURCH, 64th and Kimbark Avenue.

$1.00 MAT. TO-DAY — GARRICK — Jack Norworth's Revue Odds and Ends of 1917 Last Two Performances

Beginning Tomorrow Night The Sensational Military-Naval Melodrama "7 DAYS LEAVE" Pop. Holiday Mat. Monday—Best Seats $1.50

STUDEBAKER | OPENING TONIGHT
Special Labor Day Mat. Mon., $1.50
WILLIAM HODGE
In His Newest Triumph
"A CURE FOR CURABLES"
POP. MAT. WED. BEST SEATS $1

BLACKSTONE | LAST TIME TONIGHT
THEATRE
LAST MATINEE TODAY
HENRY MILLER
RUTH CHATTERTON
A MARRIAGE OF CONVENIENCE
Tickets at Box Office Only
BEGINNING SUNDAY, SEPT. 1st—
MATINEE LABOR DAY, Best Seats $1.50
ALEXANDRA CARLISLE
in "THE COUNTRY COUSIN"
Booth Tarkington & Julian Street's Comedy
Prices: Every Evening and Sat. Mat., $2.00-50c.
Labor Day and Wed. Mats., Best Seats $1.50
TICKETS AT BOX OFFICE ONLY

COLONIAL—Tonight
Charles Dillingham presents
FRED STONE
in "JACK O'LANTERN"
Matinee Labor Day and Wednesday. 50c to $2.00.

WOODS THEATRE 8:15 SHARP
FRIENDLY ENEMIES
MATINEE TODAY AT 2:15
LABOR DAY MAT., MON., SEPT. 2

McVICKER'S | JONES, LINICK & SCHAEFER'S CONTINUOUS VAUDEVILLE
11 A. M. to 11 P. M.—Come Any Time
CYCLE OF MIRTH
GREAT LEON
Same BIG SHOW at Same BARGAIN PRICES

COMISKEY PARK
BASEBALL PALACE OF THE WORLD
35th St. and Shields Ave.
BASEBALL TODAY
WHITE SOX vs. CLEVELAND
GAME CALLED AT 3 P. M.
Reserved seats on sale at The Hub, Jackson Blvd. and State St. Tel. Priv. Exch. 6

PRINCESS 8:15 P. M. SHARP
MARGARET ILLINGTON
in "EYES OF YOUTH"
AFTER ONE FULL YEAR IN N. Y.
Mats. Thurs. and Today. Best Seats $1.50
EXTRA LABOR DAY MAT. MONDAY

CORT Phone Central 19 MAT. TODAY
BIGGEST LAUGHING HIT IN YEARS
Oliver Morosco's Great Fun and Fashion Success
LOMBARDI LTD.
By FREDERIC and FANNY HATTON
With LEO CARRILLO
Evgs. & Sat. Mat., 50c-$2. Xtra Mat. Labor Day

CUBS vs. CINCINNATI
BASEBALL TODAY
WEEGHMAN PARK
GAME STARTS AT 3 P. M.
Reserved Seats at A. G. Spalding & Bros., 211 So. State St. Phone Harrison 6656

OLYMPIC NIGHTS, INC. SAT $1.50
BEST SEATS
Matinee Today—Pop. Matinee Wed., $1
TURN TO THE RIGHT
ORIGINAL CHICAGO COMPANY
EXTRA MAT. LABOR DAY

GREAT NORTHERN HIPPODROME
Sat. and Sun., "HER OWN MONEY"
And the BEST VAUDEVILLE
NEXT WEEK—"YOUNG WISDOM"—A Comedy of Youth. And a GREAT VAUDEVILLE BILL
4 Performances Daily: 1:30, 3:00, 7:30, 9:00 P. M.
Prices 10, 20, 30 cents—Never Higher.

Of Importance to Housewives
—and Grocers

On and after September 1, 1918, it will be unnecessary for the consumer to purchase any wheat substitutes with SWANS DOWN CAKE FLOUR. This flour now contains sufficient wheat substitute to conform to the new wheat flour regulations.

SWANS DOWN CAKE FLOUR is especially prepared for cake baking and blends perfectly with all conservation ingredients.

SWANS DOWN
Prepared. Not Self-Rising
CAKE FLOUR

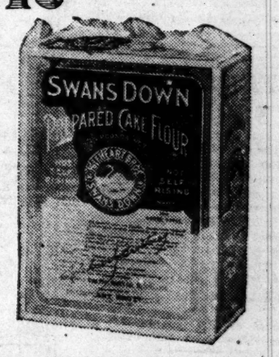

Igleheart Brothers
ESTABLISHED 1856
EVANSVILLE, IND.

ALSO MAKERS OF SWANS DOWN PURE WHEAT BRAN

Save Food—120 Million Allies Must Eat

AMUSEMENTS

LA SALLE "Biggest Musical Comedy Hit in Town"
"OH, LOOK!"
WITH THE
DOLLY SISTERS—HARRY FOX
AND COMPANY OF 50—MOSTLY GIRLS
Plenty of Good $2.00 Orchestra Seats and Choice $1.00 and $1.50 Seats Every Evening.
MAT. TODAY—MAT. MONDAY

MAJESTIC | SUPREME VAUDEVILLE
MARIE CAHILL
Frank Stafford & Co.—Juno Salmo
J. C. Nugent & Co.
FRANCES KENNEDY
Lander Bros.—Herbert's Dogs
HARRY CARROLL
"THE IMMORTAL ALLIED FOURTH OF JULY IN PARIS, 1918"
NIGHTS 15c to $1 MAT. Daily 15c to 50c Sat. & Sun. 15c to 75c Tel. Cent. 6430

AMUSEMENTS

GEO M COHAN'S GRAND MATINEE TODAY
HOLIDAY MAT. MONDAY (LABOR DAY)
Another Hit at the House of Hits
COHAN & HARRIS Present
"A TAILOR-MADE MAN"
With GRANT MITCHELL
"DELIGHTFULLY WHIMSICAL."—Journal.

PALACE | MAT. DAILY—15c to 50c NIGHTS—15c to $1.00
Greater Vaudeville TEL. MAJESTIC 7266
ELIZABETH M. MURRAY
LEE KOHLMAR & CO.
"SOMEWHERE IN FRANCE."
HARRY JOLSON—MONS. ADOLPHUS & CO.
WILLING & JORDAN—BEN BEYER & CO.
COURTNEY SISTERS
ALLIED 4th OF JULY IN PARIS—1918
In Motion Pictures—Benefit Red Cross.

AMUSEMENTS

JONES, LINICK & SCHAEFER'S
RIALTO STATE STREET Bet. Jackson and Van Buren
11 a.m.-Continuous Vaudeville-11 p.m.
CANNIBAL MAIDS
FRANK MORRELL
CREW, PATES & CO.
Same BIG SHOW at Same BARGAIN PRICES

ILLINOIS | NIGHTLY AT 8:15 | MAT. TODAY
TICKETS AT BOX OFFICE ONLY
"Biggest musical delight of the year, no matter what is in store for us."
—AMY LESLIE, Daily News.
Klaw and Erlanger's Radiant Musical Comedy
"THE RAINBOW GIRL"
Prices $2 to 50c (Ex. Sat. Night, $2.50 to 50c) Labor Day Matinee Monday—Best Seats, $1.50

AMUSEMENTS

Ravinia Park TONIGHT "Il Trovatore" at 8:15
With all star cast, including Claudia Muzio, Sophie Braslau, Morgan Kingston, Millo Picco, Gennaro Papi conducting. CONCERT 3 P. M. Chicago Symphony Orchestra (60 men). Soldier & Sailor Activities, auspices Ravinia Club. Sun., "Faust." Closing performance Monday, "Mme. Butterfly." Take C. & N. W. Ry. or N. W. "L" connecting with North Shore Electric to Park Gate.

POWERS' OPENS SEPTEMBER 3D
SEATS NOW SELLING
TICKETS AT BOX OFFICE ONLY
David Belasco Presents POLLY WITH A PAST
with INA CLAIRE, CYRIL SCOTT, H. REEVES SMITH, and Others
Prices: Eves. (Except Sat.), $2.00 to 50c. Sat. Eve., 50c to $2.50. Wed. Matinee, best seats, $1.50.

COLUMBIA | AFTS EVES | BURLESQUE
Now | BEDINI'S PARISIAN NOVELTY | PUSS-PUSS
Next Week—The "BEST SHOW IN TOWN"

How many families in Chicago pay more than $50 a month rent? How many less than $25? The Tribune's BOOK OF FACTS will tell you.

SOCIETY

Luncheon and Bridal Affair Today for Miss

Mrs. William V. Kelley will entertain at a luncheon today at her home in Lake Forest for Miss Gladys Kelley, who will be married on Saturday to Ensign William H. Mitchell. Miss Kelley's guests will be the bridesmaids, girls and matrons who will attend Miss Kline's bridal party. The bridegroom, Frank C. Letts and Mrs. Letts will give a dinner party at their home in Lake Forest for the bridal party.

Mrs. Chauncey Keep of Lake Shore drive, who is spending the summer at her country place in Lake Forest, expects to return to town Oct. 1. Her two daughters, Mrs. A. Gardner and Mrs. James Ellis Jr., and her daughter-in-law, Mrs. Henry B. Keep, are spending the summer with her and will probably remain at the same time she does.

Mrs. George M. Pullman of Prairie avenue will remain at her summer residence in Elberon, N. J., until Nov. 1.

Mrs. Russell Tyson of 2000 Astor street recently returned from an eastern motor trip and spent some time with her daughter at her summer place in the mountains of Pennsylvania.

Mrs. Wilbur Brotherton of Ann Arbor and her small son are visiting her mother, Mrs. A. H. Lamm of Highland Park.

Miss Marion Strobel, Miss Mary Edwards, and Mrs. Eugene Hubbard were among the Chicagoans who entered the women's golf championship tournament at Whitehall Springs this week. The finals in the tournament will be played today. baseballs, bats, gloves, and mitts for the outgoing troops through the Springs.

Mrs. Charles L. Strobel is in charge of a bridge party to be given on Thursday night for the benefit of the permanent blind relief.

Capt. Eugene M. Barnhart has spent several weeks with his wife and baby at the Springs, but will leave Washington awaiting a call to France.

Mrs. William H. Scriven, Mrs. Gregg Fairbank, Mrs. James Deering, Mrs. Frederick D. Countiss, Mrs. Watson Armour and Mrs. Arthur E. Freer are among the patronesses for the field day entertainment to be given at the Cubs' ball park Saturday, under the auspices of the Lakeside Athletic club lacrosse team. The proceeds will go to the fund for "smokes for soldiers."

Miss Henrietta Anderson of Minneapolis and the Misses Marian Hall and Madge Shepherd of Rockford are visiting Miss Elizabeth Colton at her home on Fargo avenue. The girls were classmates of Miss Cole at Sweet Briar college, Virginia.

* *

WEDDINGS

Dr. and Mrs. Howard Kretschmer of Oak Park announce the marriage of their daughter, Constance, to Lieut. Roy Duesler Mock, U. S. A. The wedding took place Thursday afternoon at the residence of the bride's parents. Lieut. and Mrs. Mock will spend the first part of the week for their home in O., where Lieut. Mock will be stationed at Camp Perry.

Mr. and Mrs. Benjamin Franklin Cheney of Highland Park announce the marriage of their daughter, Frances Cecil Martin of River Forest. The wedding took place on Thursday.

Mrs. Augusta Eckstrom Rydstrom announces the marriage of her daughter, Ida Eleda, to John Alexander Clues, lieutenant field artillery, U. S. A., and son of Mr. and Mrs. James Clues of Lafayette, Ind. The wedding took place on Aug. 23. Lieut. Clues is stationed at Camp Zachary Taylor near Louisville, Ky.

Mr. and Mrs. Stephen Bell announce the marriage of their daughter, Helene, to Nathan L. Scherr.

* *

ANNOUNCEMENTS

The Chicago Society of the Fellowship Woman's college will hold its annual luncheon, with Miss Emma Harriman as hostess, today at 11 o'clock in the Harriman room at Field's. A business session will be held to give members of the society the opportunity to meet the newly appointed vice president of the college, the Rev. Charles A. Beaver and his wife.

Mr. and Mrs. Henry C. Gregory will celebrate their fiftieth wedding anniversary this morning at 9 o'clock in St. Joseph's church, Hill and Division streets. They will give a reception at 915 Rush street this afternoon.

RESORTS—FOREIGN

Ocean Travel.

South America
Central America
BY
The Royal Mail Steam Packet Co.
The Pacific Steam Navigation Co.

South Africa
BY
UNION CASTLE LINE
SANDERSON & SON, Gen. Agts.
127 S. La Salle St., Chicago
Or Any Steamship Ticket Agent

CUNARD LINE
Established 1840
Regular Passenger and Cargo Service
LIVERPOOL, LONDON and GLASGOW
Bonds, Money Orders, Mail or Cable Transfers to Britain, Ireland, Scandinavia, Europe. Full information as to Rates, Tours, Sailings, etc., from any of our agents or 10 Bridge and Bldg., S. W. Cor. Dearborn & Randolph Sts. Telephone Central 3650

FRENCH LINE
Compagnie Générale Transatlantique
Express Postal Service
NEW YORK—BORDEAUX
Direct Route to the Continent
FREQUENT DEPARTURES
WAS. KOZMINSKY CO. Inc. Gen. Agts.
140 S. Dearborn St. Phone Central 6060

SOCIETY and Entertainments

Luncheon and Dinner Today for Miss King's Bridal Attendants

Mrs. William V. Kelley will give a luncheon today at her residence in Lake Forest for Miss Ginevra King, who will be married on Wednesday to Ensign William H. Mitchell. Mrs. Kelley's guests will be the eleven young girls and matrons who will be in Miss King's bridal party. Tonight Mrs. Frank C. Letts and Miss Courtney Letts will give a dinner party at their home in Lake Forest for the bridal party.

Mrs. Chauncey Keep of 1200 Lake Shore drive, who is spending the summer at her country place in Camden, Me., expects to return home about Oct. 1. Her two daughters, Mrs. Robert A. Gardner and Mrs. James C. Hutchins Jr., and her daughter-in-law, Mrs. Henry B. Keep, are spending the summer with her and will probably return at the same time she does.

Mrs. George M. Pullman of 1729 Prairie avenue will remain at her summer residence in Elberon, N. J., until Nov. 1.

Mrs. Russell Tyson of 20 East Goethe street will depart Tuesday for Bat-Osboro, Vt., for a short vacation.

Mr. and Mrs. Frederick T. Vaux of 1890 Astor street recently returned from an eastern motor trip. They spent some time with their daughter at her summer place in the hills of Pennsylvania.

Mrs. Wilbur Brotherton Jr. of Ann Arbor and her small son are visiting her mother, Mrs. A. B. Bastin of Highland Park.

Miss Marion Strobel, Miss Marjorie Edwards, and Mrs. Eugene M. Barnhart were among the Chicagoans who entered the women's golf championship tournament at White Sulphur Springs this week. The proceeds of the tournament will be used to buy baseballs, bats, gloves, and tennis outfits for the outgoing troops who pass through the Springs.

Mrs. Charles L. Strobel was in charge of a bridge party which was given on Thursday night for the benefit of the permanent blind relief war fund.

Capt. Eugene M. Barnhart recently spent several weeks with his wife and baby at the Springs, but is now in Washington awaiting a call to go to France.

Mrs. William H. Scriven, Mrs. Kelling Fairbank, Mrs. James Keeley, Mrs. Frederick D. Countiss, Mrs. A. Watson Armour, and Mrs. Archibald A. Freer are among the patronesses for the field day entertainment to be given at the Cubs' ball park next Saturday, under the auspices of the Illinois Athletic club lacrosse team. The proceeds will go to the fund for smokes for soldiers."

Miss Henrietta Anderson of Minneapolis and the Misses Marion North and Madge Shepherd of Rockford are visiting Miss Elizabeth Cole of 1467 Lake avenue. The girls are classmates of Miss Cole at Sweet Briar college, Virginia.

* *

Miss Marie Pennell
MOFFETT-PHOTO

Miss Marie Pennell of 4575 Lake Park avenue will be among the entertainers in the war camp community service booth at the war exposition in Grant park next week. She will appear on the volunteer entertainment program many times during the coming week. Miss Pennell for some time has been singing for soldiers and sailors in the detention camps and hospitals.

WEDDINGS

Mr. and Mrs. Howard Kretschmar of Oak Park announce the marriage of their daughter, Constance, to Lieut. Roy Duesler Mock, U. S. A. The wedding took place Thursday night at the residence of the bride's parents. Lieut. and Mrs. Mock will depart the first part of the week for Cleveland, O., where Lieut. Mock will be stationed at Camp Perry.

Mr. and Mrs. Benjamin Pratt of Highland Park announce the marriage of their daughter, Frances E., to Carl Martin of River Forest. The wedding took place on Thursday.

Mrs. Augusta Eckstrom Ryerson announces the marriage of her daughter, Miss Eleda, to John Alexander McClure, lieutenant field artillery, U. S. A., and son of Mr. and Mrs. F. M. McClure of Lafayette, Ind. The wedding took place on Aug. 23. Lieut. McClure is stationed at Camp Zachary Taylor, near Louisville, Ky.

Mr. and Mrs. Stephen Black announce the marriage of their daughter, Edna, to Nathan L. Scher.

* *

ANNOUNCEMENTS

The Chicago Society of the Illinois Woman's college will hold its fellowship luncheon, with Miss Emma Marsh as hostess, today at 11 o'clock in the Venetian room at Field's. A reception will be held to give members of the society the opportunity to meet the newly appointed vice president of the college, the Rev. Charles A. Nyman, and his wife.

Mr. and Mrs. Henry C. Grosse will celebrate their fiftieth wedding anniversary this morning at 9 o'clock in St. Joseph's church, Hill and Orleans streets. They will give a reception at 1900 Wrightwood street this afternoon.

Urges Same Pay for Women as Men They Replace Received

A plea for equal pay for equal work for women who replace men called to the colors was made by Miss Helen M. Bennett of the collegiate bureau of education at the first annual banquet of the Technical Educational and Commercial Employment Agencies in the Hotel Sherman last night. Miss Bennett advocated universal military training for women for war work.

"The war has taught us," she said, "that there is no use for the words 'never' nor 'always,' because we have learned the impossible can and is being done every day both here and overseas.

"The women and girls are replacing the men and we ask that they be given the same wage the men earned, if they earn it.

"You men camouflage against higher wage for women with the 'They will get married and won't stay on the job.' They will stick as long as the men—and oftentimes longer, for they are more stable.

"The women are quicker to learn than the men and in all ways able to do the men's work, and I ask you employment agencies to give them the men's pay when they earn it."

That girls leave home to do their part in the war was the belief of Mary E. L'Hommedieu of the Young Woman's Christian association.

She said there are more than 10,000,000 working women and girls in America, with 1,500,000 of them doing war work.

"Before the war," she said, "they left home for the great adventure in life, but since the war began they leave home to do their bit in helping win it.

"What will become of these women and girls?" she asked. "Who will care for them, and who will see that our womanhood will not be shattered?

"Many go to the large cities they have never seen before, and many are earning more money than they ever dreamed they could earn, and they must be protected, for we must do far more than simply house and feed these women and girls who have left home.

"Such evils as overtime, in the guise of patriotism, and others must be overcome and remedied, for they make for unsettled standards.

"The mothers of the future are these girls, and they are the ones that will keep the home fires burning, for our industrial life must be kept alive, and our girls must be maintained at a 100 per cent basis at home and abroad.

"The womanhood of America is the second line of defense, for they are the women behind the men behind the guns over there."

Other speakers were A. H. Krom and Dr. P. L. Prentis of Chicago of the federal employment service in Chicago.

The officers elected for 1918-'19 were: President—Albert G. Frost, Chicago. Treasurer—V. G. Trueblood, Chicago. Vice presidents—C. H. Ballard, Boston; G. S. Anthony, New York; B. F. Clark, Chicago; E. G. Stroud, Cleveland; F. M. Smith, San Francisco; H. M. Pollard, St. Louis.

The secretary will be a paid official.

Resident of Chicago 81 Years Celebrates

Erastus Denant Doty, who has been an employé of the stockyards since the day it was opened in 1865, is to celebrate his eighty-second birthday at a dinner party this evening in the home of his son, David Gage Doty, 1410 Berwyn avenue. Mr. Doty just missed being one of the oldest living native Chicagoans, for he was only 1 year old when he came to Chicago in 1837. His parents kept Doty's tavern at Cicero, where his father, Theodorus Doty, was deputy sheriff.

The family moved into Chicago in 1850. In 1856 Mr. Doty married Mary Nichols, daughter of Capt. Luther Nichols, then chief of police. By 1859 Mr. Doty was assistant superintendent of the Chicago City railway. He then went to war and on his return in 1865 went to work in the stockyards, where he is now public inspector.

* *

Cornerstone Laying.

The cornerstone of the new First Swedish Methodist Episcopal church, North Paulina street and Highland avenue, will be laid tomorrow at 3 o'clock. The congregation is the oldest Swedish Methodist congregation in the northwest. The building it now occupies at Oak and Orleans streets was dedicated in 1867. Those who will take part in the ceremony will be the Rev. Alfred Anderson, the Rev. William Swenson, the Rev. Carl J. Erickson, the Rev. O. G. Sandberg, and the Rev. John Thompson.

OBITUARY.

JOHN E. JENKINS, DRY GOODS MAN, DIES IN WINNETKA

John Elias Jenkins, for years prominent in the dry goods business in Chicago, died yesterday in his home, 861 Bryant avenue, Winnetka. He was 68 years old and is survived by his widow and son, Lieut. J. E. Jenkins of the naval aviation service, now in France.

Mr. Jenkins in 1867 entered the employ of Field, Palmer & Leiter; was foreign buyer for Field, Leiter & Co. and Marshall Field & Co., 1873-'83. He was superintendent of the dress goods department at Field's until 1895, when he resigned and with others began the manufacture of tin plate at Joliet. In 1898 the plant was sold to the American Tin Plate company, after which he was connected with the dry goods commission firm of Jenkins, Kreer & Co.

Mr. Jenkins was a member of the Calumet and Union League clubs. His town residence was 2625 Prairie avenue. The family also has a residence at Pasadena.

Reception to Jackies.

A reception and dance will be given this evening by the Daughters of the Republic at the Lake Shore Park house to 150 jackies from the Great Lakes Naval Training station.

OBITUARY.

Ex-Senator Cameron of Pennsylvania Dies

Harrisburg, Pa., Aug. 30.—J. Donald Cameron, for twenty years United States senator from Pennsylvania and secretary of war in 1876 and 1877, died today at his country home, Donegal, Lancaster county. He was stricken with paralysis three weeks ago and remained unconscious until his death.

Senator Cameron succeeded to the influence of his father, Gen. Simon Cameron, in Pennsylvania politics. The elder Cameron had been United States senator, secretary of war, and minister to Russia, and a power in national affairs.

Mr. Cameron became secretary of war in 1876 and was elected to the senate the following year. He retired in 1897 and was succeeded by Boies Penrose.

Honor O. E. S. Founder.

The one hundredth birthday anniversary of Rob Morris, the founder of the woman's branch of Masonry, will be celebrated today at 3 o'clock in Lincoln park. Mrs. Harris Huehl will be in charge of the celebration, which will be held under the auspices of the defense aid committee of the grand chapter of Illinois of the Order of the Eastern Star. Harris Huehl, commander in chief of the Oriental consistory, will have part in the exercises.

DEATH NOTICES.

IN MEMORIAM.

KOTCHEVER—Julius I. Kotchever. It is 2 years today since you have passed away, but to us you are always near, to guide us on from year to year. FAMILY.

PETTIT—In memoriam of Kathryn Kelser Pettit, who passed away two years ago today, Aug. 31, 1916. MOTHER AND BROTHERS.

CHURAN—Christian M. Churan, beloved son of Sophia and the late Albert Churan, fond brother of Charles A., Frank W., Albert G., Leo M., Mrs. Rose C. Eidert, and the late Casper E. Churan, age 37 years. Funeral Monday, Sept. 2, at 2 p. m., from his late residence, 3135 Bradley-pl. Masonic services conducted by Sincerity lodge No. 982, A. F. & A. M., at the chapel of Bohemian National cemetery.

COYNE—Margaret Coyne, Aug. 30, 1918, beloved mother of James Coyne. Funeral Monday, 8:30 a. m., from her son's residence, 2917 Burling-st., to St. Sebastian's church, autos to Calvary. For information call Wellington 1725.

ERBY—Philippina Erby, Aug. 29, 1918, beloved widow of the late William Erby, at her residence, 6329 Winthrop-av. Funeral Saturday at 2:30 p. m., by autos to Rosehill for interment.

GERRITY—Nellie R. Gerrity, beloved daughter of the late Joseph J. and Bridget Gerrity, sister of Joseph J. Thursday, Aug. 29, 1918. Funeral Monday, Sept. 2, from her brother's residence, 1943 Garfield-blvd., to St. Basil's church, where solemn requiem high mass will be celebrated at 9:30 a. m. Autos to Mount Olivet cemetery.

OBITUARY.

MRS. FRANK ABBY CLARK, wife of Judge Cassius C. Clark of Chicago, died yesterday at Los Angeles, Cal. She was an active member of the Chicago Woman's club and interested in all progressive improvements. Burial will be at Newark, O., on Wednesday.

DEATH NOTICES.

HANSON—John C. Hanson, Aug. 29; 5434 Lake Park-av. Beloved son of O. and Annie, nee Clark. Brother of Mrs. M. J. O'Malley. Member of Hyde Park council K. of C., Division 26, A. O. H., and Branch 2, C. M. B. A. Funeral Monday, Sept. 2, 9:30 a. m., to St. Thomas church; autos to Mt. Olivet. For seats call Hyde Park 663.

HYDE—Viola Adaline Hyde, Aug. 28, 1918, beloved daughter of Charles and Amanda, nee Pewitt, fond sister of Roy. Funeral services Saturday, Aug. 31, 2:30 p. m., at brother's residence, 1904 W. 65th-st., thence by autos to Waldheim cemetery.

JENKINS—John E. Jenkins of Chicago, Aug. 30, at 861 Bryant-av., Winnetka. Funeral notice later.

KOTZ—Raymond C. Kotz, beloved husband of Ethel, nee Wrath, father of Raymond, son of Charles E. and Carrie Kotz. Services at chapel, 4543 Ravenswood-av., Saturday, Aug. 31, 1918, at 2 p. m. Masonic services. Rosehill, under the auspices of Edgewater lodge 901, A. F. and A. M.

LORIMER—Susie Lorimer, Aug. 30, beloved wife of William Lorimer. Funeral Monday at 9 a. m., from late residence, 851 Margate-terrace, to St. Agatha's church, by automobiles to Calvary cemetery.

MOORE—Nellie Moore [nee Martin], wife of Thomas Moore; sister of Harry, Sarah, and Nora Martin; funeral notice later.

PRICE—Samuel Harrison Price, suddenly, Aug. 29, at Michigan City, Ind., age 45 years, husband of Laura Shurtliff Price, brother of Robert C. Price, son of the late Edward R. and Elizabeth M. Price. Funeral Monday at 2:30 p. m. from his late residence, 6129 Greenwood-av. Interment Mount Hope. Please omit flowers.

RUWITCH—Minna Ruwitch, Aug. 30, beloved mother of Bessie, Simon, and Julius, at her home at Norway, Mich. Interment Monday morning at Rosehill.

RYDEN—Frank Ryden, Aug. 29, 1918. Age 71 years; husband of Charlotte Ryden; father of Mrs. Laura Brill, and La Verne Ryden. Funeral Sat., 3 p. m., from his late residence 228 N. Long-av., Austin. Interment Woodlawn.

DEATH NOTICES.

VAIL—Fred G. Vail, Aug. 30, 1918; beloved husband of Lemira A. Vail, and father of Mrs. Geo. Damerel, Mrs. Frank Enchelbacher, Mrs. Flournoy Menefee Jr., and Harry F. Vail, at residence, 4334 N. Monticello-av. Funeral Saturday at 3 p. m. Burial at Elmwood.

WESTON—Olive R. Weston, Aug. 30, 1918, at 4852 Kenwood-av. Funeral private.

UNDERTAKERS.

CUNNINGHAM,
6237 Normal-blvd. Went. 456
Free use of beautiful chapel, including screened organ and organist; also elegantly furnished private room for bereaved family.
POSTLEWAIT — GOLDEN RULE FRIEND and Gold Rule service; 37 years at one location. 1867 Ogden-av. Phone West 350.

MONUMENTS.

CENTRAL MONUMENT CO., BOYCE BLDG., 30-32 N. Dearborn-st. Tel. Central 8751. Monuments $60 and up. Markers, $15 and up.

CEMETERIES.

ROSEHILL MAUSOLEUM AFFORDS A final resting place in a tomb of granite and marble above ground, single or family compartments available at moderate prices.
ROSEHILL CEMETERY COMPANY,
Telephone Randolph 5340. Edgewater 714.

FOR SALE.

Desirable burial plot with perpetual care in Rosehill cemetery; lot 29, section III. Address C. A. E. MERRITT, Brandon, Vt.

OAKWOODS CREMATORY — OAKWOODS Cemetery, E. 67th-st. and Greenwood-av. Charge for cremation, $35. All lots sold with perpetual care. Phone Hyde Park 61.

GLEN OAK CEMETERY, 12TH-ST.-BLVD.—Single graves with perpetual care, $12.50. 111 W. Washington. Franklin 3811.

FLORISTS.

CASH GETS FLOWERS FOR HALF—Sprays, $1.65—Wreaths, $2.25 and up.
OHIO FLORAL CO.,
2d floor, 509 S. Wabash-av., cor. Congress-st. Harrison 1464.

Motion Picture Directory

DOWNTOWN

Is This Your Boy?

If your boy is over there this gigantic picture will show you how he lives, how he fights, how he is taken care of. If you love your boy you will want to see him or his comrades on a hike, with a heavy pack on back, a dangerous glint in his eye, and a smile on his lips. You can see

EVERY DETAIL OF THE WORLD WAR SHOWN IN AUTHENTIC RECORDS FILMED ON THE SPOT IN

CRASHING THROUGH TO BERLIN
THE WHOLE COLOSSAL DRAMA OF THE WAR
Beginning Tomorrow
1:00 A. M. AT THE
Auditorium
THEATRE, Congress & Wabash
11 A. M. to 11 P. M. Continuous
Afternoons, 25c. Evenings, 50c
Sailors and Soldiers ½ Price

DOWNTOWN

GO SEE NOW
BEHIND THE LINES IN ITALY
PRESENTED BY GEORGE KLEINE
PLAYHOUSE
MICHIGAN AV. BETWEEN VANBUREN & CONGRESS
LAST TIMES TODAY
25c - 11 AM - 11 P.M. - 50c

STARTING MATINEE TOMORROW
EXCLUSIVE CHICAGO SHOWING
THE VIGILANTES
SENSATIONAL TRIUMPH SUPREME
THE VIGILANTES IS TO THE WEST WHAT THE CLANSMAN WAS TO THE SOUTH
SPECIAL MUSICAL PROGRAM BY "HEARTS OF THE WORLD" ORCHESTRA
25¢ — ADMISSION — 50¢

Orchestra Hall
Michigan Av., bet. Adams & Jackson
Continuous 12 Noon to 11 P. M.
LAST TIMES TODAY
ADOLPH ZUKOR
PRESENTS
JOHN BARRYMORE
—IN—
"On the Quiet"
—BEGINNING TOMORROW—
The Famous Players-Lasky Corporation
Presents
"THE HUN WITHIN"
A PARAMOUNT-ARTCRAFT SPECIAL
WITH AN ALL-STAR CAST
ORCHESTRA OF SYMPHONY PLAYERS
All Seats (Except Boxes) 25c

ZIEGFELD
624 SOUTH MICHIGAN AVENUE
ARTCRAFT PRESENTS CECIL B.
De Mille's
Production—A War Play Without the Horrors of War.
INSPIRING AND WONDERFUL
"Till I Come Back to You" 25c
Main Floor

BOSTON 21 NORTH CLARK ST.
BERT LYTELL
"BOSTON BLACKIE'S LITTLE PAL"

ROSE MADISON, NR. DEARBORN ST.
WILLIAM FARNUM
—IN—
"LES MISERABLES"

SOUTH SIDE

DREXEL | 858 E. 63d St., Blk. E. Cott. Grove.—Mat. & Eve.
A PARAMOUNT PICTURE
WALLACE REID
"LESS THAN KIN"
Coming Monday—D. W. Griffith's "The Great Love"

HYDE PARK 53RD AND LAKE PARK
MARION DAVIES
"CECILIA OF THE PINK ROSES"
—Latest Hearst-Pathe News—
Tomor.—Mary Pickford—"How Could You, Jean?"

VERNON | 61ST STREET at VERNON —MAT. and EVE.—
Constance Talmadge "A Pair of Silk Stockings"

DE LUXE | 63rd and Cottage Grove 1:30 TO 11 P. M.
NORMA TALMADGE "FIFTY-FIFTY"

SHAKESPEARE 43D and ELLIS AVE Matinee and Night
WILLIAM S. HART—"SHAP— —ONROE"

SOUTH SIDE

VISTA
47th St. & Cottage Grove. Mat. & Eve.
GAIL KANE
"LOVE'S LAW"
Splendidly Staged With a Brilliant Cast
—Coming Mon., Tues. and Weds.—
D. W. GRIFFITH'S Mammoth Spectacle
"THE GREAT LOVE"
First Exclusive Showing—Direct from Orchestra Hall

HARPER
83RD AND HARPER AVENUE
"House of Quality" — Matinee Daily
KITTY GORDON
"MERELY PLAYERS"
Pathe News and War Items
Coming Monday and Tuesday—D. W. Griffith's "THE GREAT LOVE"

20th CENTURY
Prairie Ave., Near 47th St.
Matinee and Night
MARGUERITE CLARK
"UNCLE TOM'S CABIN"

LUBLINER & TRINZ
MICHIGAN
Garfield and Michigan—Mat. and Eve.
JAMES WHITCOMB RILEY'S
'A HOOSIER ROMANCE'
With Colleen Moore and Thomas Jefferson
Symphony Orchestra—Matinee & Evening
Com. Mon. & Tues.—D. W. Griffith's "THE GREAT LOVE"

JACKSON PARK 67TH AND STONY ISLAND AVE.
—CONTINUOUS 2 TO 11 P. M.—
A PARAMOUNT PICTURE
WALLACE REID
"LESS THAN KIN"
ALSO CHAPLIN COMEDY

KIMBARK 6240 KIMBARK AVENUE
WALLACE REID
"LESS THAN KIN"
TRAVELS, CARTOONS and COMEDY

LEXINGTON | 1162 EAST 63D ST. Continuous Matinee
MAE MARSH
"MONEY MAD"
Comedy—Hand Colored Scenic and Travelogue
Mat. Only—"House of Hate"—Pearl White

HARVARD | 63d St. and Harvard Ave. —MAT. and EVE.—
MADGE KENNEDY
"FRIEND HUSBAND"
Allied Official War Review and Comedy

JEFFERSON 1523 E. 55TH STREET
A PARAMOUNT PICTURE
CHARLES RAY
"THE CLAWS OF THE HUN"
Latest Pathe News and MUTT AND JEFF
Tomor.—WM. S. HART—"SHARK MONROE"

ASCHER BROS

FROLIC | 55th St. and Ellis Ave. —Cont. Mat. & Eve.—
LEWIS STONE
"INSIDE THE LINES"

PEERLESS | Grand and Oakwood Blvds.
MAE MARSH
"MONEY MAD"
Pathe Weekly and Comedy

OAKLAND SQUARE Drexel and Oakwood
Cont. 2:30 to 11:30
J. WARREN KERRIGAN
"A BURGLAR FOR A NIGHT"
Pathe Weekly and Comedy

COSMOPOLITAN 79th & Halsted Cont. 1:30-11:15
A Paramount Picture
CHAS. RAY
"A NINE O'CLOCK TOWN"
Allied War News and Comedy

KENWOOD 1223 E. 47th St., Bet. Woodlawn & Kimbark
Matinee and Evening
VIOLA DANA
"FLOWER OF THE DUSK"
Allied War Review and Comedy

COLUMBUS Ashland Av. & 43rd St. —Cont. 2 to 11—
"ITALY'S FLAMING FRONT"

METROPOLITAN Grand Blvd. and 47th St.
BERT LYTELL
"BOSTON BLACKIE'S LITTLE PAL"
Pathe Weekly and Comedy

SOUTH SIDE

WOODLAWN
853-855 EAST 63RD STREET
—CONTINUOUS 2 to 11—
MARY MacLAREN
"BREAD"
Coming Sunday, Monday and Tuesday, September 8-9-10
GERALDINE FARRAR
"The Turn of the Wheel"

NORTH SIDE

BRYN MAWR
Bryn Mawr, near Broadway, at Bryn Mawr 'L' Sta. Mat. 2:30-4; Eve. 7-11:30
CLARA KIMBALL YOUNG
"THE SAVAGE WOMAN"
An Elaborate and Master Production
Tomor.—WM. S. HART—"Riddle Gawne"
Mon.—D. FAIRBANKS—"Bound in Morocco"

BUCKINGHAM
3319 NORTH CLARK STREET
2:30-11 P. M.
CHARLIE CHAPLIN
In His Latest 2 Reel Comedy
"TRIPLE TROUBLE"
Also MADGE KENNEDY
"Friend Husband"

LUBLINER & TRINZ
VITAGRAPH
Lincoln, Near Belmont, 1 to 11 P. M.
Clara K. Young
"THE SAVAGE WOMAN"
And 2 Act Keystone Comedy
Mat. Only—"FIGHT FOR MILLIONS"
6th Episode

LUBLINER & TRINZ
BIOGRAPH
2433 Lincoln Avs. Cont. 1:30 to 11
CLARA K. YOUNG
"THE SAVAGE WOMAN"
AND ARBUCKLE COMEDY
Matinee Only—"A FIGHT FOR MILLIONS"

REGENT 6746 Sheridan Rd., nr. Loyola
"L" Sta.—Cont. 2:30 to 11:30
CONSTANCE TALMADGE
"A PAIR OF SILK STOCKINGS"
Also "Billie's Fortune"—2-act Parsons Com'y

PINE GROVE SHERIDAN RD. EAST OF BROADWAY
A PARAMOUNT PICTURE
DOROTHY DALTON "THE KAISER'S SHADOW"

LAKE SHORE Broadway at Belmont —MAT. and EVE.—
JACK PICKFORD — "Sandy"

ASCHER BROS

LANE COURT Center & Lane Ct. Cont. 1:30-11 P. M.
MAE MARSH
"MONEY MAD"
—Added Attraction—
CHARLIE JORDAN
Is Still With Us

ADELPHI 7070 North Clark Street —Cont. 2 to 11 P. M.—
EDITH ROBERTS
"THE LOVE SWINDLE"
Adelphi Events and Spanuth's Vod-a-vil Movies

CHATEAU | Broadway and Grace —Mat. & Eve.—
JACK LIVINGSTON
"THE PRICE OF APPLAUSE"

CALO Clark St. and Belmoral Ave. —Continuous 2 to 11:30—
A Paramount Picture
MARGUERITE CLARK
"UNCLE TOM'S CABIN"
Pathe Weekly and Comedy

LAKESIDE 4730 Sheridan Road Cont. 1:30 to 11:30
An Artcraft Picture
MARY PICKFORD
"HOW COULD YOU, JEAN"
Juvenile Hour—1:30-2:30

TERMINAL Lawrence & Spaulding —2:15 to 11—
MAE MURRAY
"HER BODY IN BOND"
Gaumont Weekly and Comedy

MILFORD Milwaukee - Crawford —Matinee & Night—
RUTH CLIFFORD
"FIRES OF YOUTH"
Comedy and Latest War News

ALBANY PARK Kedzie & Lawrence —4:45 to 11—
HARRY MOREY
"ALL MAN"
Also Chaplin Comedy

NORTH SIDE

LUBLINER & TRINZ
COVENT GARDEN
2433 N. Clark St.—Cont. 2 to 11 P. M.
Colleen Moore-Thos. Jefferson
"A HOOSIER ROMANCE"
By JAMES WHITCOMB RILEY
—Added Attraction—
KITTY GORDON will appear in person at 8:15—one show only—wearing a $10,000 Gown
Starting Monday, September 2
Attraction Supreme
FRANCESCO FERULLO
and Orchestra of 25 Soloists

LUBLINER & TRINZ
KNICKERBOCKER
BROADWAY, NR. GRANVILLE. 1:30 TO 11
LEWIS S. STONE and Marguerite Clayton
"INSIDE THE LINES"
—Added Attraction—
KITTY GORDON will appear in person at 9 o'clock—one show only—wearing a $10,000 gown.
Com. Mon. & Tues., Doug. Fairbanks
"BOUND IN MOROCCO"

HOWARD
SEAVER ZAHLER
N. W. "L" STA. AT HOWARD ST.
Continuous 1:30 to 11
"THE HOUSE OF MIRTH"
WITH ALL STAR CAST
Concert Orchestra Afternoon and Eve.

JULIAN
BELMONT AT CLARK
Continuous 2 to 11
CLARA KIMBALL YOUNG
"THE SAVAGE WOMAN"

KEYSTONE | 3912 SHERIDAN ROAD
A PARAMOUNT PICTURE
WALLACE REID—"Less Than Kin"
"LADIES FIRST"—Sennett Comedy

EASTERLY Lincoln & Diversey Pkwy. —Cont. 2 to 11—
GEORGE COHAN "HIT-the-TRAIL HOLLIDAY"
Added at Mat. Only—"HOUSE OF HATE"

LA SALLE | DIVISION AND LA SALLE
Constance Talmadge "GOOD-NIGHT, PAUL"

THE BUGG | Lincoln Avs., Robey St.
A Paramount Picture
ENID BENNETT—"THE VAMP"

NORTHWEST SIDE.

NEW STAR
1455 Milwaukee Av., Near Evergreen
OPENS TODAY
BRYANT WASHBURN
"THE GHOST OF THE RANCHO"
BIG ORCHESTRA——PIPE ORGAN

CRYSTAL
NORTH AVE., NEAR CALIFORNIA
MAE MARSH
"MONEY MAD"
CONCERT ORCHESTRA
12 SOLOISTS AFT. & EVE.

LUBLINER & TRINZ
PARAMOUNT
2636 Milwaukee Av.—Cont. 2 to 11 P.M.
Warren Kerrigan
"A Burglar for a Night"
Also GENE GREENE
Peer of All Songologists

CRAWFORD
Crawford Av., nr. Madison St.
Cont. 2 to 11:30 P. M.
1—Organ Solo
2—Pa to Travelogue, Venezuela
3—HARRY MOREY "ALL MAN"
4—Eddie Badger—Novelty Music
5—Spanuth's Vod-a-vil Movies

NEW IRVING IRVING PARK BLVD. AT CRAWFORD
—MATINEE and EVENING—
Lewis Stone-Marguerite Clayton
"INSIDE THE LINES"

LIBERTY | FULLERTON AND LAWNDALE AVES.
MAE MURRAY
"THE BRIDE'S AWAKENING"

NEW STRAND DIVISION, NR. HOYNE —Cont. 1:30 to 11—
A PARAMOUNT PICTURE
DOROTHY DALTON "THE KAISER'S SHADOW"

PAULINA | 1335-1337 N. PAULINA Mat. & Eve.—ARTCRAFT
"WE CAN'T HAVE EVERYTHING"
ALL-STAR CAST

PLAISIR IRVING PARK & CRAWFORD —Cont. 2:30 to 11 P. M.—
MADGE KENNEDY—"FRIEND HUSBAND"

WEST SIDE

CENTRAL PARK
A Chicago Institution
12th Street and Central Park Avenue
BALABAN & KATZ, Chicago's Leading Exponents of the Silent Drama, present
Clara Kimball Young "The Savage Woman"
Comedies, Soloists, Central Park Orchestra
Will Open Soon—Our New
RIVIERA THEATRE
Broadway and Lawrence Ave.
The Triumph
Of the Combined Art of
MUSIC—THE STAGE
MOTION PICTURES

HAMLIN
3623 WEST MADISON ST.
TODAY—2 to 11:30
GLADYS LESLIE
"WILD PRIMROSE"
LATEST PATHE NEWS
Com. Tomor.—Norma Talmadge
"HER ONLY WAY"
"In a Class by Itself"

—COOL AND COMFORTABLE—
MARSHALL SQUARE
22ND ST. AND MARSHALL BLVD.
2,000 Comfortable Seats—1 to 11 P. M.
CHARLES RAY
"A NINE O'CLOCK TOWN"
CHARLES CHAPLIN
"TRIPLE TROUBLE"

LUBLINER & TRINZ
WEST END
Cicero at West End—Cont. 1:30 to 11
A Paramount Picture
CHARLES RAY
"A Nine O'Clock Town"

KEDZIE ANNEX MADISON ST. AT KEDZIE AVE.
Warren Kerrigan
"A BURGLAR FOR A NIGHT"
Also "OUR BOYS AT CAMP DIX"
—LATEST PATHE NEWS—

BROADWAY STRAND Twelfth and Paulina Sts.
CLARA KIMBALL YOUNG
"THE SAVAGE WOMAN"

GOLD | 3411 WEST 12TH STREET Contin.—1:30 to 11 P. M.
MAE MARSH—"MONEY MAD"

MADISON SQUARE
4730 W. Madison St., at Cicero —2:00-11:30 P. M.—
1—Overture
2—Today's Gaumont Graphic
3—GAIL KANE "LOVE'S LAW"
4—Harry Goodenough, Tenor Selections
5—Arbuckle Comedy "Fatty's Suitless Day"

OAK PARK

—LUBLINER & TRINZ—
OAK PARK Wisconsin Ave., 1 Block S. "L" Sta.—Mat. & Eve.
ANITA KING "PETTICOATS AND POLITICS"

AUSTIN

PLAISANCE 466 PARKSIDE AVE., AT LAKE ST. Cont 2:30-11
CLARA K. YOUNG "The Savage Woman"

RESORTS—FOREIGN.

Ocean Travel.

South America
Central America
BY
The Royal Mail Steam Packet Co.
The Pacific Steam Navigation Co.

South Africa
BY
UNION CASTLE LINE
SANDERSON & SON, Gen. Agts.
327 S. La Salle St., Chicago
Or Any Steamship Ticket Agent

CUNARD LINE
Established 1840
Regular Passenger and Cargo Service
LIVERPOOL, LONDON and BRISTOL
Steamer Passage, Money Orders, Mail or Cable, Great Britain, Ireland, Scandinavia, Italy
Full information as to Rates, Tours, etc., apply to any of our agents or to
CUNARD STEAM SHIP COMPANY, Ltd.,
Cunard Bldg., S. W. Cor. Dearborn & Randolph Sts.
Telephone Central 2600

FRENCH LINE
COMPAGNIE GENERALE TRANSATLANTIQUE
Express Postal Service
NEW YORK—BORDEAUX—PARIS
Direct Route to the Continent
FREQUENT DEPARTURES
FRENCH LINE-CUNARD-ANCHOR
Cunard Bldg., S. W. Cor. Dearborn & Randolph Sts.
Telephone Central 6233

RESORTS—FOREIGN.

Ocean Travel.

AMERICAN LINE
Frequent Sailings
WHITE STAR LINE
Frequent Sailings
New York-Liverpool
DRAFTS AND MONEY ORDERS
Britain—Ireland—Italy—Scandinavia
P. C. BROWN, Western Passenger Agent
14 NORTH DEARBORN STREET
Telephone Randolph 864

ANCHOR LINE
NEW YORK—GLASGOW
Anchor Line Drafts for $1 and upwards.
For rates, etc., apply to any of our agents or
ANCHOR LINE, CUNARD BUILDING,
S. W. Cor. Dearborn and Randolph Streets
Telephone Central 2050

AUSTRALIA
NEW ZEALAND—SOUTH SEAS
Via Tahiti and Rarotonga. Mail passenger service from San Francisco every 28 days.
UNION S. S. CO. OF NEW ZEALAND
260 California Street, San Francisco
Or Local Steamship and Railroad Agencies

ANCHOR-DONALDSON LINE
Passenger Service
Montreal — Glasgow
For rates, etc., apply to any of our agents or
ANCHOR-DONALDSON LINE
Cunard Bldg., S. W. Cor. Dearborn & Randolph Sts.
Telephone Central

S. W. WILLISTON, WORLD FAMOUS SCIENTIST, DIES

Dean of Paleontology at Chicago University Ill for Months.

Prof. Samuel Wendell Williston,, dean of paleontology of the University of Chicago, and one of the foremost scientists of the country, died yesterday at the Presbyterian hospital, after an illness of several months, from cancer of the stomach. He became ill after heading a corps of scientists to Texas, where extended exploration work was done in the fossil fields of that state.

Dean Williston left uncompleted his last scientific work, a volume on water reptiles of the past and present. He has been known for years internationally as the world's foremost authority on the two winged fly, his "Key to the Diptera," being the world's text book on that subject.

His scientific works extended beyond 190 volumes and his collections of flies and fossil reptiles extended into the millions. To him fell the distinction of classifying hundreds of specimens of flies and fossils which previously had been unidentified.

His Fame World-Wide.

From all over the world came scientists to study his collections and work with him, Russia, Germany, England, and France frequently sending representatives from their universities. He is credited with having discovered the oldest reptile known in the carboniferous period, a monster with three eyes.

Dean Williston was known as a master of six sciences—paleontology, entomology, anatomy zoology, geology, and sanitation—and received the highest honors which this country can confer upon a scientist.

From 1876 to 1885 he was assistant in paleontology and osteology in Yale, and the following year demonstrator of anatomy. In the meantime he had been connected with the United States geological survey and was editor of "Science." From 1888 to 1890 he was health officer of New Haven, Conn. In 1890 he moved west with his bride, Annie L. Hathaway, daughter of a New Haven editor, and became professor of historical geology and dean of the medical school of the University of Kansas, which latter department he founded.

Came Here in 1902.

He came to the University of Chicago in 1902 as dean of the paleontological department, and also for a time was curator of the Field museum.

He was a member of the National Academy of Sciences, a fellow of the American Academy of Arts and Sciences, foreign correspondent of the London Geographical society and a member of the London Zoological society, former president of the Sigma Chi, the Society of University Scientists and of many other societies. He was the representative of the United States government to the international congress of scientists at Monaco in 1913.

Dean Williston was born on July 10, 1852. He is survived by three daughters, Eugenia, who is receiving her degree of bachelor of philosophy at the University of Chicago and will depart within a few days for the army school of nursing at Camp Grant, preparatory to going to France; Mrs. Dorothy Williston Shor, wife of Capt. George Shor, now in France as chief statistical officer of the First army; Ruth, also of Chicago, and one son, Samuel H., a student at the university.

Funeral services will be from the family home, at 6227 Woodlawn avenue, at 3 o'clock this afternoon, with the Rev. Herbert L. Willetts of the University of Chicago Divinity school officiating. Burial will be at Manhattan, Kas.

ENDS LIFE WITH GAS

Edward Heer, 53 years old, 2157½ West North avenue, a carpenter, committed suicide by gas yesterday.

Prof. Samuel W. Williston
Born July 10, 1852. Died Aug. 30, 1918.

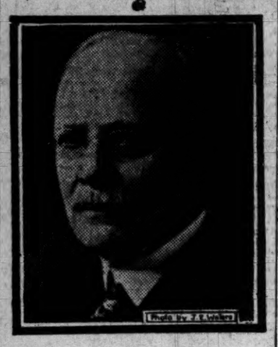

143 WOMEN AND 90 MEN RECEIVE U. OF C. DEGREES

Dean Angell Confers Honors at 108th Convocation Yesterday.

The one hundred and eighth convocation of the University of Chicago was held yesterday in Mandel hall, Dean James Rowland Angell conferring 233 degrees upon students. Of those receiving degrees, 143 were women and only 90 men. Dean Angell presided in the absence of Harry Pratt Judson, who is in Asia with the Persian and Armenian relief commission.

Francis Werner Parker, Chicago attorney, made the convocation address, his subject being "The Franco-American Alliance." He outlined what he believed should be necessary principles governing a proposed league of nations to preserve peace by making war.

Sees Danger in Idea.

"There are four great principles, or policies, the enactment of which would unquestionably reduce to a minimum the dangers of international war. A league of nations to enforce these might be useful, but the recognition of the principles is a condition precedent," he said. "If there be such a league of nations, there will soon be two or three more, either within or without the original league.

"A league of nations without a limiting constitution stating its principles and defining its duties might have the weaknesses of our own federation, or the vices of the Athenian empire, or the strength of the Roman empire.

Material Interest the Basis.

"A league of nations pledged to maintain peace by making war is only a magnified alliance and subject to the same disease. Such alliances are always founded on material interests, and a league not founded on such interests is an untried experiment, difficult to create, powerful for evil as well as good, and subject to certain decay."

The principles requisite to a beneficial league, he said, would provide the guarantee to all nations showing themselves capable of self government, the right of groups to dissolve, the guarantee to nations against usurpation by others, and the guarantee against domination in the league by any nation in Europe.

U. S. Gets Right by Treaty to Draft Greek Subjects

Washington, D. C., Aug. 30.—A treaty providing for the drafting for military service of Greek citizens in America and American citizens in Greece, similar in general terms to conventions between the United States and other cobelligerents, was signed at the state department today by Secretary Lansing and Minister Roussos.

GREECE CALLS NEW TROOPS.

ATHENS, Greece, Aug. 30.—[By the Associated Press.]—A royal decree has been issued calling to the colors recruits of the classes of 1900, 1901, and 1902, in Greece and Macedonia.

MRS. WM. LORIMER IS DEAD; SHARED MATE'S CAREER

Family Watches at Her Bedside as End Comes.

Mrs. William Lorimer, wife of the former senator from Illinois, died yesterday morning at the Presbyterian hospital after an illness of more than six weeks.

When she died William Lorimer was at the bedside of the woman who had shared his troubles throughout the years. The deep attachment that existed between Mr. and Mrs. Lorimer was well known, and her death is accounted the severest blow the former political leader has suffered in all his turbulent career. He had been at her side almost constantly since last Friday, a sorrowful and crushed old man.

Mrs. Lorimer was 55 years old. She was born in Hamilton, Ont., and was brought to Chicago by her parents when an infant. Her parents died before her marriage to Mr. Lorimer, which occurred in July, 1884. At that time she was the oldest of a family of seven orphaned children, and after her marriage the other six children were maintained and educated by Mr. Lorimer. The younger among them lived in the Lorimer home on the same footing as the Lorimers' own children.

Helps in His Rise.

William Lorimer was a street car conductor when he and Lucy Susan Mooney were married. Soon after he left his horse car and went into the real estate business, later turning to the manufacture of brick, and finally to contracting. During all the years of the struggle upward Mrs. Lorimer remained her husband's companion and helpmate. During the trouble that closed his political career and the inquiry into the affairs of the La Salle Street Trust and Savings bank, Mrs. Lorimer remained steadfast in her faith in him.

Mrs. Lorimer was of an extremely retiring disposition and was given to home life. She seldom appeared at any public function and no interview was ever obtained from her throughout her husband's busy public life. She was known among her intimates as a musician of merit.

Operation Last Resort.

For several months Mrs. Lorimer had suffered from a complication of diseases. In a last desperate effort to save her life the former senator agreed to permit her to undergo an operation at the hospital last week. She failed to recover from the shock and had been slowly sinking since Sunday night.

Grouped about her bedside when death came were Mr. Lorimer and her eight children, William Lorimer Jr., Leonard Lorimer, Mrs. Ralph Graham, Mrs. Charles Parker, Mrs. James Lucke, and the Misses Loretta, Lorein, and Helen Lorimer.

The funeral will be held at 9 o'clock Monday morning from the late residence at 851 Margate terrace to St. Agatha's church and by automobiles to Calvary.

Mrs. William Lorimer
Born 1863. Died Aug. 30, 1918.

Will of Evansville Man Leaves Red Cross $100,000

Evansville, Ind., Aug. 30.—[Special.]—The will of Charles S. Kahn, who died a few days ago at Battle Creek, Mich., was filed here today. His estate, valued at more than $100,000, was left to the American Red Cross society.

JURY'S TRACTION VIEWS FORECAST BY HOYNE TALK

Statement of Prosecutor Believed Basis of Report.

What was regarded as an expression of the attitude of the Cook county grand jury toward the new unification traction ordinance was made public yesterday by State's Attorney Hoyne in the shape of a statement. He finds that the city suffers twelve distinct advantages in the new ordinances and that the company gains in fifteen instances.

The grand jury report will be handed to Judge Crowe today. It is reported that it will be a most exhaustive document. The aldermen who voted for the ordinance will be criticized and the measure itself will be roughly handled. It is expected also that the jury will have much to say concerning the charges of bribery.

Companies' Gains Listed.

Among the new gains of the traction interests listed by Mr. Hoyne are full control of the unified car systems for extension at pleasure, riddance of the $5,000,000 subway provision of the 1907 ordinance, the 55 per cent net receipts to the city, city supervision of rehabilitation, free transfers, and 5 cent fares; gain in control of accumulated traction funds, the right to carry package freight, and riddance of city use of poles without charge, street sprinkling obligations, the forfeiture clause of the 1907 ordinances; gain of the benefit of nonexisting property in the established valuation.

The chief losses to the city as enumerated by the prosecutor include those of the power of control over the surface lines, universal transfers, and the board of supervising engineers on which the city now has a representative.

Govier Is Criticized.

Dr. William C. Brinkerhoff is commended for his zeal in helping to develop the far south side in connection with his work in behalf of the traction ordinance and Ald. Sheldon W. Govier is severely criticized for casting insinuations against the physician in resolutions adopted by the Brainerd-Gresham Park association and the Eighty-seventh Street Development association. Dr. Brinkerhoff was mentioned by Ald. Govier to the grand jury as unduly active for the ordinance.

"We have full faith and confidence in the integrity and honesty of Dr. Brinkerhoff," say the resolutions in part, "and we resent interviews given out by Ald. Govier."

GUILTY UNDER MANN ACT.

Peter Faklares, 27 years old, was found guilty yesterday in Judge Evans' court of transporting Ethel McCoskay, 21 years old, from Gary, Ind., to Chicago in violation of the Mann act. It was charged that Faklares collected money that the girl earned.

THRIFT

Miss Hallam, Saleswoman in Chicago Store, Leaves $70,000 Estate to Show What Saving and Judicious Investment May Do.

An inventory of the property of the late Miss Mary E. Hallam, for forty-five years a saleswoman for Marshall Field & Co., filed yesterday in the Probate court, disclosed that she left an estate valued at about $70,000. Included were a parcel of real estate at 3546-64 Wabash avenue, stock in the Chicago and Northwestern and Illinois Central railroads and the First State Pawners society, and bonds of the People's Gas Light and Coke company.

Miss Hallam died April 3 at the age of 80 years. She was a descendant of the noted English historian, Henry Hallam. She entered the employ of Marshall Field & Co. when the firm occupied the old Singer building at State and Washington streets, May 5, 1873. For thirty-seven years she was in charge of the lace department.

"She was a remarkable example of success upon moderate salary," said John G. Shedd, president of the company, yesterday. "She began her business career with practically nothing and saved out of her salary the basis of all of the estate she left with the exception of about $15,000 she inherited from a sister. She was not a speculator, but just invested her savings wisely. She was observing and attentive to her duties. She could find more dust in a corner than any other woman I ever knew."

After providing in her will numerous small bequests from $50 to $2,500 each Miss Hallam directed the residue be divided between the two daughters of Mr. Shedd, Mrs. Laura Shedd Schweppe, 33 Bellevue place, and Mrs. Helen Shedd Reed, 999 Lake Shore drive.

Jerome & Co
208 So. Michigan Ave.
Opposite Art Institute

Final Clearance
LAST DAY OF SALE

20 Dresses of Gingham, Voile, and Organdies. $25 values, specially priced, while they last..... $7.50

35 Dresses of Georgette Crepe or Crepe de Chine; also 15 Wool Jersey Suits. Values to $40. Special for this sale..... $10

45 Dresses taken from our higher priced garments. They sold up to $75..... $15

All Sales Final—No Returns—No Exchanges

Skin Tortured Babies Sleep After Cuticura

All druggists; Soap 25, Ointment 25 and 50, Talcum 25. Sample each free of "Cuticura, Dept. L, Boston."

Liquor and Drug Habits Promptly and Easily Relieved

We remove the craving and our 40 years success proves it. No nausea or other sickness. All correspondence confidential.

THE KEELEY INSTITUTE
DWIGHT, ILLINOIS.
Chicago Office: 1207 Rector Building.

Progressive Women Use The Tribune Advertising Columns as Their Shopping Guide

Advertise in The Tribune.

We close Saturdays during July and August at 6 P. M.

YOU'LL like the efficient personal service of our sales people; it helps to safeguard you against disappointment We want you to be satisfied; we guarantee it or money cheerfully refunded

High quality suits and overcoats, for now, for fall or winter, for men and young men, $25

IT is an unusual price in these times for clothes of such quality Mostly Hart Schaffner & Marx goods; strictly all-wool fabrics, worsteds, serges, tweeds, silk mixtures; fancy patterns, plain colors, blues, grays, browns, greens

We have sizes to fit all figures of whatever measurements; suits for business, for college or high school, for youthful men The highest values you are likely to see for a long time to come $25

Blue and black suits, 3rd floor; fancy weaves, 2nd floor; young men's, 4th floor; overcoats, 6th floor

Fall fashions for young men ready, 4th floor

THE models are new and they have many new and unusual features Military ideas are a feature; the styles are simplified a good deal, without loss of the smart touches that young men desire For business or school they're the ideal things for young men; moderate prices

$20 $25 $30 $35 $40 $50 $60

An unprecedented showing of Hart Schaffner & Marx M-L-R special clothes

SUITS and overcoats in fine imported Scotch fabrics, English and American weaves A great assemblage of the finest that will be seen for fall and winter It will be impossible for a long time to replace many of these wonderful fabrics

$25 $30 $35 $40 $50 $60 $75

Visit the United States Government War Exhibition, Grant Park, Sept. 2-15

Copyright 1918 Hart Schaffner & Marx

Maurice L Rothschild

Money cheerfully refunded

Southwest corner Jackson and State
Good clothes; nothing else

Chicago
Minneapolis
St. Paul

MARSHALL FIELD & COMPANY

BOTH retail and wholesale stores will be closed all day Monday, September 2.

SECTION TWO.
GENERAL NEWS.
MARKETS, WANT ADS.

The Chicago Daily Tribune.

THE WORLD'S GREATEST NEWSPAPER

Sell Your Junk for Red Cross Coupons

SATURDAY, AUGUST 31, 1918.

* * 13

OIL MEN PLEDGE GOVERNMENT ALL THE GAS IT NEEDS

Third of Mid-Continent Product to U. S. for Next 3 Months.

One-third of all the gasoline produced in the mid-continent field in the next three months is to be turned over to the government for war purposes. This agreement was reached in Chicago yesterday at a conference between government officials and western refiners and jobbers.

The meeting was presided over by R. L. Welch of Kansas City, secretary of the Western Refiners' association. He told the members the government wished to devise some way to deliver the specified amount of gasoline, the actual number of gallons, running into many millions, being withheld.

"I move that this meeting immediately wire the administration at Washington that this or any other quantity of gasoline wanted from the mid-continent field will be supplied," said F. P. Forshears.

Carried Amid Cheers.

Amid cheers the motion was unanimously carried. It means the government will get every gallon it wants before any one else is supplied. If there is plenty left, the public can have plenty; if little left, the public can get little.

The oil men agreed that for the present it will not be necessary to extend the motorless Sunday rule west of the Mississippi.

"We can deliver the oil," was the concensus. The oil men also saw no need of stopping Sunday plowing or other Sunday business of vital importance. Their verdict will go to Washington as recommendations.

100 to Check "Cheaters."

All motorists who try to cheat Sunday are to be checked with care, reported to Washington, and branded as "disloyalists." This action came as the result of a swift exchange of telegrams between the Chicago Motor club and C. C. Winningham, chief of the gasoline section, yesterday.

Mr. Winningham asked the motor club to help in checking offenders who might appear on the street. The reply, sent almost at once, was:

"Charles M. Hayes, president of the Chicago Motor club, says: 'We shall have 100 men stationed in various parts of the city, obtaining a check on the disloyalists. There is no other way to term those who disobey the request.'"

Exempt from Request.

Raymond E. Durham, ...el administrator for Illinois, in a statement last night said:

"The fuel administration recognizes that automobiles used for the following purposes should be exempt from the Sunday request:

Red Cross emergency work.
Red Cross service rendered in connection with the movement of troops.
Hospital ambulances.
Machines used by the police on necessary professional work.

The exemption does not apply to motor bus lines, jitneys, or taxicabs.

"The fuel administration is, therefore preparing cards covering these ...otions and physicians and others ... professional business necessi... the use of cars can obtain the ... by applying at room 21, 120 West ... street."

... government officially exempted ... and motor trucks transporting ...ire wagons, police patrol wag... ...dertakers' wagons, and funeral ...es, repair outfits used by tel... and public service companies ...otor vehicles on errands of neces... rural communities where other ...portation is not available.

Taxis Will Ignore "Sick Calls."

...axis will not be induced to give ...ice by alleged "sick calls" or pleas ...r emergency service tomorrow. No ...pecial permits will be issued. This ...ling was made at request of M. Walte ...mith, manager of the Atlas Taxicab ...ompany. Not a wheel of his company ...ill turn from midnight Saturday to ...idnight Sunday.

The Beverly Country club will run ...wo horse busses between the Ninety-...irst street station, Beverly Hills, and ...he club, leaving for the club at 7:40 ...nd 9:45 a. m. and 12:15 and 4:10 p. m.

Bob-o'-Link also has provided for ...orse and wagon transportation from ...rain to links and back again. The ...Onwentsia club already had a horse ...us.

MR. GARFIELD INTERPRETS IT.

Washington, D. C., Aug. 30.—The ban ...n the use of gasoline on Sundays for ...otor vehicles and boats will apply ...nly to pleasure riding, Fuel Administrator Garfield announced today. He ...aid reasonable use of gasoline driven ...ehicles for necessary purposes was ...ot intended to be prohibited.

"Just what is 'pleasure riding' and ...hat is 'necessary use' must be determined by the individual, keeping in ...ind always that we must have additional reserves of gasoline, so that ...here may be no possibility of delays ...n overseas shipments," said a statement issued today.

"The United States fuel administration will not attempt to tabulate automobile traffic on Sunday."

While taxicabs were not mentioned ...n the statement, it was said informally ...he restrictions would not prevent taxi ...ervice for necessary purposes, though ...here should be no hiring of cabs for ...leasure riding.

The use of pleasure automobiles on ...abor day and other holidays does not ...ome under the restrictions, inquiries ...isclosed. Officials said, however, per...ons desiring to use pleasure cars on ...abor day should look into their own ...onsciences to determine whether they ...ould use gasoline on that day.

DETECTIVE TRAPS DETECTIVE WITH JAG AND BIG ROLL

'Millionaire Kid' Lures House Officer at Morrison Into Trouble.

This is the story of the Millionaire ..., and a merry yarn it is. For a ...ak the Kid had a joyful job and a busy one. The pinch came off in the early hours of yestermorn and now the Millionaire Kid can rest and wake up without such a heart and tongue for clinking ice.

For a week the Millionaire Kid has been a gay bird about the Morrison hotel. He had a roll that was big and round, and he peeled off greenbacks from roof to Terrace Garden.

He flitted in and out of the bar and from table to table. Twice the Millionaire Kid lost his fattened roll in the Morrison and didn't know it. Once he was nicked for $87 and again for $160. And now it comes to pass that the Millionaire Kid was no more than a "bait," just a detective dolled up and rich for the week.

Triple Play in Room.

Yesterday, in a room in the Morrison, if the charges made are true, a detective caught a detective robbing the detective, who otherwise for the week was the "Millionaire Kid." As a result, Thomas Barry, 3825 Wabansia avenue, night house detective at the Morrison, was locked up by Detective Sergeants Tom Flannigan and Barney Malloy.

F. H. Avery, manager of a private detective bureau, cleared up the story. He said:

"It happened like this: Harry C. Moir, manager of the Morrison, told me some one had been robbing his guests, and told me to find out who. He said not to stop at money. So we gave the Kid a roll that would stop an armored tank and advised him to hit the high spots around the Morrison—attract attention.

Frame for House Man.

"He did, and the first thing we knew he'd been touched for $87. After that we assigned two men to see that it didn't happen again. The Kid did his work pretty strong Thursday, and when they tucked him into bed another detective hid in the bathroom.

"Shortly afterward Barry, house detective, slipped into the room and got sympathetic. He shook the Kid and said softly, 'Poor boy. It's making you sleep pretty sound, eh? You'll feel kind of bad when you wake up. It'll be quite a hangover.'

"And with these words he slipped $160 in marked money out of the Kid's clothes. We got $60 of the marked money when we arrested Barry."

Barry denies the charges against him, wails his innocence, and refuses to discuss the subject of marked money. "It's wrong, all wrong," he declared. He was released last night on $700 bond signed by Michael Artery, 4140 West Harrison street.

'SHOOT TO KILL,' ORDER TO CATCH ESCAPED BANDIT

Police throughout Chicago and a special squad of forty detectives, with orders to shoot to kill at first sign of resistance, combed Chicago last night for Abe Shaffner, convicted bank bandit, who escaped from the Criminal court building yesterday. Shaffner got away by striking Dennis Dee, deputy sheriff, in the face and dashing out of the building.

On the way he bowled over John Moran, assistant state's attorney, who scrambled to his feet and joined deputies, citizens, and a panicky crowd of onlookers in the chase. Shaffner, known as a desperate man, previous to his arrest had eluded the police for two years. Shaffner was convicted as one of the bandits who robbed the Stockmen's Trust and Savings bank.

Harriet Lorraine Sues Norworth for $50,000

Harriet Lorraine, a former star in "Odds and Ends," who quit her job declaring it was because of the objectionable remarks of another member of the cast, filed suit yesterday against Jack Norworth, proprietor of the show, asking $50,000.

Actor Is Found Dead, Poison Bottle Near By

Frank Burton, an actor, was found dead at the Revere house, 417 North Clark street, yesterday. A bottle of poison was found near by.

"L" LINES SEEK PERMIT TO BOOST FARE TO 7 CENTS

Petition Filed with the State Public Utilities Commission.

Permission to charge 7 cents for fares on the elevated roads was asked yesterday in a petition filed with the state public utilities commission by the officials of the elevated lines.

A month ago the surface lines asked permission of the city council to boost fares, but did not ask for a specific increase, leaving this to the council to determine after an investigation.

The surface lines operate under city ordinances, so the council must act in their case. The elevated lines operate under the state railroad act, the utilities commission having jurisdiction here. The commission also will pass on any increases allowed by the council for the surface lines.

Cite Case of 44 Cities.

The petition of the elevated lines said that a 7 cent fare is in effect in forty-four American cities and that state utility commissions in other states are considering petitions for higher fares from practically every community.

It was set up in the petition that because of the wage increases allowed the elevated employes by the federal war board and the increase in the cost of materials, etc., due to the war, the companies' yearly expenses have increased $2,447,000. It filed this schedule:

Labor	$1,647,000
Materials	235,000
Additional provision for adequate maintenance	505,000
Taxes	60,000
Total	$2,447,000

See Loss in Traffic.

The petition stated that while a 7 per cent fare would give the companies more than this amount—approximately $3,890,000—if figured on present car riders, the increased fare would cut down car riders and would give only enough of an increase in revenue to meet this figure.

"There undoubtedly will be a falling off in traffic owing to loss in population on account of the army draft and other causes," the petition said. "We estimate this at a 4 per cent loss."

"It is estimated," the petition continues, "that the proposed rates will produce an actual increase in revenue for twelve months of $2,622,282, which will be reduced proportionately to the length of time elapsing before the new rates go into effect."

LOOP HUNDREDS SEE MAN BEATEN FOR WILSON SLUR

Hundreds of persons had the time of their lives between 12 and 1 o'clock this morning when Herman C. Jacobi "started things" in Stillson's saloon by casting a slur at President Wilson.

After taking a drink Jacobi confided in the empty glass his opinion of the commander in chief of the army and navy.

A man standing nearby told him to shut up. Jacobi veered toward his adviser, whose name, a bartender said, is Flood, and repeated the insult with a shout.

Flood floored him and loosed a flood of Jacobi gore. The man to Flood's right took a hand—two or three of them, in fact—and so it went.

A much belabored person was finally gotten out of the bar. S. S. Tisdale, an operative for a detective agency, hadn't been able to get close enough to Jacobi to give him a wallop, so he followed him outside. At the corner of Madison and Dearborn he reached him. While Tisdale was busy with his fists a throng gathered.

Detective Sergeant Max Redlich took the two to jail. Tisdale was turned loose and Jacobi placed in a cell to be turned over to the government this morning.

He told the police he is traffic manager for a lye manufacturing concern near West Twenty-sixth and Robey streets and resides at 1408 Foster avenue. When told of his conduct he opined:

"Aw! Shucks! I mussa been drunk."

Nobody denied it.

THE FIRST HUNDRED YEARS ARE THE HARDEST

JAIL FRIES OUT CHEF'S LOVE FOR GOVERNESS THIEF

Mme. Paulain Admits Babcock Robbery; Pair in Cells.

Mme. Jeanne Morge Poulain and M. Florian Minotti, who was her sweetheart, are now enemies so far as M. Florian is concerned. The former chef at the Blackstone, in one end of the Wheaton jail, with Madame in the other, shrugged his shoulders last night and said:

"That wom... made love to me and got ... from me to buy a divorce so we could be married. Now look where I am! She said she wanted a keepsake from me and she took my diamond ring and my watch!

"Next week the divorce was to be asked, so she could marry me. It is not necessary now!"

Governess Admits Theft.

Mme. Poulain, French governess in the home of Edward N. Hurley, chairman of the United States shipping board, pleaded guilty yesterday before Police Magistrate Herrick in Wheaton to taking tapestries, oriental rugs, art goods, silks, and finery from the home of Frederick R. Babcock.

She was bound over to the grand jury and sent to jail in default of $3,000 bond. The sweetheart-chef, who pleaded not guilty, was also bound over and locked up for failure to furnish bail.

Minotti was taken before the justice wearing a silk shirt belonging to Mr. Babcock. Though it is said the Poulain woman robbed the homes of Mrs. Samuel T. Chase, 3204 Sheridan road, and Mrs. J. Dorr Bradley of Lake Forest, as well as the Hurley and Babcock homes, none of the women was in court.

The evidence was presented by the police and detectives. Mrs. Babcock, at the detective bureau yesterday, after identifying silks, satins, and embroideries, signed a receipt giving the value of the recovered stuff as $2,189.

Shields the Man.

In her cell last night the woman shielded the man arrested with her.

"I don't know why I did it," she wailed. "O, I don't know why. But he, M. Minotti, he is innocent!"

And then she said, with gesture:

"They paid me only $8 a week."

BEG YOUR PARDON!

THE TRIBUNE of Aug. 28, in telling of the death of Joseph W. Taylor, well known in Chicago as a writer for the daily newspapers, said he was 60 years old. Joseph W. Taylor Jr. explains that his father was 53 years old.

The issue of Aug. 25, in an item concerning the hunt by the police for Mrs. Pearl Lang, mentioned as a suspected admirer the keeper of a candy store "at Crawford and Milwaukee avenues."

That form of address would serve for either of two candy stores—one at 3305 and the other at 3306 Milwaukee avenue. The proprietor of the former, Thomas Sothras, complains that he is being subjected to an inquisition by customers because of the item in THE TRIBUNE. The store meant is the one at 3306, kept by John Lateis.

The issue of Aug. 28, in an account of Medill McCormick's talk to the Old Time Printers' association at Great Lakes, identified the Rev. Edward I. Dankowski, who has been made an army chaplain, as former pastor of St. Jerome's church.

"Father Dan," as the priest is widely known, was assistant pastor of St. Edward's, Oak Park—not St. Jerome's. The error was in a memorandum of the occasion furnished to THE TRIBUNE by the City News bureau, which, in turn, had been misinformed by the committee in charge of the association's outing.

PAVEMENT DANCE AT EVANSTON FOR K. C. WAR BENEFIT

Mrs. Fred R. Erickson is one of the committee on arrangements for a street dance, which is to be given Saturday night, Sept. 7, from 7 to 11 o'clock, at Church street and Sherman avenue, Evanston.

MRS. FRED R. ERICKSON

The affair is under the auspices of the National Daughters of Isabella, University court 290 of Loyola, and the proceeds are to go to the war fund of the Knights of Columbus. Mrs. Bertha Dorre is state regent of the order.

DISPUTED KING WILL GENUINE, DOCTOR REPEATS

Remained Silent to "Keep Out of Mess," He Testifies.

Dr. Edwin C. Williams of 4358 Drexel boulevard, who attended the late James C. King on his deathbed, yesterday retold his story of seeing a document similar to the "second will" before the millionaire's death on cross-examination before Probate Judge Horner.

Questioned by Attorney A. F. Reichmann for the Northern Trust company, which contends the "second will," discovered by Gaston B. Means, is a forgery, as to how he happened to tell Means about seeing the document, he said:

"He came to my office recently and talked about this will. He was discouraged. This was after the case had been closed about a week.

Told of Seeing Will.

"I then told him that I had no doubt about the authenticity of the will, because I had seen a similar paper in the possession of Mr. King."

"You had known this trial was in progress?"

"Yes."

"Did you ever tell any one of having seen this paper that you say you saw in the possession of Mr. King?"

"No."

"Why didn't you tell of it?"

"Because I didn't want to get into this mess."

Nurse's Story Conflicts.

Miss Adelaide H. Best, the nurse who attended Mr. King in his last illness, was put on the witness stand by Attorney Reichmann in an effort to refute the testimony of Dr. Williams. When asked if she had seen the will, Miss Best answered:

"He had no private papers in the house to my knowledge."

Miss Best, in describing the desk where Dr. Williams had seen the will on one occasion, according to his testimony, corroborated his statements on this point. She repeated, however, that she had been in constant attendance on Mr. King, and said:

"The only paper I ever saw him sign was a receipt given him by William D. Gubbins when Mr. King surrendered safety deposit keys to him."

PARENTS!

Health Commissioner Warns You to Have Children Examined Before School Opens.

HEALTH COMMISSIONER ROBERTSON yesterday urged parents of school children to have them examined by their family physicians before they attend school Tuesday when the schools open for the winter.

The commissioner said:

"The public schools open next Tuesday. They open with the contagious disease situation in Chicago the lowest in its history.

"The department of health does not have enough physicians to make a thorough examination of all school children on the first few days of the opening of the schools.

"However, parents are urged to make sure that the children they send to school do not have a cough, discharging nostrils, sore throat, rash or eruption of any kind, or have been recently exposed, either inside or outside the city of Chicago, to a contagious disease.

"I earnestly urge upon all mothers and fathers that they have thorough physical examinations made of children by their family physician before sending them to school. Many slight ailments are discovered by these examinations which can be easily and readily corrected, but which later on may lead to serious trouble, entailing much greater expense."

Two Men Drowned, One in Lake, Other in River

James Fitzsimmons, 60 years old, 741 Tilden avenue, was drowned in the lake off Van Buren street yesterday. It was said he lost $18,000 in the Graham bank failure and had brooded over the misfortune.

John Madden, Fourteenth street and Fifty-seventh avenue, Cicero, was drowned in the river at Eighteenth street. According to witnesses he climbed upon the railing of the bridge and jumped into the water.

Fine Roadhouse Proprietor for Illegal Liquor Sale

Carl E. Johnson, owner of the Johnson tavern on the Milwaukee road in Northfield township, was fined $50 and costs by Justice Frank A. McKee in Oak Park for selling liquor without a license. A similar charge against Frank Hayes, owner of the House That Jack Built, was continued to Sept. 13.

DRAFT, 18 TO 45, TO BE LAW TODAY; SENATE ACCEPTS

Registry May Be Set for Sept. 12 by Order of Wilson.

[BY A STAFF CORRESPONDENT.]

Washington, D. C., Aug. 30.—[Special.]—The man power bill, enabling the calling of all the men in the country between the ages of 18 and 45 inclusive, will become a law tomorrow with the signing of the bill by the president.

It has been found impossible to hold the registration of the men on Sept. 5, and it is thought probable that the president will set the date for Sept. 12.

The senate today accepted the conference report on the bill. It did not insist on the work or fight amendment, which was defeated in the house. The senate action today was taken without a roll call.

Only Formality Needed.

The conference report had been accepted previously by the house and only the formality of the signing of the measure by the presiding officers of the senate and house remains, and it was predicted tonight that the measure would be in President Wilson's hands soon after the noon convening hour. Its immediate approval by the executive is expected.

The senate debate on the work or fight amendment's excision was so protracted that the house adjourned before the bill could be returned there for the signature of the speaker. The rules require that signatures of the presiding officers be attached to the engrossed measure while the houses are in session.

The war department's reported educational plan for young soldiers was characterized by Senator Sherman of Illinois as "camouflage for universal military service."

The senator declared that published reports of the war department's plans were intended as feelers of public sentiment, and that if the response was favorable universal service undoubtedly would be adopted as a permanent national policy.

Fight on College Plan.

The discussion over the educational plan was brought about by a newspaper article stating that the war department had taken over 400 universities and colleges for the education of 18 year old men drafted under the new man power act. Senator Watson of Indiana called upon the senate military affairs committee for an explanation as to where the administration got the authority to take over universities and colleges.

Senator Chamberlain of Oregon, chairman of the committee, answered that there was no authority under existing law for taking over universities and colleges.

Senator Warren of Wyoming, the ranking Republican member of the committee, agreed with him. Senator Smoot of Utah explained that the man power bill gave the administration authority to designate drafted men for special or technical training but insisted there was nothing in it to empower the taking over of universities and colleges.

"Contrary to the Bill."

Senator Watson declared the proposal was contrary to the spirit of the man power bill.

Senator Wadsworth of New York said he "hadn't the slightest idea that the war department intended taking over the universities and colleges. The vice of this article is that it deceives the American people," he declared.

Senator Johnson of California put the blame on the senate, calling the plan just another example of what is resulting from the unlimited authority conferred upon the administration by congress. He said the nation had fallen under the influence of "absolutism."

Plea Made by Sherman.

When Senator Sherman gained the floor he said:

"Some time ago in this body there was a bill pending, with which I had considerable sympathy, known as the universal military training measure. It might have been carried had it not been for the secretary of war, who said that his department had at that time no intention of urging upon the congress or the country a system of universal military training.

"The secretary of war is opposed to universal military training, but is in favor—and this is intended to test public sentiment—of taking over 400 universities and colleges, starting a universal military training under the auspices of the secretary of war, and thereby accomplishing the practical purposes intended by the chairman of the committee on military affairs and by a majority of the senate, in all probability, without adopting the useful idea of the senate.

"The education of the vast number of 18 or 19 year old boys who are of university or college age is to be taken out of the hands of their natural guardians or their parents, and then thrust into the college or university to suit the ideas of some autocrat or martinet in a department. This is what this means."

Reply Made to Charges.

Criticisms of the plan brought a statement from the war department today denying that it will in any way create a favored class and stating that all men in the schools would be called for active military service within ten months.

"Students are not to be made in any sense a deferred or favored class," the war department statement pointed out. "The new military program calls for the increase of the army by more than 2,000,000 men by July 1, 1919. This will necessitate the mobilization of all physically fit registrants under 21 within ten months from this date. With respect to students, this means that they will practically all be as-

signed to active service in the field by June, 1919."

The statement explained that the plan provides for inducting young men in college into the military service.

"It cannot now be stated how long a particular student will be permitted to remain at college," the official explanation continued. "Students will not be permitted to remain on duty in the college units after a majority of their fellow citizens of like age have been called to military service."

How System Will Work.

Outlining the plan by which young men will be trained in colleges at government expense, the war department says:

"All young men who were planning to go to school this fall should carry out their plans and do so. Each should go to the college of his choice, matriculate, and enter as a regular student. He will, of course, also register with his local board on the registration day set by the president. As soon as possible after registration day, probably on or about Oct. 1, opportunity will be given for all the regularly enrolled students to be inducted into the students' army training corps at the schools where they are in attendance.

"The student, by voluntary induction, becomes a soldier in the United States army, uniformed, subject to military discipline, and with the pay of a private. They will simultaneously be placed on full active duty and contracts will be made with the colleges for the housing, subsistence, and instruction of the student soldiers. Officers, uniforms, rifles, and such other equipment as may be available, will be furnished by the war department."

PERFECT PLANS HERE.

Plans for facilitating the coming draft registration were developed yesterday at a meeting of the 285 officials of the local and county boards in the State Council of Defense building, 120 West Adams street.

The following were chosen as members of the central registration committee:

David B. Gann, board No. 1, chairman; Frank E. Gardner, board No. 84; Patrick Brennan, board No. 13; Prof. Graham Taylor, board No. 39; F. B. Resog, board No. 40; George E. Hooker, board No. 43; C. Y. Freeman, board No. 46; L. D. Wallace Jr., board No. 57; J. J. Manning, board No. 61; J. Bernheim, board No. 44; Percy V. Castle, board No. 80.

Instructors to Be Named.

In accordance with the order of Provost Marshal General Crowder, a board of instruction, consisting of three members, is to be chosen at once from each local and county board.

Maj. Edgar B. Tolman explained that boards will give training to registrants in military tactics and patriotism, and will see that the men have a right understanding of the causes of the war.

Must Work or Fight.

A statement with reference to the difficulty of getting an exemption under the new draft was received yesterday from Secretary Baker by the publicity committee of the State Council of Defense.

"A man who gets an industrial exemption by reason of his being an indispensable operative in an indispensable industry ceases to have that exemption as soon as he ceases to be an operative in that industry," the message read. "The reason for the exemption of married men is dependency and not status."

400 EDUCATORS CONFER.

Four hundred presidents and representatives of colleges and universities located in the central, southern, and southeastern departments of the United States army are at Fort Sheridan for a two days' conference with military authorities concerning the establishment of students' army training corps.

Under the governmental plan, all institutions admitted to membership in the corps will be allowed a military instructor from the regular army, and students will receive tuition and subsistence from the government while in training for commissions. It is, in fact, the West Point idea, applied on a national basis to meet war time exigencies. Army authorities estimate 150,000 officers will be needed by July 1, 1919.

Maj. Gen. Thomas H. Barry, in outlining the plan to the college presidents yesterday, said it was essential "to get all the students in the army and keep at it till we drive the Hun across the Rhine and get him on his knees."

EVERYTHING SET FOR CITY'S GREAT LABOR PAGEANT

Heads of Patriotic Demonstration Complete Arrangements.

Every detail for America's greatest Labor day parade—the first one in Chicago for thirteen years—which will start at 9 o'clock Monday morning and in which a quarter of a million people will participate, was satisfactorily completed yesterday afternoon when the parade committee adjourned and the members left for home.

Simon O'Donnell, president of the Chicago Building Trades council and chairman of the parade committee, emerging from the rooms after the all day session, said:

"We're ready to start at 9 o'clock Monday morning—and Chicago is going to see the greatest patriotic labor demonstration ever witnessed in the history of America."

Features of Parade.

Well to the front in the mammoth parade will be the "Verdun Hero," mounted upon a float and bearing this placard: "The French 75, La Belle France, presented to the Chicago Building Trades council by the republic of France."

Directly behind the historic gun will come the service flag of the trades council, adorned with 11,000 stars. Each of the seventeen divisions also will be preceded by its service flag; and many of the members who have enlisted or joined the colors will march with their organizations in uniform.

The Chicago police reserve has been called to guard the line of march. This is the first time the city police reserve has been summoned for a parade.

The Line of March.

Here is the line of march: Parade starts at Monroe street and Michigan avenue; north in Michigan avenue to Madison street; west in Madison street to State street; north in State street to Randolph street; west in Randolph street to La Salle street; south in La Salle street to Monroe street; east in Monroe street to Clark street; north in Clark street to Madison street; east in Madison street to Dearborn street; south in Dearborn street to Adams street; to Franklin street.

Close Loop to Traffic.

The police department has been notified that the city council, at its last meeting, ordered the closing of the loop district to vehicular traffic all day Monday, from 8 in the morning until 6 o'clock in the evening. The closed district is bounded by Van Buren, Franklin, and Lake streets, and Michigan avenue. This is the longest period during which the downtown district has ever been closed to vehicles. No street cars will be permitted, and the only exception to the rule are police and fire vehicles and vehicles used in the labor parade.

Fraud Charges Against W. R. Barnet Dismissed

Five charges of fraud against W. R. Barnet, investment broker, were dismissed one after the other yesterday by Judge Harry M. Fisher. Jacob Levy, attorney for Barnet, said last night.

"Mr. Barnet some time ago started to liquidate his business to enter army service. When some persons who had turned securities for loans over to him heard of it they got panicky and caused his arrest. The securities were produced in court yesterday when wanted.

"It was all a misunderstanding. It has caused Mr. Barnet much embarrassment and has delayed him in entering the service."

SHRAPNEL

Lieut. C. J. Doheny and a detachment of nine commissioned officers from the Kelly field, Texas, trade test board are in Chicago to select a limited number of skilled mechanics for the air service of the United States army.

A two day patriotic demonstration will be held by Highland Park residents beginning next Friday. Speakers will tell of the work of the war camp community service, which has charge of all activities outside of Fort Sheridan for the entertainment of soldiers.

Wild Indians and French immigrants will romp tonight in McKinley park, West Thirty-seventh street and South Western avenue, the site of what is declared to be the first French settlement in Illinois. The Indians and French settlers are characters in the last of a series of Illinois centennial pageants being given by the Chicago Y. M. C. A. immigration commission.

Chauffeurs and garage men and men who can handle tools are wanted by the air service of the United States army. They will receive three months training, with full pay, at Dunwoody institute, St. Paul, before departing for France. Men between 46 and 55 are eligible for this work. Applications are to be received by Lieut. C. J. Doheny, 230 East Ohio street.

The United States shipping board has reported that there was a jump of 50 per cent last week in enlistments for the merchant marine. A large number of men are wanted for this service. The Chicago recruiting office is at 2 South State street.

A service flag with thirty-two stars will be raised with appropriate ceremonies at 7:30 tomorrow evening by residents of Spaulding avenue, between Eighteenth and Twenty-first streets. The stars represent young men from that district who have gone to war. Robert M. Sweitzer will be the speaker.

RED CROSS PARADE TO BRING EVERY WOMAN PATRIOT

The Red Cross parade on Sept. 5—Red Cross day at the Government War exposition—will give an opportunity to view the groups of women whose unselfish labors have made the city the very center of Red Cross production. Marquis Eaton, chairman of Chicago chapter, urges all women war workers to march in uniform, and expresses the hope that every one will feel it her individual duty and privilege to count as one in the parade.

All will go on foot, for there will be no floats or automobiles. The line of march will not be long and tiresome and will end at the exposition grounds, immediately after which Henry P. Davison, chairman War Council of the American Red Cross, will speak.

All marchers will assemble at 1 o'clock and the procession will start promptly at 2. Further information will be announced at a later date.

Evanston Woman Aids Victim of Thorne Auto

After Louis Schultz, 73 years old, a street sweeper, had been struck by an automobile yesterday in Winnetka, he was taken to the Evanston hospital by Mrs. David Deacon Jr., 628 Colfax street, Evanston, in her car. Mrs. Deacon, who is an enthusiastic Red Cross worker, was assisted by two soldiers and Nicholas Kwasniewski, chauffeur for R. J. Thorne, whose car it was that felled the aged man. Several automobilists, it is said, declined to assist before Mrs Deacon appeared.

The chauffeur explained that the accident was caused by the car skidding when a front tire blew out. His bond was signed by Mr. Thorne. The victim has a fifty-fifty chance to recover.

BOY, 12, HELD AS BURGLAR.

Alfred Peterford, 13 years old, 1247 Fulton street, a boy burglar captured by Lyman O. Bowler, a jackie, after he had entered the cigar store of August H. Kropp, 4549 North Robey street, early yesterday morning, is being held by the police.

FIRST OF TROOPS FOR WAR SHOW ARRIVING TODAY

Camp Grant Detachment, with Many Chicagoans, Due at Noon.

Six hundred soldiers from the One Hundred and Sixty-first depot brigade at Camp Grant will arrive in Chicago at noon today to participate in the United States government war exposition which opens on Monday. Many of the soldiers are Chicagoans.

Leaving their special train at Park Row station in heavy marching order, the detachment will proceed to their camp in the exposition grounds. Maj. S. V. Bingham of the United States army section of the exposition says they will be established as an army camp and eating noonday mess in one hour from arrival.

Observe Lafayette's Birthday.

An impressive tribute from France to America will be given at the War Exposition on Sept. 6 when the French high commission will celebrate the birthday of Lafayette and the first battle of the Marne. An elaborate program has been prepared, but at 2:30 promptly everything will stop and a thirty minute silence will be observed in the auditorium in honor of the gold star sons of Chicago who have given their lives for the cause of freedom. The French colors will be lowered in token of respect to America's dead. After that there will be the singing of national airs, illustrated by tableaux, French and American soldiers taking part. Gen. Paul Vignal, head of the French military commission to America, will speak.

The French exhibit for the exposition has proved to be so much larger than it was expected to be that additional space has been granted. It will be located back of the statue of Liberty. Among other interesting features will be a case of French medals and citations and allied war decorations, which will be shown in the booth of the American Fund for French Wounded.

French Soldiers' Art Exhibit.

As an annex to the French exhibit there will be three rooms of the Art institute opened for the showing of pictures made by soldier artists of France in the trenches, in hospital, and in billets. There are some 800 of these pictures and many of them are of recent execution and show American soldiers in action.

Foreign Soldiers Here.

Two famous soldiers from foreign shores arrived in Chicago yesterday and called at headquarters. They are Lieut. David A. Costantini, Italian military aeronautics, and Lieut. Philip Barbier of Belgium, high service staff officer.

DAVIS REBUKED FOR WAY SCHOOL HEAD WAS PICKED

Allen B. Pond, president of the Public Education association, replied yesterday to President Edwin S. Davis of the board of education, who rejected the proposal of several organizations that a commission of educators assist in the selection of a school superintendent.

"We urged that before the board exercised its duty," Mr. Pond's letter read, "it seek and obtain the advice of a committee of technical experts, chosen by the board itself, as to the best available men in the teaching profession in the country for the superintendency of the Chicago schools.

"If, haply, it should prove that Mr. Mortenson shall be found to measure up to the responsibilities of his office—and none will be more willing than we to admit it and to support him in his efforts—we shall none the less insist that the happy result of your hasty action was due rather to a freak of providence than to any sagacity and farsightedness on the part of the board.

"An advisory committee composed of men of the type we have suggested would know the professional attainments and record of every man in the country fit to be considered for the superintendency of the Chicago schools. And a superintendent selected by you from among a group approved to you by such advisers would have commanded the confidence of all disinterested elements in this city to a degree quite out of the question as matters now stand."

Studebaker
MOTOR CARS

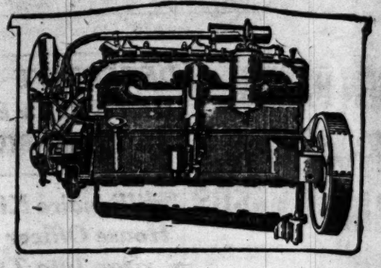

THE *motors* in the new Series 19 Studebaker Motor Cars embody many refinements and important mechanical improvements. A perfected method of timing together with increased valve lift and hot-spoted manifold gives a 20 per cent increase in power, smoother operation and greatly reduced gasoline consumption.

Beautiful in Design Thoroughly Modern Mechanically Right

L. MARKLE CO.
Studebaker Automobiles
Michigan Avenue at Twenty-first Street

ILLINOIS.
De Paul University
COLLEGE OF COMMERCE
CO-EDUCATIONAL
Day and Evening Classes
Fall Term Opens September 19, 1918
Offers thorough courses in:
Bookkeeping
Principles of Accounting
Advanced Accounting Practice
C. P. A. Quiz
Business Administration
Business Law
Business English
Business Correspondence
Public Speaking & Debating
Economics
Finance
Banking
Psychology
Advertising
Salesmanship
Journalism
Transportation
Traffic Management
Higher Mathematics
Political Science
Commercial French
Commercial Spanish
Complete Secretarial Course
All courses credited toward a university degree. Large faculty, including many business and professional men who are experts and specialists in the lines which they teach. For Descriptive Catalog address Dean, 738 Tower Bldg., 6 N. Michigan Ave., Chicago, Ill. Rand. 3160.

STUDY SHORTHAND at DE PAUL UNIVERSITY
Day and Evening Classes
Offers courses in Shorthand, Touch Typewriting, Commercial English, Word Study, and Office Training. Prepare for Government and Civil Service positions. Special Secretarial Course. Applicants must be high school graduates, or 18 years of age.
Start September 3, 1918
For catalog, call, write, or phone 708 Tower Building, 6 No. Michigan Avenue, Chicago, Ill. Telephone Randolph 3160.

DE PAUL UNIVERSITY
LAW SCHOOL
ILLINOIS COLLEGE OF LAW
Day and Evening Classes
Co-Educational. Accredited—strong Faculty. Unusual equipment. Full University privileges. Thorough instruction in Public Speaking and Debating.
22d Year Opens September 16, 1918
SPECIAL PREPARATORY DEPT.
Deficiencies in entrance requirements may be made up in this department. Instruction given in all high school subjects. Small classes insure rapid progress.
For catalog, address Secretary, 718 Tower Bldg., 6 N. Michigan Ave., Chicago. Phone Randolph 3160.

LEWIS INST'TUTE
An Endowed Polytechnic School for Both Sexes
Two and four year college courses in Engineering, Home Economics, and Liberal Arts, leading to Title of Associate and Degree of B. S., High School Instruction in Arts and Sciences. Well-equipped Library, Shops and Laboratories. Day and Evening Sessions. Fall Term opens Sept. 23. Evening Classes Oct. 7, 1918. For Circular of Information address, Lewis Institute, Madison and Robey Sts., Chicago.

BE A SPECIALIST
A NEW PROFESSION OPEN TO EARNEST STUDENTS
There is a constant demand for competent operators of BURROUGHS CALCULATING and BURROUGHS BOOKKEEPING MACHINES.
ENTER NOW
Burroughs trained operators secure choice positions.
Address Principal,
Burroughs Adding Machine Co. School
404, 140 S. Dearborn St., Chicago. Central 1262.

The University School for Girls
1106 Lake Shore Drive
Boarding and Day pupils. Fall term begins September 18th. For year-book address Miss Anna R. Haire, Principal.

Ferry Hall For Girls
LAKE FOREST, ILLINOIS
4 years High School Work, 2 years Junior College, Music, Expression, Vocational and Secretarial subjects. 12 acres—Swimming Pool, Athletics. For catalog address
ELOISE R. TREMAIN, Principal
Box 308 Lake Forest, Illinois

WALTON SCHOOL of COMMERCE
Accountancy and Business Law
122 S. Mich. Ave.

ILLINOIS.
YMCA
Prep School For Boys
(Semi-Military)
affords the advantages of a private school without the high cost, and enables you to keep your boy under the home influences, which is very important. "Gym" privileges, small classes, men instructors; character building features.
Regular high school, commercial, technical and grammar school courses offered (credits recognized).
Fall Opening Sept. 3
Evening courses in the above subject open week of Sept. 23.
For full information address
1621 Division Street Monroe 2271 — YMCA — 19 S. La Salle St. Central 6789

Chicago School of Accountancy
OPENS FRIDAY EVE., SEPT. 20
Courses Offered.
Principles of Accountancy.....1 year
Complete Course in Accountancy....3 years
Law for Business Men.....2½ years
Business Administration.....3 years
Cost Accounting and System Bldg....1 year
Professional C. P. A. Course.....3 years
FREE BULLETIN gives valuable information regarding accountancy profession, salaries paid, requirements for C. P. A. degree, etc., also complete outlines of above courses, cost, etc. Ask for Bulletin A.
CHICAGO SCHOOL OF ACCOUNTANCY
19 S. La Salle St., Chicago Central 6789

ARMOUR
INSTITUTE OF TECHNOLOGY
offers complete courses in Mechanical, Electrical, Civil, Chemical and Fire Protection Engineering, Architecture, and Industrial Arts.
All courses four years in length and lead to degree of Bachelor of Science. First semester begins Sept. 9, 1918. Special courses are offered in Evening Classes, beginning Sept. 30, 1918. Bulletins sent on request.
Armour Institute of Technology, Box 14, Thirty-third and Federal Streets, Chicago.

COLUMBIA COLLEGE OF EXPRESSION
Co-educational. Two and Three Year Courses with Diplomas
Prepares its students as teachers of Vocal Expression and Public Speaking, as Public Readers, Speakers and Story Tellers. Students assisted to positions. Accredited by the Illinois State Examining Board. College occupies spacious building with large dormitory directly across the street. Special Course: Public Speaking on War Topics.
28th Annual Session Begins Sept. 17, 1918.
Address Registrar, Box 16, 3358 Michigan Av., Chicago, Ill.

CHICAGO KINDERGARTEN INSTITUTE (Accredited)
Fall Term Opens September 19, 1918.
If You Want to Enlist—Prepare for Teaching. Two and three year courses in Kindergarten and Elementary Grade Training. Our teachers in great demand. School residence offers a delightful home life. Situated in one of Chicago's most exclusive residential neighborhoods. For free catalog address Registrar, CHICAGO KINDERGARTEN INSTITUTE, Box 4, 701 Rush Street, Chicago.

Don't Give Up College on Account of the Expense
YOU CAN GO TO BLACKBURN
Unique self help plan. $186—$150 for room, board and tuition a year. Opens Sept. 17th. Full details sent for the asking. Write President Hudson, Box T, Carlinville, Ill.
Federation of Illinois Colleges

TODD SEMINARY
Not a "Prep" school. Designed exclusively for younger boys. Genuine home life. Vigilant watchfulness of personal habits. Comradeship between teachers and boys develops right thinking and manliness. 71st year. One hour from Chicago.
NOBLE HILL, Woodstock, Illinois.

CHICAGO COLLEGE of MUSIC
ESTHER HARRIS, President
Offers courses in all Branches of Music and Dramatic Art. Twenty-fourth year begins September 16th, 1918. Diplomas, Degrees and Medals. Concerts, Recitals, etc. Free catalog. Address Registrar, Dept. T, 1234 Kimball Hall, Chicago.

ILLINOIS.
The John Marshall LAW School
(Founded 1899)
Co-Educational
Mon., Wed., Fri. Eves.
Special Day Classes
UNDERGRADUATE LAW COURSE: Three years, 48 weeks each year. Leads to degree of LL. B. and admission to Bar.
POSTGRADUATE COURSE: One year, 40 weeks. Leads to LL. M. degree.
SYSTEM OF INSTRUCTION: Text Books, Case Books, Lectures, Practice Work, Quiz.
FREE COURSES in Public Speaking, Parliamentary Law, Law Latin, Military Law.
LIBRARY: 8,500 vols. Open day and evening.
LAW EXPENSES: Annual Tuition $90, payable in 10 installments. No matriculation fee. Books, $30 to $35 a year.
BUSINESS LAW COURSES: Special branches—special terms. Covers one year.
PRE-LEGAL COURSE: Two years, 48 weeks each year. Annual Tuition, $75, payable in 10 installments. Books, $12 a year.
COURSES begin Wednesday, Sept. 11.
LOCATION: Portland Block, 28 N. Dearborn St., corner Washington St.—one block from City Hall Square. Catalog, Booklet of Recent Examination Papers, and Pamphlet "On the Study of Law," sent free. Write or telephone
EDWARD T. LEE, Dean. Telephone Central 4600.

COLUMBIA SCHOOL OF MUSIC
CLARA CROCKER REED, Director
Eighteenth Season Opens Sept. 9, 1918
Registration Week Begins Sept. 2.
Piano, Theory, Voice, Violin
Public School Music Methods
Normal Training, Advanced Interpretation and Post Graduate Courses. Kindergarten, Ear Training, Sight Reading, Orchestra Conducting, History of Music, Demonstration Children's Classes. Free year book.
Students' Orchestra and Chorus.
COLUMBIA SCHOOL OF MUSIC
Box 97, 509 So. Wabash Ave., Chicago, Ill.

LAKE FOREST
University School of Music
MARTA MILINOWSKI, B. A., Director
The school aims to co-ordinate the highest artistic ideals with sound technical training. Teachers of international training and wide reputation. Four years' special work in advanced academic courses, supplemented by courses in Theoretical and Practical Music. Keyboard Harmony, History of Music, and Appreciation required for Teacher's and Performer's Certificate. School orchestra, chorus, and recitals for practical experience. Address
The Director,
Box 107,
Lake Forest, Illinois
Credits allowed by Lake Forest College and Ferry Hall for Music School Work.

DOMESTIC SCIENCE
Our School offers courses for PROFESSIONAL DEMONSTRATORS. Trains for INSTITUTIONAL MANAGEMENT, DIETITIANS, etc. Also HOME-MAKING COURSES.
Professional Demonstrators' Course includes TECHNICAL COOKERY, MARKETING, FOOD PRODUCTION and MANUFACTURE, TABLE SERVICE, FOOD CHEMISTRY, FOOD BACTERIOLOGY, etc.
Established 17 years. The work of our school is accepted by the Chicago Board of Education for teachers' professional credits. Graduates occupy successful positions. For catalog and general information address Director,
SCHOOL OF DOMESTIC ARTS AND SCIENCE
Box 5, 6 North Michigan Avenue, Chicago, Ill.

The Kenwood-Loring
SCHOOL FOR GIRLS
A boarding and day school in the finest residence section of Chicago. College preparatory and general courses. Opens Sept. 19.
MRS. STELLA DYER LORING
Principal
4600 Ellis Ave. Chicago, Ill.

The University of Chicago
offers through its downtown college
EVENING CLASSES 7 to 9
SPANISH AND FRENCH, Tues. and Thurs.
PUBLIC SPEAKING, Tues. and Thurs.
ENGLISH COURSES, Tues. and Thurs.
BUSINESS COMMUNICATION, Fri.
SEC. SCHOOL ECONOMICS, Fri.
100 other Late Afternoon and Saturday Classes in college subjects. All courses credited toward University degrees.
Autumn Quarter begins Sept. 30.
Registration Sept. 14 to 20
For catalog address Dean, Box 120, University College, University of Chicago.

MORGAN PARK
Military Academy. H. D. Abells, Pres., Box 305, Morgan Park, Ill. Character building. Vocational guidance. High scholastic standards. Individual attention.

ST. MARY'S SCHOOL
Junior college and finishing school 58th year. ST. MARTHA'S SCHOOL FOR GIRLS from 8 to 18. Address KNOXVILLE, ILL.

LYCEUM ARTS CONSERVATORY
Definite Preparation for a Definite Work
Teaches every branch of music and dramatic art. Address, for free catalog, Dept. T, 609 Lyon & Healy Bldg., Chicago.

ILLINOIS.
Thirty-Third Season
AMERICAN CONSERVATORY
JOHN J. HATTSTAEDT President
Karleton Hackett, Adolf Weidig, Assoc. Directors
Chicago's Foremost School of MUSIC
Offers modern courses in Piano, Voice, Violin, Organ, Public School Music, Harmony, Composition, Orchestral Instruments, School of Opera, Dalcroze Eurhythmics, Modern Languages, Dancing, etc., taught by 90 eminent artists. Superior Normal Training School supplies teachers for Colleges, Lyceum engagements, Teachers' Certificates, Diplomas and Degrees. Dormitory accommodations. Unrivaled free advantages.
SCHOOL OF ACTING AND EXPRESSION
Walter Fyfe, Director. Stage Training, Public Reading, Physical Culture. Students may enter at any time. Fall Session begins Monday, September 9, 1918. New Catalog mailed free.
542 KIMBALL HALL Chicago, Illinois

Work or Fight
If work, get your legal education at same time at evening sessions of
CHICAGO KENT COLLEGE OF LAW
HON. EDMUND W. BURKE DEAN
CO-EDUCATIONAL
Foremost Faculty. Thousands of Successful Alumni
LL. B. IN 3 YEARS
You can't afford not to know all about Chicago-Kent. Get your catalog today.
Write, 'phone CENTRAL 2492 or call today 301, 116 S. Michigan Ave.

ATTEND Chicago "Tech"
ARCHITECTURE ENGINEERING DRAFTING
CIVIL-MECHANICAL-STRUCTURAL-ELECTRICAL
DAY AND EVENING CLASSES
Chicago Technical College
1010 Lake View Bldg.
116 S. Michigan Ave., Chicago

Art That Pays
Art Institute of Chicago
ART SCHOOL
Our School prepares young women and men for all the ART VOCATIONS.
Courses in Drawing, Painting, Illustration, Modeling, Designing, Pottery and Normal Art, with the joyful experience of Outdoor Painting, are features of the School.
Fall Term Opens Sept. 30, 1918.
Our graduates are holding the most successful positions. Big demand for women and men as Designers, Illustrators and Teachers.
Write Registrar for particulars.
ART SCHOOL, Art Institute of Chicago
Box 4, Michigan Ave. at Adams Street
Chicago Illinois

Physical Education for Women
TWO-YEAR NORMAL COURSE gives theoretical and practical courses in all branches of physical education, preparing young women to teach in PLAYGROUNDS, YOUNG WOMEN'S CHRISTIAN ASSOCIATIONS, PUBLIC SCHOOLS, PRIVATE SCHOOLS, COLLEGES, UNIVERSITIES and NORMAL SCHOOLS.
We also prepare women for RECREATION WORK in the army camps and as RECONSTRUCTION AIDES in the government hospitals.
Fall term opens Sept. 23, 1918. For catalog and further information address Secretary,
CHICAGO NORMAL SCHOOL OF PHYSICAL EDUCATION
Box 40, 430 South Wabash Ave., Chicago, Ill.

FRANCES SHIMER
School for Girls and Young Women
2 year Junior College, 4 year Academy Course. Teachers, Secretarial and Business Courses. Art, Home Economics. For Catalog address
Box 601, Mount Carroll, Illinois.

THE HARVARD SCHOOL FOR BOYS
In Co-operation with University of Chicago
4731 ELLIS AVENUE
Has prepared over 300 boys for college, chiefly Yale, Harvard, Princeton, and Chicago. Special department for boys under 13 years of age. Reopens Wednesday, Sept. 18. Office hours from 9 a. m. to 4 p. m. after September 1st, or by appointment.
J. J. SCHOBINGER, Principal.

Lake Forest Academy FOR BOYS
College Preparatory
Military training under Government supervision with U. S. Army officer in charge. One hour north of Chicago. JOHN WAYNE RICHARDS, Headmaster, Box 102.

ILLINOIS.
Training School for Nurses
MICHAEL REESE HOSPITAL
Registered by State of Illinois. Minimum entrance requirements, two years High School work. For information apply to Miss M. M. Mackenzie, Supt., Box 16, Training School, Michael Reese Hospital, Chicago.

WISCONSIN.
Enrollment at St. John's Military Academy for the year, 1918, is now complete. Applications are being received for 1919-1920.
Address:
DR. S. T. SMYTHE, Pres.,
St. John's Military Academy
Delafield, Wisconsin.

WAYLAND ACADEMY
BEAVER DAM, WISCONSIN
Established 1855. Co-educational. Large endowment permits best scholastic advantages at lowest cost. In healthful hill country of southern Wisconsin. 6 modern buildings. 30 acres; athletic field; large lake. A Christian home school preparing for all colleges. Courses from 8th grade to 1st year college. Military drill. Also piano, violin, vocal, elocution, stenography. Expenses $400. Catalog.
THE DEAN
Box T Beaver Dam, Wis.

HILLCREST SCHOOL
For Junior Girls Ages 6 to 15 Years
Enrollment at Hillcrest School for the year 1918 is now complete. Applications are being received for 1919-1920. Address
Miss Sarah M. Davison, Beaver Dam, Wis.

MILWAUKEE-DOWNER SEMINARY Milwaukee, Wisconsin
A preparatory school for girls accredited by Eastern and Western Colleges and Universities. Also a finishing school for girls not going to college. Exceptional advantages in Music, Art, Home Economics. Write for Catalog M. Miss Mary D. Rodman, Dean.

Kemper Hall KENOSHA, WISCONSIN
A Secondary School for Girls
48th year. College Preparatory and General Courses. Under charge of Sisters of St. Mary (Episcopal). Catalog. Address the Secretary.

NORTHWESTERN Military and Naval Academy
Limited to 150. A Reserve Officers' Training Corps of the most picturesque spots of America. Separate department for smaller boys.
COL. R. P. DAVIDSON, Supt., Lake Geneva, Wis.

INDIANA.
HOWE SCHOOL (ENDOWED)
A TEACHER *for every* TEN BOYS
Every Boy Recites Every Lesson Every Day
Boys Taught How to Study
Thorough Preparation for Colleges.
Graduates admitted to leading colleges on certificate.
Estate of 150 acres, 9 fine buildings. Thorough sanitation.
Healthful country life. Beautiful lakes. All athletic sports.
Separate School for Younger Boys
Military Drill
Refers to many Chicago patrons.
For illustrated catalogue address
Rev. J. H. McKenzie, L. H. D., Rector
Box S, Howe, Indiana
Tuesdays at the Church Club Rooms, Harvester Bldg., Madison and Wabash ave., from 11:00 A. M. to 1:00 P. M.

TUDOR HALL
School for Girls
INDIANAPOLIS, IND.
Write for Year Book
Miss Fredonia Allen, Principal

University of Notre Dame NOTRE DAME INDIANA
College, Preparatory, St. Edward's Hall.
A representative is at the Auditorium Hotel from 9 to 4 o'clock.

TENNESSEE.
The Oldest School in the South for Girls and Young Women
Columbia Institute
COLUMBIA, TENN.
Honor Medal St. Louis World's Fair
Six scholarships to award. Fees moderate. CONSULT THE HEADMASTER NOW. Send the Rev. Charles Kenneth Thomson, M. A., to the Auditorium Hotel. For appointment by telephone call Franklin 1, School Dept.

MISSOURI.
WENTWORTH
42 miles from Kansas City. Pioneer Military School in Missouri River Valley. Rated Honor School of the West. Junior and Senior High School. R. O. T. C. Separate department for smaller boys.
L. S. Sellers, 1814 Washington Av., Lexington, Mo.

PENNSYLVANIA.
Mercersburg Academy Offers thorough training for college or business. Located in the Cumberland Valley, one of the most picturesque spots of America. New gymnasium. Equipment modern. Write for catalog. Address Box 123, William Mann Irvine, LL. D., Headmaster, Mercersburg, Pa.

VIRGINIA.
VIRGINIA COLLEGE for Young Women Box U, ROANOKE, VA.
In the Valley of Virginia, famed for health and beauty. Elective, Preparatory and full Junior College courses. Music, Art, Expression, Domestic Science. For catalogue apply to The President.

RESORTS AND HOTELS.

GRAHAM & MORTON LINE
Spend Labor Day at St. Joe—Benton Harbor
ROUND TRIP EXCURSION
Leave Chicago Saturday 9:30 A. M. Home 9:00 P. M.
Leave Chicago Sunday or Monday 10:00 A. M. Home 9:00 P. M. same day.
REGULAR SCHEDULE
SATURDAY: Leave Chicago 9:30 A. M., 1:30 P. M., 11:30 P. M.
SUNDAY: Leave Chicago 10:00 A. M., 10:00 P. M.
MONDAY: Leave Chicago 10:00 A. M., 7:00 P. M., 10:00 P. M.
MUSIC AND DANCING FREE
GRAND RAPIDS, HOLLAND, SAUGATUCK, OTTAWA BEACH, MACATAWA PARK
SATURDAY: Leave Chicago 1:30 P. M., 7:00 P. M.
SUNDAY: Leave Chicago 10:00 P. M.
MONDAY: Leave Chicago 9:00 A. M., Leave Chicago 10:00 P. M.
GRAHAM & MORTON LINE—DOCKS FOOT OF WABASH AVE.
Telephone Central 2162.

RESORTS AND HOTELS.
LABOR DAY
Gives Opportunity for
DELIGHTFUL OUTINGS
Saturday, Sunday or Monday
Send for descriptive folder with colored birds-eye view map.
Train at 15-minute intervals Sunday and Monday from Wells St. Terminal (near Jackson Boulevard and Quincy Street) Station, Union Loop.
Information:
Phone Wabash 504
Lowest fare and most frequent service to Camp Grant, the military capital of the West.
Take Our Panhandle Trip
110 miles through beautiful suburbs, fine country, and along the wooded Fox River. Stopovers allowed at Aurora and Elgin.
Fare $1.62 Round Trip, including war tax
Many shorter trips at lesser rates.
Aurora, Elgin and Chicago Railroad
Fox River Valley Route

HEALTH RESORTS
GRAND VIEW HEALTH RESORT
Less than 3 hours from Chicago
MUD BATHS
"NATURE'S CURE" FOR
RHEUMATISM
ECZEMA AND KINDRED DISEASES
Wonderful Results in a Very Short Time
A Splendid Nine Hole Golf Course
Bring Your Golf Clubs
For Free Illustrated Booklet Address
WAUKESHA MOOR BATH CO.
WAUKESHA, WISCONSIN
Open All the Year 'Round

Save $4
Muskegon Grand Haven Grand Rapids
GOODRICH LINES
DAILY 7:45 P. M.
Docks—Foot of Michigan Avenue

Pennoyer
Estab. 1857. KENOSHA, WIS.
A health resort, a "rest-cure" between Chicago and Milwaukee on C. & N. W. Ry.
Moderate rates. Booklet. Chicago Office: 801 Marshall Field Bldg. Thursday, 2-4, Tel. Rand. 2801

ATLANTIC CITY, N. J. The leading house always open are Chalfonte, Dennis, Caller Hall, Holmhurst, Marlborough-Blenheim, St. Charles, Sunicke, Rhode-larmer Strand and Wiltshire.

Hotel Metropole Michigan Blvd. at 23rd Street Chicago, Ill. Management, F. J. Kennett.

CALIFORNIA
THE LAND OF EVERNAL JUNE
FINEST RESORT HOTELS IN THE WORLD

Book of Facts
—a compilation of statistical data invaluable to any man who is interested in merchandising or advertising in The Central West. Write on your letterhead to The Chicago Tribune and a copy will be mailed to you.

FURTHER SHOW U RAIL E

New York Cen Northwest the Le

Further reports o
ings for July were
New York Central
in operating revenu
25 per cent in incom
The New York, Chic
figures reflected a gai
gross and 67 per cen
exhibit of the Chicago
was above the averag
ports with an increas
gross and 70 per ce
souri Pacific was
general trend. It
able decrease in oper
reporting yesterday w

CHICAGO AND NO
For July—
Oper. revenue...$ 12,88
Oper. income.... 3,97
From Jan. 1—
Oper. revenue... 64,74
Oper. income.... 4,65

OMAH
For July—
Oper. revenue... 2,31
Oper. income.... 64
From Jan. 1—
Oper. revenue... 12,96
Oper. income.... 1,01

NEW YORK, CHICAGO
For July—
Oper. revenue... 1,99
Oper. income.... 54
From Jan. 1—
Oper. revenue... 11,06
Oper. income.... 1,43

MISSOURI P
For July—
Oper. revenue... 7,72
Oper. income.... 1,03

WABAS
For July—
Oper. revenue... 4,78
Oper. income.... 1,51
From Jan. 1—
Oper. revenue... 24,64
Oper. income.... 2,73

ST. LOUIS SOUT
For July—
Oper. revenue... 1,08
Oper. income.... 30
From Jan. 1—
Oper. revenue... 7,27
Oper. income.... 2,36

NEW YORK C
For July—
Oper. revenue... 26,20
Oper. income.... 7,20
From Jan. 1—
Oper. revenue... 149,01
Oper. income.... 13,72

MISSOURI, KANSAS
For July—
Oper. revenue... 2,93
Oper. income.... 68
From Jan. 1—
Oper. revenue... 17,13
Oper. income.... 1,51

BALTIMORE A
For July—
Gross oper. rev. 17,67
Oper. income.... 4,57
From Jan. 1 to July 31
Gross oper. rev. 86,66
Oper. income.... 1,34

ERIE.
For July—1918
Gross 7,95
Net oper. income 1,12
For the seven months e
Gross 44,03
Def. after taxes 4,46
Net oper. deficit 3,86

LOUISVILLE AND
For June—
Gross 7,61
Def. after taxes 90
Net oper. deficit 73
For the six months end
Gross 42,93
Bal. after taxes 6,58
Net oper. income 7,01

CHESAPEAKE A
For June—
Gross 5,99
Def. after taxes 1,15
Net oper. deficit 1,15
For the six months end
Gross 30,04
Bal. after taxes 4,14
Net oper. income 3,92
*Decrease. †There was

Mathieson Alka Reports Decrea

New York, Aug. 30
the fiscal year ended J
Mathieson Alkali Wor
profits before deprecia
and federal taxes of $1
pared with $1,637,584
year.

The statement for the
30, 1918, showing the
disposition of the sam
follows:

Profits	*$1,2
Profits were disposed of	
Plant	$ 4
Pfd. stock for sink fd.	
Liberty bonds	1
First mtg. bds. retired	
Va. back tax	
Dividends	$
Sundry changes in sec., cash, inv., etc.	
Total	1,2

*Before deducting depr and federal tax.

CHICAGO TRANSACT

The local market was u
a slight tendency downwar
Edison lost 1 point and A
ing 2

...ILLINOIS.
School for Nurses
EL REESE HOSPITAL
...of Illinois. Minimum entrance re-
...ears High School work. For informa-
...s M. H. Mackenzie, Supt., Box 109,
...Michael Reese Hospital, Chicago.

...WISCONSIN.
...ent at St. John's Mili-
...ademy for the year,
...now complete. Ap-
...s are being received
...9-1920.

...eautiful in Design
...horoughly Modern
...echanically Right
...CO.
...st Street

...AYLAND
CADEMY
...R DAM, WISCONSIN
...35. Co-educational. Large en-
...ite best scholastic advantages at
...a healthful hill country of south-
...ern Wisconsin. Buildings. 30 acres
...large lake. A Christian home
...for all colleges. Courses from
...4 year college, 4 year high school
...ollege, vocal, elocution, stenog-
...phy. 50th Catalog.
THE DEAN
Beaver Dam, Wis.

...REST SCHOOL
...Girls Ages 6 to 15 Years
...Hillcrest School for the year
...Definitions are
...for 1919-1920. Address
...Davison, Beaver Dam, Wis

...UKEE-DOWNER
...Y Milwaukee, Wisconsin
...School for girls accredited by
...tern Colleges and Universities.
...school (of those not entering
...Wellesley) in Music, Art,
...Write for Catalog M. Miss
...Dean.

...ll KENOSHA, WISCONSIN
...A Secondary School for Girls
...Preparatory and General Courses
...Sisters of St. Mary (Episcopal)
...the Secretary.

...ESTERN Military and
...Naval Academy
...Reserve Officers' Training Corps
...is included all expenses. Address
...COL. Sept., Lake Geneva, Wis.

...INDIANA.
...WE SCHOOL
(ENDOWED)
...for every TEN BOYS
...Every Lesson Every Day
...w to Study.
...ations for Colleges.
...ted to leading colleges o
...es, 9 fine buildings. Thos
...y life. Beautiful lakes. A
...hool for Younger Boys
...ilitary Drill
...Chicago address.
...atalogue address
...Kenzie, L. H. D., Rector
...Howe, Indiana
...Church Club, Harwood
...Wabash ave., from 11:00 A. M.

...OR HALL
...l for Girls
...NAPOLIS, IND.
...for Year Book
...ia Allen, Principal

...Notre Dame (INDIANA
...tory, St. Edward's Hall,
...ls at the Auditorium Hotel
...NNESSEE.
...hool in the South for
...d Young Women.
...ia Institute
...MBIA, TENN.
...St. Louis World's Fair
...to award. Fees moderate
...HEADMASTER NOW. Se
...enneth Thomson, M.A. Ha
...For appointment by lette
...n 1, School Dept.
...ISSOURI.
...T WORTH
...City, Pioneer Military Schoo
...for. Rated Honor School by U
...and Junior Classes & Co
...for smaller boys.
...Washington Av., Lexington, Mo.

...ISYLVANIA.
...Offers thorough
...training for college
...in the Cumberland Valley
...courses in Music, Art, Expr
...Write for catalog. Mi
...Dean.

FURTHER REPORTS SHOW GAINS IN RAIL EARNINGS

New York Central and the Northwestern Among the Leaders.

Further reports of railroad earnings for July were consistently good. New York Central showed an increase in operating revenue of 24 per cent and 25 per cent in income.

The New York, Chicago and St. Louis figures reflected a gain of 37 per cent in gross and 67 per cent in income. The exhibit of the Chicago and Northwestern was above the average of the day's reports with an increase of 36 per cent in gross and 70 per cent in income. Missouri Pacific was an exception to the general trend. It showed a considerable decrease in operating income. Roads reporting yesterday were:

CHICAGO AND NORTHWESTERN.

For July—			Increase.
Oper. revenue...	$ 12,888,466	$ 9,414,945	$ 3,414,945
Oper. income...	3,972,697	1,643,535	
From Jan. 1—			
Oper. revenue...	64,747,984	55,469,760	
Oper. income...	4,658,287	*7,404,940	

OMAHA.

For July—			
Oper. revenue...	2,312,480	1,783,622	528,858
Oper. income...	641,169	434,223	206,946
From Jan. 1—			
Oper. revenue...	12,965,344	11,652,973	1,312,271
Oper. income...	1,018,176	*1,459,744	

NEW YORK, CHICAGO AND ST. LOUIS.

For July—			
Oper. revenue...	1,994,332	1,450,693	543,639
Oper. income...	545,103	324,993	220,090
From Jan. 1—			
Oper. revenue...	11,062,684	9,637,000	1,425,690
Oper. income...	1,431,943	*288,181	

MISSOURI PACIFIC.

For July—			
Oper. revenue...	7,727,501	6,555,948	1,172,553
Oper. income...	1,634,948	*238,697	

WABASH.

For July—			
Oper. revenue...	4,781,053	3,370,503	1,410,550
Oper. income...	1,510,933	652,984	857,947
From Jan. 1—			
Oper. revenue...	24,641,082	23,153,600	1,987,441
Oper. income...	2,732,980	*3,358,594	

ST. LOUIS SOUTHWESTERN.

For July—			
Oper. revenue...	1,088,564	911,816	176,748
Oper. income...	369,093	261,186	71,907
From Jan. 1—			
Oper. revenue...	7,274,155	6,401,218	872,937
Oper. income...	2,363,380	*2,515,436	

NEW YORK CENTRAL.

For July—			
Oper. revenue...	26,262,970	20,372,028	5,890,942
Oper. income...	7,204,446	5,402,544	1,462,802
From Jan. 1—			
Oper. revenue...	149,013,329	133,730,184	15,380,184
Oper. income...	13,723,684	*15,080,960	

MISSOURI, KANSAS AND TEXAS.

For July—			
Oper. revenue...	2,939,906	2,131,044	780,862
Oper. income...	688,635	554,799	134,836
From Jan. 1—			
Oper. revenue...	17,132,227	14,753,921	2,378,306
Oper. income...	1,515,417	*2,095,377	

BALTIMORE AND OHIO.

For July—			
Gross oper. rev.	17,674,459	12,300,000	5,754,015
Oper. income...	4,579,650	2,743,173	1,850,477
From Jan. 1 to July 31—			
Gross oper. rev.	86,668,075	73,090,000	73,090,791
Oper. income...	13,343,321	*13,739,374	

ERIE.

For July—	1918	1917	
Gross	7,950,515	6,318,187	
Bal. after taxes..	534,037	1,021,436	
Net oper. income	1,127,532	1,081,272	
For the seven months ended July 31—			
Gross	44,038,598	39,715,590	
Def. after taxes	4,346,578	14,872,683	
Net oper. deficit	6,560,511	15,334,152	

LOUISVILLE AND NASHVILLE.

For June—			
Gross	7,610,037	6,283,465	
Def. after taxes	861,999	1,448,956	
Net oper. deficit	739,280	11,737,680	
For the six months ended June 30—			
Gross	42,994,794	35,896,341	
Bal. after taxes.	6,580,265	9,530,300	
Net oper. income	7,611,374	11,221,060	

CHESAPEAKE AND OHIO.

For June—			
Gross	5,992,910	4,624,410	
Def. after taxes	1,150,191	11,194,669	
Net oper. deficit	1,104,982	11,204,381	
For the six months ended June 30—			
Gross	30,040,974	26,032,219	
Bal. after taxes	4,146,677	6,859,370	
Net oper. income	3,926,934	7,405,399	

*Decrease. †There was a surplus last year.

Mathieson Alkali Works
Reports Decrease in Profits

New York, Aug. 30.—[Special.]—For the fiscal year ended June 30, 1918, the Mathieson Alkali Works, Inc., reports profits before depreciation, depletion, and federal taxes of $1,225,480, as compared with $1,637,584 in the previous year.

The statement for the year ended June 30, 1918, showing the profits and the disposition of the same, compares as follows:

	1918.	1917.
Profits	*$1,225,480	$1,689,584

Profits were disposed of as follows:

Plant	$ 459,023	$ 491,190
Pfd. stock for sink fd.	.....	95 638
Liberty bonds	173,750	60 000
First mtg. bds. retired	.....	340,000
Va. back tax	.....	12,916
Dividends	568,525	575,014
Sundry changes in securities, cash, inv., etc.	44,182	64,826
Total	1,225,480	1,639,584

*Before deducting depreciation, depletion, and federal tax.

STOCK MARKET AVERAGES.

STOCKS.

YESTERDAY'S RANGE.

	High.	Low.	Last.	Net change.
25 railroads.....	82.93	82.66	82.91	+ .07
25 industrials....	83.38	82.89	83.14	+ .22
50 stocks.....	83.15	82.77	83.02	+ .08

DAILY RANGE OF FIFTY STOCKS.

	High.	Low.	Last.	Net change.
Aug. 30.....	83.15	82.77	83.02	— .08
Aug. 29.....	83.63	82.87	83.19	— .39
Aug. 28.....	83.90	83.28	83.49	— .22
Aug. 27.....	84.07	83.50	83.71	— .07
Aug. 26.....	83.80	83.57	83.78	— .09
Aug. 24.....	83.91	83.33	83.87	+ .63

MONTHLY RANGE OF FIFTY STOCKS.

	High		Low		Close.
*1918..	83.91	Aug. 24	71.13	Aug. 1	83.02
1917...	82.97	Aug. 6	74.49	Aug. 21	76.17
1916...	89.72	Aug. 23	83.45	Aug. 3	87.50
1915...	78.79	Aug. 17	73.18	Aug. 23	77.54
†1914...	.....	.....	.....	.....	.....
1913...	71.65	Aug. 13	68.33	Aug. 2	71.11

YEARLY RANGE OF FIFTY STOCKS.

	High		Low		Close.
*1918..	74.32	May 10	64.12	Jan. 15	73.02
†1917..	90.46	Jan. 4	75.77	May 5	80.41

FULL YEARS.

	High.		Low.		Close.
1917...	90.46	Jan. 4	57.43	Dec. 20	65.88
1916...	101.51	Nov. 20	80.91	Apr. 22	88.32
1915...	94.13	Oct. 22	58.99	Feb. 24	91.50
1914...	73.80	Jan. 31	57.41	July 30	60.20
1913...	79.10	Jan. 9	63.00	Jun. 10	68.06

*To date. †Stock exchange closed on account of war. ‡To corresponding date.

BOSTON STOCK TRANSACTIONS

BOSTON, Mass., Aug. 30.—[Special.]—The stock market maintained a firm tone at the opening with great activity in Gorton Pew common, Booth, and Fairbanks. The remainder of list was quiet. Most coppers in WI h there was any trading made fractional declines. Swift ex dividend and ex privilege of exchange of stock advanced over 3 points. Call money ruled at 6 per cent; time loans, short dates, 6 per cent; time loans, 6 months, 6 per cent; time loans, 1 year, 6 per cent.

MINING.

	Sales.	High.	Low.	Close.
Algomah	*300	30	30	30
Allouez	10	50	50	50
Ariz Coml	57	16	15⅝	16
Cal & Ariz.....	35	69	68½	69
Copper Range....	10	47¼	47	47¼
Dana Daly	155	5¼	5¼	5¼
East Butte	1,500	9⅝	9⅝	9⅝
Greene Can	3	44½	44½	44½
Isl Creek pfd...	100	80½	80½	80½
La Salle	35	2¾	2¾	2¾
Mass Cons	50	4⅞	4⅞	4⅞
Mohawk	10	57	57	57
New Arcadian ..	245	2	1¾	2
Nipissing	10	8½	8½	8½
Osceola	10	50½	50½	50½
Seneca	50	12½	12½	12½
Sup & Boston ...	35	3⅞	3½	3½
Trinity	50	3	3	3
Tuolumne	50	1¼	1¼	1¼
U S Smelting ...	15	42½	42½	42½
Victoria	60	2½	2½	2½
Utah Metals	25	2	2	2
Wolverine	100	24	23½	24

RAILS.

Boston Elev	49	70½	70½	70½
Do pfd rects.	5	96⅜	96⅜	96⅜
Mass Elec pfd ..	15	16¼	16	16¼
New Haven	36	44¾	43⅞	44¾
Rutland pfd	10	22¾	22¾	22¾
Old Colony	14	96	96	96
West End	200	49	49	49

MISCELLANEOUS.

Am Ag Chem ...	35	98½	98	98½
Amoskeag	45	75	75	75
Am Sugar	3	109¼	109¼	109¾
Am T & T	186	99	97¾	97¾
Am Wool pfd	25	96	95¾	96
Booth Fish	50	27⅝	26½	27⅝
Century Steel ...	375	13⅜	13¼	13⅜
Cuban Cement ..	3	13½	13¼	13½
Cheo Jet pfd	2	83¼	83	83
Fairbanks	2,651	55¼	53	54¾
Gorton Paw Fish	5,075	35	32⅝	33½
Int Port Cement.	5	5	5	5
Mass Gas	9	84	84	84
Swift	460	103½	102	103½
Torrington	25	52	52	52
United Drug	20	72	72	72
United Fruit	30	130½	130½	130½
United Shoe	5	40½	40¼	40¼
U S Steel	375	110⅝	109⅜	110⅝
Ventura	100	7	7	7

BONDS.

Sales.	High.	Low.	Close.	Net change.
$1,000 C J & S Y 5s....	73½	73½	73½	
1,000 Pond Creek 6s....	93¾	93¾	93¾	
2,900 U S Lib 3½s.....	101.74	101.34	101.34	
2,600 do 4s	94.44	94.14	94.44	
5,000 do 2d 4s	93.74	93.74	93.74	
7,600 do 4¼s 1942	94.10	93.74	93.94	
4,650 do 1923	95	94.84	95	

MONEY AND EXCHANGE

CHICAGO MONEY MARKET.

Money trades in Chicago firm at 6 per cent on collateral; commercial paper, 6 per cent; 6 per cent over the counter; New York exchange par.

Chicago bank clearings yesterday were $81,431,666, compared to $81,850,636 a week ago and $81,186,100 a year ago.

NEW YORK MONEY MARKET.

NEW YORK, Aug. 30.—Mercantile paper, 6 per cent; sterling 60 day bills, 473 nominal; commercial 60 day bills on banks, 474¾; commercial 60 day bills, 471¾; Mexican dollars, 78; government bonds firm; railroad bonds steady. Time loans strong: 60 days, 90 days, 6 months, 6 per cent. Call money strong; high, 6 per cent; low, 6 per cent; ruling rate, 6 per cent; closing bid, 5¾ per cent; offered at 6 per cent; last loan, 6 per cent. Bank acceptances, 4½ per cent.

FOREIGN EXCHANGE.

Foreign exchange in amounts of $25,000 or more as quoted by banks as quoted by the Merchants Loan and Trust company. Rates for smaller amounts fractionally higher.

	Aug. 30.	Aug. 29.	Week ago.	Year ago.
London—				
Cables	4.76.55	4.76.55	4.76.55	4.76.42½
Checks	4.75.47½	4.75.47½	4.75.45	4.75.52½
Paris—				
Cables	.5545½	5504½	561	5764¾
Checks	.5540½	5514½	563	5774¾
Holland—				
Checks	.50⅝	50⅝	51½	41⅞
Italy—				
Checks	.635	635	750	7484½
Switzerland—				
Checks	.425	425	420	458
Russia—				
Checks	.....	.....	.....	18.60
Denmark—				
Checks	30.90	30.95	31.15	30.50
Norway—				
Checks	31.15	31.05	31.25	30.75
Sweden—				
Checks	34.75	34.75	35.10	33.60
Spain—				
Checks	23.50	23.65	23.60	22.35
*Canada	20.25	20.50	20.75	1.25

*Per thousand discount.

PUBLIC UTILITY EARNINGS

NEW YORK DOCK.

For July—	1918.	1917.
Gross	$ 486,857	$ 415,604
Net	200,544	221,380
Surp. after chgs. and taxes	99,045	107,840
For 7 mos. ended July 31—		
Gross	$3,058,853	$2,670,998
Net after taxes	1,313,550	1,350,434
Surp. after chgs. and taxes	666,324	692,124

NORTHERN OHIO TRACTION.

The Northern Ohio Traction and Light company reports for twelve months ended July 31 last:

Gross earnings	$6,813,328	$ 865,515
Net income	1,313,854	*202,399
Net after dividends ..	1,012,161	*221,452
Balance after charges.	777,161	*221,452

AMERICAN POWER AND LIGHT.

For July—		
Gross earnings	$1,033,718	$ 179,986
Net earnings	383,058	30,253
For twelve months—		
Gross earnings	12,438,283	1,510,313
Net earnings	5,026,079	277,470

*Decrease.

AMERICAN PUBLIC UTILITIES.

The income account for the year ended June 30, with comparisons, follows:

	1918.	1917.
Gross earnings	$4,452,125	$3,819,820
Net earnings	1,657,381	1,668,819
Gross income.....	1,738,084	1,726,174
Net income	1,626,504	1,688,409
Balance after charges.	249,649	215,041

POWDER CONTROL AUTHORIZED.

Judge Mayer in the United States District court of New York authorized the receivers of the Aetna Explosives company, Inc., to make contracts, one with the United States government for 4,500,000 pounds of nitric acid and the other with the republic of France for 4,500,000 pounds of picric acid.

CHICAGO STOCK TRANSACTIONS

The local market was unusually dull, with a slight tendency downward. Commonwealth Edison lost 1 point and American Shipbuilding 2. Swift & Co. shares were steady.

There is active speculation about what the directors of Union Carbide and Carbon company will do with reference to increasing the dividend at their meeting next month. Good opinion is to the effect that the rate will be raised from the present 4 to a 5 per cent basis.

In the bond department Swift & Co. 5s were steady, while Connecting Railways 5s sold off 1 point to 58. There appears to be some profit taking in this issue.

	Sales.	High.	Low.	Close.	Net change.
Am Shipbldg...	95	131½	129	129	— 2
Booth Fish	60	27¾	27	27¾	+ ⅛
Com Edison....	130	103⅛	103	103	— ⅛
Quaker O pfd..	54	95	94½	95	....
Sears-Roe	2 140	140	140	—	⅛
Stewart-W	75	56½	56½	56⅝	— ⅛
*Swift & Co...	2,723	103	102	103	....
Do cash	839	116	115⅛	115⅝	....
Union Carb ...	2,325	57½	57	57	— ⅝
Un Paper Bd..	70	20	19½	20	....

*Ex div. and ex rts.

BONDS.

Sales.	High.	Low.	Close.	Net change.
$5,000 CC & C Ry 5s.	58	58	58	— 1
1,000 Swift 1st 5s...	90¾	90¼	90¼	....
500 USLib 3½s..	101.40	101.20	101.40	.30
700 do 1st 4s.....	94.10	94.10	94.10+	.10
50 do 2d 4s.....	93.80	93.80	93.80—	.10
1,050 do 3d 4¼s....	94.82	94.80	94.80—	.10

CLOSING BID AND ASKED PRICES.

	Bid.	Ask.		Bid.	Ask.
Am Ship...	129	133	Lind Lt..	17	17½
Do pfd..	87	88	Do pfd..	10	11¼
Booth F...	27	27½	M Ward p.	102¼	103
Do pfd ..	82	84	Nat C pf.	115	117
Cudahy	111	112	Pac Gas ..	35	40
Com Ed ...	102½	103½	Peo Gas ..	44	45
C C&C Ry.	¾	1	Pub Svc ..	75	78
Do pfd ..	16	17	Do pfd ..	83	85
C T & T...	160	165	Q Oats ..	245	255
Ch Pneu T	60½	70	Swift Co..	102¾	103
CRysNo	1. 40	50	Sears-R ..	140	142
Do No 2	12½	13½	Do pfd ..	115	120
Do No. 3	1	2	Stewart-W	56	57
Do No. 4	⅛	1½	UnCarb.C	56⅜	57
Dis Match.	108	110	Un Papbd.	20	21
Hartman ..	45	47	Do pfd..	60	65
H & M..	54	56	Wilson ..	58	59½
Do pfd..	103	108	Do pfd..	94	95
Kellock...	50	52			

NEW YORK STOCK TRANSACTIONS

Bid.	Asked.	Description.	Sales.	High.	Low.	Close.	Net chge.
3½	3¾	Alaska Gold	400	3½	3½	3½	— ⅛
1⅞	2	Alaska Juneau	300	2	1⅞	2	+ ⅛
33⅜	33	Allis-Chalmers Mfg.	400	33½	32½	32⅝	+ ⅛
98	100	Am Ag Chem	200	99	98⅜	98⅜	— ⅛
69½	70	Am Beet Sugar	100	69½	69½	69½	— ⅛
33	37	Am Bank Note	100	35	35	35	....
46⅜	47	Am Can.....	1,000	47	46½	47	+ ⅛
93	94	Do pfd.....	200	93½	93⅜	93⅜	— ⅛
85½	86	Am Car & Fdry....	500	85½	85	85½	+ ½
42⅞	43	Am Cotton Oil	600	43⅜	42⅜	42⅜	....
19½	20	Am Hide & Leather	100	19½	19½	19⅜	— ⅛
87½	88	*Do pfd.....	100	87½	87½	87½	— 3½
54	54½	Am Ice Corp	100	54¼	54¼	54½	— ⅛
41¼	42	Am Linseed Oil	600	41¾	41½	41½	— ⅛
66	66½	Am Locomotive	300	66¼	66	66¼	— ⅜
97¼	98⅜	Do pfd.....	100	98	98	98	....
77½	77⅝	Am Smelting	400	77⅝	77⅜	77⅜	— ⅜
77½	78¼	Am Steel Fdrs	1,700	78⅛	77	78¼	+ ⅜
110¼	110¾	Am Sugar	900	110½	110¼	110¼	+ ¼
124⅜	125¼	Am Sumatra Tob ..	2,800	125	123	125	+ ¾
82½	91	Do pfd.....	100	89	89	89	....
97½	98¼	Am T & T	1,200	98¼	97½	98¼	+ 1⅛
162¼	163½	Am Tobacco	400	162½	162¼	162½	....
90	96	Do pfd	100	94½	94½	94½	....
58	58¼	Am Woolen	300	58¼	58⅜	58¼	+ ⅛
37	38	Am Writ Ppr pfd..	300	38	37	37	— ⅛
67⅞	68	Anaconda	4,100	68⅝	67⅝	68	....
86¼	87⅛	Atchison	400	87	86⅞	87	+ ½
81⅝	82	Do pfd	100	81⅞	81⅞	81⅞	....
96	97	Atl Coast Line	100	96½	96½	96½	....
93¼	93¾	Baldw Locomotive..	6,200	93¾	93½	93⅝	— ⅛
55⅝	56	Baltimore & Ohio..	300	56	55⅝	55⅝	....
55½	55⅝	Do pfd	100	55½	55½	55½	+ ⅛
84½	85	Beth Steel B	3,000	85	83⅞	84⅜	....
38¼	39½	Brooklyn Rap Trust	600	38⅝	38¼	38⅝	....
27	27½	Booth Fish	2,000	27½	26¾	27½	+ 1⅜
11	11½	Butte C & Z.....	700	11½	11	11	....
147⅜	148	Burns Bros	700	148¼	147½	147⅝	— 1¼
27½	27¾	Butte & Sup	300	28	27	28½	— ⅝
8½	10	Butterick	100	8¾	8¾	8¾	....
41½	43¼	*California Packing	100	41⅝	41⅝	41⅝	....
18½	20	California Petrol..	100	20	20	20	— ⅛
62½	63¾	Do pfd	300	63	63	63	— ¼
163¾	164	*Canadian Pacific ..	3,600	164½	163¾	163¾	— 3¼
43	44½	Cent Fdry pfd.....	100	43½	43½	43½	....
69	70	Central Leather	400	69	68⅞	69	+ ⅝
57⅛	58¼	Chesapeake & Ohio	400	58	57⅞	58	....
51	51⅜	C M & St P	14,300	51⅝	49¾	51¾	+ 1¼
79½	80½	Do pfd.....	2,900	80⅜	79⅝	80½	+ 1
25½	25⅝	C R I & P.....	900	25⅞	25⅝	25⅝	— ⅛
78½	79¼	Do pfd.....	1,200	79½	78	79½	+ 1
67¼	67½	Do pfd B	500	67½	67	67	— ⅛
16¼	16½	Chile Copper	100	16⅝	16⅜	16⅜	....
47	47½	Colorado Fuel.....	700	47¼	46⅞	47	....
35⅜	36	Columbia G & E...	100	35⅞	35⅞	35⅞	+ ⅛
89½	90	Consolidated Gas ...	100	89⅞	89⅞	89⅞	....
70¼	72	Cont Can	100	70⅞	70⅝	70⅝	....
43¾	44	Corn Products.....	1,700	43⅞	43⅜	43⅞	+ ⅛
67⅜	68	Crucible Steel	600	68	67¼	67⅜	+ ⅛
80¾	81⅛	Cuban Cane Sugar.	1,900	31⅛	30¼	31⅛	+ ⅜
80⅝	81⅛	Do pfd	200	80¾	80½	80½	— ⅛
180	185	D L & W.....	100	182	180	180	....
108½	110½	Dela & Hudson.....	100	109¾	109¾	109¾	....
58¼	58½	Distillers Securities.	2,700	58¾	58	58¾	— ⅛
15⅝	15½	Erie	200	15½	15⅜	15½	+ ⅛
32¼	32½	Do 1st pfd.....	200	32	32	32	....
41	42	Fed M & S pfd.....	500	43½	42	42	— 1
28½	29	Gaston Williams	200	28⅜	28⅝	28⅝	— ⅛
145½	146½	Gen Electric	700	146¼	146	146	— ¼
48	49	General Cigars	300	48½	48⅜	48½	— ⅛
132½	137	Gen Motors new...	2,800	135¾	133	133	+ 2
32¾	32⅝	Grt North Ore....	1,600	32⅜	32¼	32⅝	+ ⅜
92⅝	93¼	Grt North pfd.....	500	92	92	92	— ⅛
44⅝	45	Greene Cananea	200	45	45	45	— ¼
96¾	96¾	Ill Central	100	96½	96½	96½	....
53¼	53½	Inspiration Copper..	1,500	53½	53	53½	....
28	28¼	Int Mercan Marine	2,400	28¼	27⅝	28	+ ⅛
102⅜	102⅞	Do pfd.....	11,500	103⅜	101¾	102⅜	+ 1
6¾	7¼	Int-Met Consol.....	400	6¾	6¾	6¾	....
32½	34	Do pfd.....	200	34	34	34	....
29½	29⅝	Interna Nickel	200	29¾	29¾	29⅞+	¼
33⅜	34	Kennecott Copper ..	800	33⅜	33⅜	33⅜—	⅛

*Ex dividend.

Total sales of stocks, 223,300 shares.

GOVERNMENT BONDS.

	Bid.	Asked.
United States 2s, registered	98	.....
United States 2s, coupon	98	.....
United States 3s, registered	99¾	.....
United States 3s, coupon	99¾	.....
United States 4s, coupon	106½	.....
United States Panama 2s of 1938	98	.....

ON THE BROAD STREET CURB

INDUSTRIALS.

	Sales.	High.	Low.	Close.
Ætna	3,500	11⅜	10½	11⅜
Br-Am Tob reg..	100	18	18	18
Do coupons.	500	18	17⅝	18
Burnerite Coal...	19,700	4¼	3⅞	3⅞
Burns Bros.....	600	38¾	38¼	38½
Car Light & Pwr	100	24	24	24
Chevrolet	1,000	130	129½	129
Cuprite	1,200	⅛	⅛	⅛
Emerson Phono..	200	1¼	1¼	1¼
GrapeOla	2,300	⅛	⅛	⅛
Do pfd.....	5,800	2¾	2¾	2¾
Marc of America	2,300	3¼	3¼	3¼
Nor Am P & P...	1,000	3¼	3¼	3¼
N Y Shipbuilding	100	45½	45½	45½
Smith Mot Truck	1,500	½	½	½
Submarine Boat..	100	17½	17½	17½
Thiogen	925	5½	5½	5½
Un Motors.....	2,000	32½	32½	32¾
U S Steamship..	1,200	6¼	6¼	6¼
Wright-Martin ..	2,000	8¾	8¾	8¾
World Film.....	500	¾	¾	¾

OILS.

Am Ventura.....

CORN RECOVERS AND SELLS NEAR TOP AT FINISH

Oats Show Stubbornness and Prices Are Little Changed.

BY CHARLES D. MICHAELS.

Lower prices on the present decline were made on corn yesterday, but a rapid recovery came at the last, the finish being at the top with gains of 1⅛ to 1⅜c. Oats were stubborn and closed unchanged to ⅛c higher in Chicago. Corn in the southwest closed ⅞ to 1⅜c higher and oats ¼c higher in St. Louis and ⅛c lower in Kansas City. Gains of ½c were made in oats at Minneapolis and Winnipeg.

Corn Market Very Nervous.

A very nervous action featured the corn market. Prices had a range of 2¼@2⅞c. The finish was about the top, with August $1.54¼, September at $1.54⅜, and October at $1.65⅝, showing fair net gains. September at the low point was 1⅜c under the high of last week, while October sold at a new inside figure since trading in that delivery started.

Local operators became long on bulges and short on the breaks and were mainly responsible for the erratic action of values. There was nothing in the news to justify a decided stand on either side.

A slow cash demand prevailed and sample prices were unchanged to 3c lower, with No. 5 yellow as low as $1.47, although deliverable at 4c discount on August contracts. Consignment notices were larger. Messages from Iowa indicated heavy loadings at country stations. Arrivals here were 276 cars. Domestic shipping sales were 15,000 bu and deliveries 33,000 bu.

Primary points so far this week have had 4,089,000 bu, against 1,604,000 bu last year and shipped 1,657,000 bu, or 47,000 bu less than last year. Argentine exports for the week aggregated 1,009,000 bu, or 748,000 bu in excess of the previous week, and 773,000 bu more than last year. Domestic exports 160,000 bu, against 127,000 bu last year.

Cash Oats Unchanged.

Cash oats were less affected by the action of futures, being bought freely by local elevator interests who took the bulk of the arrivals, 394 cars at about a full delivery basis, as compared with the October. There was a little buying of futures on an early break by cash houses, which the trade regarded as against shipping sales. Domestic business was light at 15,000 bu.

Export demand was unimportant with nothing reported as sold from here. There was said to be some government inquiry, but no figures were given out. Country offerings to arrive were not large. Elevator interests took September and sold October to change hedges. On the whole trading was not large.

Futures were influenced mainly by the action of corn. They had a range of 1@1¼c and closed on a fair rally, with August at 69⅝c, September at 70¼c, and October at 71⅞c. Deliveries on August contracts were 84,000 bu.

Terminal markets have received 10,435 bu so far this week, or 568,000 bu in excess of the previous week and compared with 8,914,000 bu last year. Shipments were 3,655,000 bu, against 5,781,000 bu last year. Argentine exports for the week were 952,000 bu, against 1,120,000 bu the previous week and none last year.

Bigger Trade in Rye.

October rye had ½c range, with trade larger, and the close at the top at $1.70, gaining ½c. Minneapolis was 2c higher, with September at $1.64½ and October at $1.66¼. Cash prices here were 1@2c lower, with No. 2 sold at $1.66@1.67, No. 3 at $1.65@1.65¼. Receipts, 19 cars. Milwaukee and Minneapolis were 2c higher. The northwest had 16 cars.

Barley advanced 2c for good, but the demand generally was slow. Sales were at 95c@1.06. Receipts were 19 cars. Milwaukee was 2@3c lower, and Minneapolis 2@3c higher. The northwest had 65 cars.

Flaxseed at Duluth closed 1¼@4c lower; September, $4.31; October, $4.17; Winnipeg, 3½c lower; October, $4.07; November, $3.95. The three leading markets had 2 cars.

Timothy seed trade was dull and prices unchanged. September, $10.25 bid; December and March, $10.00 bid. Toledo, unchanged; October and December, $4.90; March, $5.00 per bu of 45 lbs. Cloverseed, no market. Toledo, 55@65c higher; October, $18.65; December, $18.50; March, $18.55 per bu of 60 lbs.

Provision Prices Irregular.

Highest prices for hogs known, $20.25, failed to have effect of consequence on the provision market. Trading was not heavy and largely in changing from September to October. Lard had more support than ribs and closed 5c higher, while ribs finished 5c lower. More interest was taken in pork and it closed 20c higher.

A feature that attracted attention was the inquiries for meats for immediate shipment and prospects of the food administration being in the market next week for product for October shipment. Shipments of lard and meats were under last year's. Supplies of hogs exceeded last year's, but a small run is expected next week. Prices follow:

Mess Pork.

	Close.				
	High.	Low.	1918.	1918.	1917.
			Aug.30	Aug.29	Aug.31.
Sept.	43.35	43.00	43.20	43.15	43.55
October	43.75	43.40	43.70	43.50	43.45
Lard.					
Sept.	26.87	26.85	26.87	26.87	23.57
October	26.87	26.77	26.87	26.82	23.57
Short Ribs.					
Sept.	24.62	24.52	24.57	24.60	23.75
October	24.87	24.77	24.80	24.85	23.72

OIL MARKETS.

CHICAGO, Aug. 30.—Wholesale prices for single bri lots, f. o. b. Chicago: In iron bris—Carbon, perfection, 42c; gasoline, 23c; machine gasoline, 43c; machine black summer, 12.8c winter, 15.6c; linseed, raw, $2.05; boiled, $2.07; turpentine, 79c; denatured alcohol, 73c; corn oil, refined, steel bris, car lots, $20.29 per 100 lbs; wood, $20.64; 5 bri lots, in warehouse, steel, $20.49; wood, $20.84; white lead, 12¼ lb kegs, $1.95.

OIL CITY, Pa.—Credit balances, $4. Runs, 106,510, average 78,147. Shipments, 53,978, average, 56,101.

COFFEE PRICES.

NEW YORK, Aug. 30.—The market for coffee futures was firmer today on covering and scattered buying, which seemed to be inspired by the strength reported in Brazil.

Closing bids: September, 8.52c; October, 8.54c; December, 8.87c; January, 8.96c; March, 9.14c; May, 9.28c; July, 9.45c.

Spot coffee was firm: Rio 7s, 9c; Santos, 4s, 13c. The early cables reported an advance of 75 reis in spots at Rio with Santos spots unchanged and futures 200 to 250 reis higher. Rio reported a clearance of 17,000 bags; Brazilian port receipts, 38,000 bags; Jundiahy, 32,000 bags.

WORLD'S GRAIN MARKET NEWS

All the exchanges, stock yards, and banks in the United States will be closed Monday, Sept. 2, Labor day.

Traders who have been on the short side of corn all week and had good profits were the best buyers of corn futures yesterday. Their buying was the main cause for the advance of 3c from the lowest point of the season for October and of 1⅛c over the previous day's close. This covering movement was due to there having been a drop of nearly 15c from last week's top on October, in which the bulk of the trading centers. Another factor was the disposition to even up for the Sunday and Monday holidays, as weather conditions at this season are sometimes uncertain, and there were rather low temperatures in the northwest. Having covered they are in shape to put out their lines again on any further bulge. A nervous market is expected by most traders, although the underlying conditions were regarded as unchanged.

There is a disposition on the part of some operators to slow up on the short side of corn for the present, and await developments over the holidays, as they believe there is too much company on the short side.

Oat specialists have a diversity of opinions. Cash people on the whole are bearish and predict large receipts for the next thirty days. It was noticeable that cash oats sold relatively ½c nearer the futures, also that some cash houses who have been free sellers of futures all week were on the buying side part of yesterday. Buying on resting orders and spreading between corn and oats has been the source of considerable support. The Wheat Export company said it was out of the market, and no export bids were received here. Minneapolis claimed to be on an export basis.

St. Louis messages reported Texas trying to buy oats for shipment from October to March. Minneapolis said the southwest was trying to buy feed barley there.

Omaha houses had reports that corn north of the Platte river in Nebraska has been hurt more than generally reported. They were buyers of futures here on the weak spots.

A careful investigation as to the corn crop outlook in Iowa and Nebraska by one of the best known members of the Chicago board develops the fact that a three weeks' automobile trip over the state leads to the belief that these states will harvest more corn than the most optimistic estimates made of late. Even in the burnt districts there will be some grain, but in the northern parts of the belt, where rains came in time, the country looks like a garden. Much old corn remains in farmers' hands in the sections that have the best prospects, and this grain is now commencing to move freely.

CASH GRAIN NEWS

A slow demand prevailed for cash wheat and market was easier. No. 1 grades of winter averaged ¼c higher, finishing at the red selling at $2.26½, but the lower kinds generally sold at the basic figure, only choice dry bringing a premium. Springs sold fairly, with the outside fi ure on No. 1 northern 1c above basic. Local receipts were 105 cars. The three southwestern markets had 726 cars, against 793 cars a week ago, and 1,040 cars last year. In the northwest receipts were 416 cars, or 106 cars in excess of last year.

Demand for cash corn was slow and prices here and at St. Louis, Omaha, and Peoria were unchanged to 5c lower, although a few cars here were reported sold at 2c over. Kansas City was unchanged. Offerings were larger, Chicago having 276 cars, and leading markets 411 cars, against 315 cars a week ago, and 120 cars last year.

Little change in cash oat prices were shown here, and at Kansas City and Omaha. No. 3 whites at Chicago were about 2¼c under, and standards 1¾c to 2c under September. Receipts, 394 cars. St. Louis Milwaukee and Peoria were unchanged to ½c lower. Receipts at the leading markets were 680 cars, against 552 cars a year ago. Cash grain prices in leading markets follow:

WHEAT.

	Chicago. Clean.	Smutty.
No. 1 Red	2.26@2.26¼	2.15
No. 2 Red	2.23¼@2.25	
No. 3 Red	2.20@2.20½	2.10
No. 4 Red	2.15	
No. 1 Hard	2.26@2.27	
No. 2 Hard	2.23@2.23½	
No. 3 Hard	2.20	
No. 4 Hard	2.17@2.18	
No. 1 Nor	2.26@2.27	2.12@2.21
No. 2 Nor	2.23@2.24	2.07@2.12
No. 3 Nor	2.19@2.20	

	Omaha.	Kas. City.	St. Louis.
No. 1 R	2.18	2.24@2.25	
No. 2 R	2.15½	2.21@2.23½	
No. 3 R	2.17@2.19		
No. 4 R			
No. 1 H	2.18@2.18½	2.19½@2.20	2.24@2.28
No. 2 H	2.15@2.17	2.16@2.20	2.21@2.23
No. 3 H	2.05@2.14	2.14½	2.19@2.20
No. 4 H	2.06@2.11½	2.12	

	Milwaukee.	Duluth.	Minneapolis.
No. 1 N	2.27	2.23@2.24	2.21@2.22½
No. 2 N	2.24		2.18½@19½

CORN.

	Chicago.	Omaha.	Peoria.
No. 2 Mix	1.60		
No. 3 mix	1.60	1.65¼	
No. 4 mix		1.50	
No. 5 mix	1.47	1.47	
No. 6 mix	1.40	1.38@1.45	
No. 2 yel	1.64@1.65		
No. 3 yel	1.60@1.63	1.65	1.60
No. 4 yel	1.53@1.56	1.60	1.52
No. 5 yel	1.47@1.50	1.45	
No. 6 yel	1.40@1.43	1.35	1.40
No. 2 wht			1.80
No. 3 wht	1.71	1.70	
No. 4 wht	1.60@1.66	1.65	1.70
No. 5 wht	1.51@1.52	1.55@1.58	1.56
No. 6 wht	1.40@1.48	1.44@1.44	1.45@1.45
S. G.	1.08@1.40	1.20@1.40	1.00@1.39

	Milwaukee.	Kas. City.	St. Louis.
No. 2 mix	1.73@1.75		
No. 3 mix	1.58@1.62	1.71@1.73	
No. 4 mix		1.68	
No. 2 yel		1.67	1.67
No. 3 yel	1.60@1.65	1.74½	1.62@1.65
No. 4 yel			1.60
No. 3 wht	1.68@1.72	1.80@1.81	1.79
No. 5 wht	1.55		1.56

	Minneapolis.	Buffalo.	Toledo.
No. 3 wht	71¼	68	@68¼
Standard	71¾	70 @71	68¾@69

RYE, BARLEY, AND FLAX.

	Rye.	Barley.	Flax.
Chicago	1.66@1.67	.95@1.05	
Milwaukee	1.69½	.88@1.05	
Minneapolis	1.64@1.65	.85@ .99	4.21@4.31
Duluth	1.64½	.80@ .96	4.31

PRIMARY RECEIPTS

Primary receipts of grain yesterday, with the last three ciphers omitted, follow:

	Receipts—			Shipments—		
Points—	Wheat.	Corn.	Oats.	Wheat.	Corn.	Oats.
Chicago	501	307	871	701	54	179
Milwau	69	3	34			6
Minnep	516	16	181	79	10	62
Duluth	53					
St. Louis	882	40	106	108	17	50
Toledo	20	3	80	7	4	73
Detroit	15	4	41			
Kansas C.	377	96	228	68	50	
Omaha	155	111	50	72	48	142
Indap	53	49	59	13	10	18
Peoria	32	84	61	44	18	57
Totals	2,172	713	1,811	1,094	211	677
Week ago	2,462	641	1,612	1,417	377	1,065
Year ago	740	268	1,570	830	285	1,252
Seaboard—						
Totals	239	46	213	425	59	
Year ago	622	12	360	16		1,227

HAY AND STRAW

An advance of $1 was made in standard and No. 2 timothy, with light offerings and a good demand, the former being $29 to $30 and the latter $27 to $28. No. 1 timothy was $30 to $33. No. 1 light clover mixed, $28 to $29. Receipts, 31 cars timothy, 3 cars state prairie, and 3 cars straw. Choice southwestern prairie, $28 to $30, and northwestern $26 to $27. Wheat straw sold at $10 to $10.50, and rye $11 to $12 per ton.

GRAINS IN ALL MARKETS

August Corn.

	Open.	High.	Low.	Close. Aug.30.	Aug.29.	Aug.31. 1917
Chi.	1.52⅜	1.54¼	1.52	1.54¼	1.53	.....
September Corn.						
Chi.	1.52⅜	1.54⅜	1.51½	1.54⅜	1.53	.....
St. L.	1.58½	1.59¼	1.56½	1.59¼	1.58⅝	.....
K. C.	1.61⅛	1.61⅜	1.60	1.61⅛	1.60⅜	.....
October Corn.						
Chi.	1.55	1.56⅝	1.54⅝	1.56⅝	1.54⅞	.....
St. L.	1.59¼	1.59⅝	1.57¼	1.59⅝	1.58⅝	.....
K. C.	1.60½	1.61⅜	1.59⅝	1.61⅛	1.60¼	.....
August Oats.						
Chi.	70¾	70¾	69⅞	69⅞	69⅝	.....
K. C.	71⅝	71⅝	71⅝	71⅝	.....	.....
September Oats.						
Chi	70	70½	69½	70¼	70¼	58⅜
Minn	66¼	66⅜	65⅝	66⅜	66¼	55⅞
St. L.	72	72	70	72	71½	.....
K. C.	72	72	71¼	71¾	71½	.....
October Oats.						
Chi	71⅜	72¼	71	71⅞	71⅜	.....
Minn	62¼	62⅜	61⅝	62⅜	62⅛	.....
Minn	67⅛	68¼	67½	67⅞	67⅜	.....
St. L.	72½	73	72¼	73	72¾	.....
K. C.	73	73⅝	72½	72½	72¾	.....

CHICAGO DAILY INDEMNITIES.

	Corn. Bids— High.	Low.	Close. High.	Low.	Offers— Close.
Sep.	1.55	1.51½	1.59	1.57	1.58½ 1.56½
Oct.	1.54	1.53½	1.53⅝	1.58⅝	1.58½ 1.58⅝
	Oats. Bids—			Offers—		
Sep.	69¾	69½	69⅝	71¾	70⅜	70¼
Oct.	71½	71¼	71⅜	72⅜	72⅛	72½

For Next Week.

	Bids— Corn.	Oats.	Offers— Corn.	Oats.
September	1.43	68	1.63	73
October	1.45	68	1.64½	75½

PRODUCE TRADE

Butter in prints of less than one pound is not to be made or sold by manufacturers, dealers, brokers, or commission men after Sept. 15. This is the order issued by the food administration. Retailers can cut a pound unit and sell portions to consumers. Whole dealers are pleased with the order. Whole milk creamery here advanced ¼c yesterday, the market being firm, with a good trade. Eastern markets were active and firm, with prices unchanged on Philadelphia higher. Storage holdings are decreasing.

Fresh eggs sold well at full prices, while irregular lots sold slowly and an easy feeling prevailed. Spring chickens declined 1c and roosters ½c, supplies being ample.

Receipts of potatoes were 60 cars and markets low. All kinds of vegetables were abundant and the food administration advises housewives to secure their winter supplies. Apples and pears were abundant, with a fair trade.

WHOLESALE CREAMERY BUTTER PRICES.

	Chicago— Whole milk.	Sen-trallized.	New Y'k.	Boston.	Phila-del-phia.
94 score			49		49½
93 score	46½		48½	48	49
92 score	46		48	47½	48½
91 score	45½		47½	47	47½
90 score	45	46	47	46½	47
89 score	44½	45¼	46	46	46¼
88 score	44	44¾	46	45½	46
87 score	43		45½	45	45½
86 score	42½		45		45
85 score	42				44½

EGGS.

Extras	45@46c	Checks	20@25c
Firsts	38½@40c	Dirties	25@30c
Ord. firsts	36½@38c	Storage—	
Misel. lots	35@30c	Firsts	41@41½c

POULTRY.

Live—	Iced—
Fowls	26½@28½c Turkeys	35@36c
Springs	30½c Old roosters	23½c
Old roosters	22c Fowls	29@32c
Ducks	24@29c Springs	32@33c

POTATOES.

Per 100 lbs— White ....$2.10@2.15
E. Ohios..$1.85@2.25

VEAL.

50@60 lbs ...21@22c 90@100 lbs.23½@25c
68@80 lbs ...22@23c 175@240 lbs..15@17c

FRUITS AND BERRIES.

Apples, brl ..... $4.00@6.00
Cantaloupes, standard crate ..... 2.00@2.75
Crabapples, bu ..... 2.00@3.00
Gems, Climax, basket ..... .75
Grapes, basket ..... .20@ .25
Lemons, box ..... 7.00@7.50
Peaches, Michigan, bu ..... 2.00@3.00
Pears, bu basket ..... 1.50@2.25

VEGETABLES.

Beets, 100 bunches ..... $1.25@1.50
Cauliflower, doz heads ..... .50@1.00
Cucumbers, home grown, doz ..... .40@ .50
Cabbage, crate ..... 1.75@2.25
Carrots, 100 bunches ..... 1.25@1.50
Celery, Michigan, crate ..... .35@ .50
Kohlrabi, bunche ..... .01@01½
Lettuce, head, case 2 doz ..... .75@1.25
Lettuce, leaf, tomato box ..... .20@ .25
Green onions, doz bunches ..... .08@ .09
Onions, home grown, sack 1.25
Peppers, home grown, box ..... .50@ .75
Radishes, 100 bunches ..... 1.00@1.50
String beans, home grown, box ..... 1.10@1.25
Tomatoes, box ..... .30@ .35
Sweet corn, 4 doz ..... .50@ .60
Turnips, rutabagas, sack 1.25

OUTSIDE PRODUCE MARKETS.

NEW YORK, Aug. 30.—EGGS—Steady; receipts, 18,571 cases; fresh gathered extras, 51@52c; fresh gathered regular packed extra firsts, 48@50c; do firsts, 44@47c; state, Pennsylvania, and near-by western hennery white, fine to fancy, 64@66c; state, Pennsylvania, and near-by hennery brown, 54@56c; do gathered brown and mixed colors, 38@52c.

CHEESE—Firm; receipts, 4,990 bxs; state whole milk flats, fresh specials, 26¾@27c; do average run, 26½c.

POULTRY—Live fi m; chickens, broilers, 34c.. fowls, 30@33c; old roosters, 25c; turkeys, 28@30c. Dressed firm and unchanged.

KANSAS CITY, Mo.—BUTTER—Creamery, 45½c; firsts, 44c; seconds, 43c; packing, 35c. Receipts, 2,826 cases.

EGGS—Firsts, 39½c; seconds, 38½c.

ST. LOUIS, Mo.—POULTRY—Irregular; springs, 28c; geese, 15c.

SUGAR MARKETS.

CHICAGO, Aug. 30.—Standard granulated cane and beet sugar, refiners' prices, per 100 lbs, $7.975 in brls and $7.950 in bags.

HOGS REACH NEW RECORD PRICE; SELL AT $20.25

Advance Up to 25 Cents on Day and Further Gain Seen.

There was another advance of 10@25c in hog values, with closing trade on better grades strong and most dealers predicting a further gain. Receipts at 8,000 were a third below expectations. A new record top of $20.25 was made.

The Armour, Morris, and Wilson houses purchased less than an average of 400 hogs each, while small packers had liberal orders, the Western Packing company alone taking 1,200. Several droves of butchers cost above $20.10.

Five days' receipts of sheep at 122,500 proved larger than any full week since November, 1917, and naturally buyers weakened prices except on best lambs. Offerings were mainly 25c below a week ago.

Enough Cattle on Hand.

Packers had enough cattle on hand for killing purposes and took the meager offerings indifferently, as they did not care to accumulate a surplus, making it necessary to hold some over until next Tuesday, owing to the Labor day holiday.

Average price of hogs at Chicago was $19.40, against $19.15 Thursday, $18.75 a week ago, $18.05 a year ago, $10.80 two years ago, and $7.03 three years ago.

Receipts for today are estimated at 1,500 cattle, 6,000 hogs, and 3,000 sheep, against 2,826 cattle, 3,547 hogs, and 4,164 sheep corresponding Saturday a year ago.

PURCHASES OF HOGS.

Hog purchases at Chicago yesterday were as follows:

Armour & Co	*800	Miller & Hart	400
Anglo-Am	300	Ind. P. Co	700
Swift & Co	1,200	Agar P. Co	800
Hammond & Co	800	Butchers	2,000
Morris & Co	500	Shippers	2,500
Wilson & Co	400		
Boyd-Lun	400	Total	10,800
West. Ry. Co	1,100	Left over	3,000
Rob. & Oake	700		

*Received from St. Paul.

CATTLE PRICES WEAKEN.

Bulk of steers and butcher stock sold weak to 25c lower, but it was a big decline, as little was here, and orders were limited. Top was $18.35 for steers. Calves held steady and reached $18.50. Bulls were weak. Stockers and feeders slow and steady.

Fancy steers	$18.60@18.90
Good to choice steers	17.50@18.50
Common to medium steers	11.25@17.25
Yearlings, fair to fancy	14.50@18.60
Fat cows and heifers	7.50@15.40
Canning cows and cutters	6.50@ 7.40
Bulls, plain, to best	7.00@13.25
Poor to fancy calves	11.75@18.50

COMMON HOGS NEGLECTED.

Lively competition forced a good gain in better grades of hogs, boosting the general average 25c. Big packers purchased indifferently and left 3,000 common to fair offerings in the pens. The top at $20.25 was 15c above Thursday. Eleven markets had 51,000, or 3,000 more than a week ago, and 23,000 more than a year ago.

Heavy butchers	$18.75@20.15
Light butchers	20.10@20.25
Medium weights	19.00@19.75
Mixed and heavy packing	18.35@18.90
Light bacon	20.00@20.25
Grassy and poor light	19.00@19.80
Rough heavy packing	17.85@18.30
Poor to best pigs	17.50@19.10
Stags	17.75@18.75

SHEEP SALES UNEVEN.

Some sheep and lambs sold 10c lower, but the bulk went steady and some prime lambs gained 10@15c. Trade was slow on plain kinds and active on the better grades. Range lambs reached $16.40 and natives $17.85. No ewes passed $12.00 and some wethers made $12.40.

Western lambs, all grades	$17.25@18.40
Native lambs, poor to best	15.00@17.85
Lambs, poor to best culls	12.00@14.00
Yearlings, poor to best	10.50@15.25
Wethers, poor to best	10.00@13.00
Ewes, cull to prime	4.50@12.00
Bucks and stags	8.00@ 9.25

LIVE STOCK MOVEMENTS AT CHICAGO.

Receipts—	Cattle.	Calves.	Hogs.	Sheep.
Thur., Aug. 29	14,448	2,221	15,832	24,406
Est., Aug. 30	5,000	600	8,000	16,000
Week so far	71,326	8,258	78,479	122,503
Week ago	54,161	6,401	86,676	107,391
Year ago	64,054	8,644	30,498	47,279
Shipments—				
Thur., Aug. 29	3,213	173	2,833	9,615
Est., Aug. 30	1,500	100	2,500	10,000
Week so far	14,886	902	13,146	37,203
Week ago	15,242	890	9,306	30,035
Year ago	12,757	841	7,268	11,489

RECEIPTS AT SEVEN MARKETS.

	Cattle.	Hogs.	Sheep
Chicago	5,000	8,000	16,000
Kansas City	3,000	6,000	2,000
Omaha	4,000	6,000	23,000
St. Louis	4,500	4,200	2,000
St. Joseph	1,100	3,500	500
Sioux City	1,000	4,800	200
St. Paul	8,400	2,000	800
Totals, Aug. 29	22,000	37,000	44,000
Week ago	15,000	37,000	27,000
Year ago	13,000	17,000	23,000
Two weeks ago	864,000	276,000	311,000
Week ago	204,000	272,000	312,000
Year ago	243,000	109,000	201,000

OUTSIDE LIVE STOCK MARKETS.

HOGS.

Western markets advanced 10@35c, with Pittsburgh 15@25c lower, and Buffalo 15c higher. Prices follow:

	Market.	Top.	Bulk.
Kan. City	Higher	$19.95	$19.20@19.85
Omaha	Higher	19.50	18.90@19.15
St. Louis	Higher	20.10	19.80@20.00
St. Joseph	Higher	20.00	18.75@19.90
Sioux City	Higher	19.50	18.80@19.20
Indianapolis	Steady	20.25	19.90@20.20
East Buffalo	Higher	21.25	20.90@21.25
Pittsburgh	Lower	20.75	20.40@20.70
Cleveland	Higher	20.60	20.30@20.55
St. Paul	Higher	19.40	19.15@19.25
Louisville	Higher	19.90	19.50@19.85

CATTLE.

Slight change was noted in the outside markets. Prices follow:

	Market.	Beef steers.	Cows and heifers.
Kas City	Steady	$ 8.80@17.10	$6.50@11.00
Omaha	Firm	8.75@17.00	6.40@12.90
St. Louis	Steady	8.75@18.00	6.35@12.85
St. Joseph	Steady	8.75@16.90	6.40@12.75
Sioux City	Steady	8.65@16.85	6.35@12.50
St. Paul	Lower	8.20@17.00	6.40@12.40
Jersey City	Steady	9.00@18.25	6.90@15.00

SHEEP.

Jersey City 25c lower and western markets steady to strong. Prices follow:

	Market.	Lambs.	Sheep and yearlings.
Kan. City	Strong	$12.75@17.40	$9.00@13.30
Omaha	Steady	12.85@17.50	9.10@13.40
St. Louis	Steady	12.75@17.30	9.00@13.30
St. Joseph	Steady	12.80@17.35	9.10@13.40
East Buffalo	Steady	13.50@18.00	9.60@13.75
Pittsburgh	Strong	13.00@17.00	9.50@13.75
Jersey City	Lower	13.75@18.50	10.00@14.00

GRAIN AT CHICAGO

Detailed stocks of grain at Chicago in the various positions on Aug. 26 (figures being delayed):

	Public.	Private.	*Totals.	1917.
Wheat	4,592,000	9,703,000	15,085,000	346,000
Corn	992,000	1,126,000	2,118,000	165,000
Oats	1,680,000	4,056,000	6,810,000	1,469,000
Rye	312,000	384,000	696,000	27,000
Bly	5,000	441,000	446,000	27,000

*Includes 790,000 bu wheat and 1,074,000 bu oats afloat.

SEPTEMBER DIVIDEND PAYMENTS.

Dividend payments in September will amount to $243,312,541, compared with $517,688,631 in the same month last year.

INSURANCE NEWS IN ALL BRANCHES EAST AND WEST

Large Lines Involved on Green River Whisky.

BY THOMAS R. WEDDELL.

The insurance on the Green River distillery fire in Kentucky is estimated at $3,500,000, with a total loss. The list has been secured of the insurance written through the Owensboro agencies, but not including the insurance written in New York, Chicago, or other agencies in Kentucky. It is believed that a number of companies not admitted in Kentucky will be caught for large lines, as a few months ago they were bidding for such business at high rates because of the shortage of available capacity in the admitted companies. The companies having the largest gross amounts reported are as follows:

Home	$149,560	Phil. Und	88,250
L. & L. & G.	119,400	St. Paul	82,000
Hartford	109,000	London	81,000
National	90,000	Gt. Amer.	43,000
Niagara	83,500	No. Assur.	36,000
Phoenix, Eng	70,000	Astna	36,600
Commonw'th	58,500	Continental	35,500
Phoenix, Con	54,300	Agricultural	30,000
Royal	50,000	Firemen's	27,500
N. River	49,500	British Am.	38,000
Sun, Eng	48,000	Fire Assn.	39,000
Calumet	39,750	Ins. Co. N.A.	37,750
Prov. Wash.	38,700		

It is believed that there will be some salvage to the insurance companies, as most of the whisky was insured at the much higher prices prevailing some months ago. There may also be some trouble in determining the ticket value at the time of the fire, as there had been no recent quotations on Green River whisky in the price current.

CASUALTY OFFICERS.

Isaac Miller Hamilton, president of the Federal Life of Chicago, was elected president of the Health and Accident Underwriters' conference at its closing session at the Hotel La Salle yesterday. Other officers were elected as follows: First vice president, Elmer Loucks, National Travelers' Accident; second vice president, Frederick Richardson, General Accident; secretary, E. C. Budlong, Bankers' Accident; treasurer, C. H. Brackett, Hoosier Casualty. Executive committee: C. A. Craig, National Life and Accident, chairman; R. F. Shorts, Massachusetts Bonding; C. H. Boyer, National Life U. S. A.; F. L. Miner, Bankers' Accident; W. R. Sanders, American Liability; W. T. Grant, Business Men's Accident, Kansas City; A. E. Forrest, North American Accident; H. D. Huffaker, Interstate Life and Accident; Dr. W. F. Jarvis, Fraternal Protective.

ILLINOIS LIFE MEETING.

The annual meeting of the $100,000 club of the Illinois Life agents was held with a banquet at the Hotel La Salle to celebrate the twenty-fifth anniversary of the organization of the company. R. W. Stevens, its vice president and eastmaster, and talks were made by a number of the officers and leading agents of the company. Two business sessions were held during the day, at which agency topics were discussed, with the effect of war conditions made prominent.

INSURANCE NOTES.

The American Foreign Insurance association, which is to assist the fire and marine companies in extending their business to South America after the war, has completed its organization by electing the following officers: President, E. G. Snow of the Home; vice president, Benjamin Rush, insurance Company of North America, and R. M. Bissell, Hartford, and secretary, Wilfred Kurth of the Home.

The Surety Underwriters' Association of Chicago will meet Tuesday noon at the office of the American Surety company to arrange for the annual election of officers in October and for the reception to R. H. Towner, the surety rater, during the meeting of the American Bankers' association in Chicago.

I. B. Jacobs, who has been a branch manager for the Mutual Life of New York in Chicago, has gone with the Mutual Benefit Life in Chicago.

James B. Blades, vice president of the Dixie Fire, was killed recently in a motor car accident.

UNCLE SAM ENDS GOLD SALES FOR COMMERCIAL USE

New York, Aug. 30.—[Special.]—Government measures to conserve the gold resources of the country developed along a new angle today when the local assay office was directed to stop selling the precious metal for commercial purposes. Not an ounce of bar gold was available for the wholesale jewelry trade, the manufacturers of dental goods, and other users who heretofore have been able to obtain adequate supplies. As it was the first step taken to limit the consumption of gold in domestic manufacture, the wholesale jewelry trade received the news with considerable apprehension as to the future prospect of business during the war period. It was said that the great demand lately has been caused by purchases of cheap jewelry by munition workers, but it was intimated that suspicion existed that gold was being hoarded for export.

Butter Cartons of Less than Pound Forbidden

Butter is not to be sold or put up in less than one pound prints by manufacturers, wholesale dealers, commission men and dealers after Sept. 15. This order was issued by the food administrator yesterday. For some years prints of one-half and one-quarter pounds have been put up for the small retail trade. Scarcity of help and conservation of butter is the basis for the order. Manufacturers say handling of the small prints is expensive and a nuisance. Retailers are permitted to cut a pound unit in smaller portions if desired.

MARSHALL FIELD & CO. REVIEW.

Marshall Field & Co. in their weekly review of the dry goods trade say:

"In spite of the reductions effected by the price fixing committee of the war industries board in the prices obtained by mills for their product it becomes increasingly difficult to replace stocks of merchandise at prices prevailing last season, either in piece goods or manufactured garments. Mills are looking for a higher basis of price to be announced Oct. 1 and are withholding their product in many cases in anticipation of being allowed a higher level to compensate for the recent rise in the raw cotton market and the increasing difficulty of their labor situation which is reducing their output to a large extent.

"Road sales for current del

SITUATIONS WANTED—MALE.

Professions and Trades.

SITUATION WTD—BY ENGINEER, LICENSED, experience all types of industrial and commercial steam electrical plants; A. C. and D. C. motors, generators, and refrigeration; competent mechanical ability on repairs and maintenance. Address A 427, Tribune.

Plumber and Steamfitter,

Experienced all branches of the trade; master's license; work will stand all test and inspection; past draft age; hustler; married; refs. Address C 533, Tribune.

SITUATION WTD—STATIONARY ENGINEER; competent and reliable; experienced in economical maintenance and renting of manufacturing or office building. Address T 237, Tribune.

SITUATION WTD — ENGINEER AND MECHANIC, licensed; 10 yrs. experience; steam, electric and refrigerating machinery. Address T 161, Tribune.

SITUATION WTD—BY HIGH CLASS MACHINIST, as toolroom lathe hand or take charge, 25 years' exp. Exempt. Address B 388, Tribune.

MECHANICAL ENGINEER,

Draftsman wants work 9 to 3. Address B 336 Tribune.

SITUATION WTD — YOUNG MAN IN MACHINE shop or office; H. S. grad.; 2 yrs. technical school, 2 yrs. shop experience; exempt. Address B 539, Tribune.

SITUATION WTD—MACHINIST, A1, EXP. mfg. job shop; tools, dies, work or take charge. Address A 499, Tribune.

SITUATION WTD — BY MECHANICAL draftsman, exp. in designing jigs, fixtures, and tools. Address C 538, Tribune.

SITUATION WTD—AS ENGINEER; REfrigeration, electricity; all around man; long exp. Address A 440, Tribune.

SITUATION WTD—DRAFTSMAN, EXP.; prov. elev. m'y. Address A 557, Tribune.

SITUATION WTD—CARPENTER, 32, A1 mech.; all around. Address B 81, Tribune.

Window Trimmers.

WINDOW TRIMMER

And card writer, A1, wants work by the hour. Address A 565, Tribune.

Farm and Garden Help.

SITUATION WTD — DANISH MAN WITH family, familiar farming and gardening; can drive car; pref. country place; ref. 845 Vernon-av., Glencoe. Ph. Glencoe 614.

SITUATION WTD — EXP. FARMER OR dairy man; wife to cook for hired men; prefer furn. house. J. SOJE, 1443 W. Monroe.

SITUATION WTD — OPPORTUNITY BY INexperienced single man to work on farm; references. For more details address C 57, Tribune.

SITUATION WTD—LIFETIME EXP. GARdener, middle age, marr.; take full charge also; outside of greenhouses. Address B 209, Tribune.

SITUATION WTD—EXP. MARRIED MAN for farm; A1 refs. from last employer. J. S. Miller, 330 N. Menard-av.

SITUATION WTD — MARRIED BLACKsmith on large farm; references; steady work year round. Address B 56, Tribune.

House Servants.

SITUATION WTD—JAPANESE, AS COOK, butler, general housework, or take full charge in bachelor apt.; best ref. Address A 444, Tribune.

SITUATION WTD—JAPANESE STUDENT—Excellent cook, competent housekeeper in gentlemen's place or small family; address C 564, Tribune.

SITUATION WTD — HOUSE MAN OR VALet; experienced; single; neat, intelligent; col.; age 30; good furnace man; 10 yrs.' best city ref. Address A 526, Tribune.

SITUATION WTD—EXP. HOUSEMAN, 1ST class. Private family, references, single. Address C 324, Tribune.

SITUATION WTD — JAPANESE; PLAIN cooking, light housework, to study; small wages. Address A 165, Tribune.

SITUATION WTD—MARR. COUPLE, MAN exp. gardener, wife housewk.; best ref. Address T 593, Tribune.

Coachmen, Teamsters, Chauffeurs.

SITUATION WTD — CHAUFFEUR; COLORed; age 30; 10 yrs.' exp.; comp., rel.; best of ref. C. MILLER, Douglas 7547, 3539 Prairie-av.

SITUATION WTD—CHAUFFEUR, 5 YRS.' exp., careful driver, own repairing. Best ref. Exempt. On high class cars only. I. Kostoff, Tel. Hay. 4704.

SITUATION WTD—CHAUFFEUR, 11 YRS. exp., do own repairing, high grade cars, married, no children, will go second maid. Ref. Oakland 6660.

SITUATION WTD—CAREFUL CHAUFFEUR; priv. or light del.; willing to travel or locate anywhere; will do other work when not driving. Address C 535, Tribune.

SITUATION WTD—CHAUFF., MAR., PRIV. fam., white, age 35, exempt, 5 years last place; own rep. Address A 394, Tribune.

SITUATION WTD—CHAUFFEUR, MARRIED, age 26, exempt; ref. W. HONKANEN, 2905 Lincoln-av. Tel. 5102 Lincoln.

SITUATION WTD—CHAUFFEUR, 8 YEARS' experience; best references; married; North Side preferred. Phone Evanston 4916.

SITUATION WTD—CHAUFFEUR, MAR., priv.; city and state licensed; 5 yrs.' exp.; own repair work. Address C 477, Tribune.

SITUATION WTD — CHAUFFEUR, 6 YRS.' exp.; careful driver; own repairs; best references. Address C 545, Tribune.

SITUATION WTD—EXP. CHAUFFEUR, with private family; good refs. Grace, 1515.

SITUATION WTD — CHAUFFEUR, 27 YRS. 9 yrs.' exp.; single; careful driver; best ref. Address T 385, Tribune.

SITUATION WTD—EXP. COL. CHAUFfeur, draft exempt; good ref. Doug. 2506.

SITUATION WTD—EXP. CHAUFFEUR, FOR private family. Ref. Vincennes 1989.

Janitors and Porters.

SITUATION WTD — JANITOR., UNION, wants bldg. of good living rooms; married. Superior 3943.

SITUATION WTD — JANITOR; OVER 45; good apt. bld. with rms.; refs.; So. S. pref. Superior 2020.

SITUATION WTD — SEXTON IN CHURCH; exp.; refs. Address C 526, Tribune.

SITUATION WTD—EXP. A1 JANITOR, LGE. flat bldg. N. P., 4935 Prairie-av.

SITUATION WTD—JANITOR; NO CHIL. 3 flat bldg. Address B 144, Tribune.

SITUATION WTD—RELIABLE, EXP. COL. Janitor, S. Side pref. Douglas 8093.

Stenographers, Typists, Etc.

SITUATION WTD—EXPERT STENO., WORK immediately, all or part time; temporary or permanent. Address B 162, Tribune.

Miscellaneous.

SITUATION WTD—COMMISSARY MAN. High class, capable full charge; earning $16,000; systematizer, hotel experience; married; will leave town. Address X 147, Tribune.

SITUATION WTD—COLLECTOR OR MESsenger, willing to work as directed; small salary and commission; a notary public commission expires 1922; colored; aged 35. Address C 105, Tribune.

SITUATION WTD—YOUNG MAN, 16, COLlege education, with one year's business experience, wishes a position with a future; no objection to traveling. Address T 291, Tribune.

SITUATION WTD—EXPERT READING HIeroglyphic writing, familiar with location, cities, R. R., through country, 6 yrs. in one place. Address T 369, Tribune.

SITUATION WTD—YOUNG MARRIED MAN desires to get into fair paying essential work, selling or clerical; have auto. Address B 337, Tribune.

SITUATION WTD—EVENINGS AND PART-ly Sundays, in store, office or drug store, from 7 to 11 p. m., or any suitable arrangement. Address B 365, Tribune.

SITUATION WTD—AS PERMIT OPERATOR on motion picture machine; 4 months' experience. Address B 165, Tribune.

SITUATION WTD—YOUNG MAN, DRAFT exempt, speaks and corresponds English, Spanish, billing. Address B 149, Tribune.

SITUATION WTD—IND. INVESTIGATOR; perm. prof. corp. 4 yrs. exp. [marr.]; will travel; no agencies. Address B 145, Tribune.

SITUATION WTD—UNIVERSITY STUDENT; good steno., clerk; eves., Sun., Thurs. What have you? Address T 198, Tribune.

SITUATION WTD—RELIABLE MAN WITH motion picture camera; perm. position; anywhere. Address T 579, Tribune.

SITUATION WTD — GRADUATE NURSE, masseur, wishes ½ day work with private family or in doctor's office. Ph. Irving 4736.

SITUATION WTD—TRAVELING; EXEMPT; 28; no selling. Address T 83, Tribune.

SITUATION WTD—BY COLORED MAN; night work. Calumet 6383.

SITUATION WTD—AS WATCHMAN, LARGE exp.; ref. Address C 532, Tribune.

SITUATION WTD—HAULING WITH NEW 2½ ton truck. Call Belmont 5537.

Day and Contract Work.

SITUATION WTD—PAINTING, CALCIMINing, paper hanging, etc.; expert; reasonable. Armitage 4321—5864.

SITUATIONS WANTED—FEMALE.

Bookkeepers and Clerks.

SITUATION WTD—SWITCHBOARD OP. AND steno.; competent; 8 years' exp.; $75 mo.; S. S. or loop. Address B 305, Tribune.

SITUATION WTD—CORRESPONDENT, A1 bkpr. and steno., on credits and coll.; good executive. Address A 153, Tribune.

SITUATION WTD — SWITCHBOARD, TYP. Neat appearing; 2 yrs.' exp. Lawndale 1778.

SITUATION WTD — BKPR., 5 YRS.' EXP.; best refs. Address A 190, Tribune.

SITUATION WTD—GEN. OFF. WK.; GOOD at figs.; 3 yrs. exp. Lawndale 1531.

Executives and Managers.

SITUATION WTD—YOUNG WOMAN HOLDing responsible position with large firm desires to make a change; efficient in all branches; will consider nothing less than $50 per week. Address T 595, Tribune.

SITUATION WTD—MANAGER CAFETERIA, cafe, large responsibility; keen, efficient buyer; ex. refs. Blackstone 1596.

SITUATION WTD—MSS, REVISED, TYPED, correspondence handled; expert work. Mrs. Knapp, Auditorium Hotel.

SITUATION WTD—EXPERIENCED MANager or buyer of ready to wear dept. Address T 406, Tribune.

Milliners and Trimmers.

SITUATION WTD — MILLINERY, HIGH class hats made from your own material; Normal 1982.

SITUATIONS WANTED—FEMALE.

Professions and Trades.

SITUATION WTD—AS KINDERGARTNER, by a Christian young woman of 20; graduate of Louisville, Ky., High and Normal schools; have up appointment there because of necessary family removal to Chicago. First class references as to ability. Address T 69, Tribune.

Saleswomen, Solicitors, Etc.

SITUATION WTD — YOUNG, EDUCATED business woman; position as manger or good sales position with a first class concern; qualified to fill a man's place; can furnish best of references. Address A 422, Tribune.

Domestics and Cooks.

SITUATION WTD—2 SISTERS, WITH SCH. girl, 13 yrs., desire work in home as cook and second girl, sub. or city; reliable. Address B 263, Tribune.

SITUATION WTD—BY HIGH GRADE COLored woman, middle aged, as cook in private family; no laundry; capable; suburbs preferred. Address C 138, Tribune.

SITUATION WTD — 2 REFINED GIRLS; excel. cook and second maid; no laundry; suburbs. Address C 261, Tribune.

SITUATION WTD—LADY ATTENDING H. S. wishes pos. for housework. 4950 W. Huron-st. EJORNSTAD.

SITUATION WTD — GEN. WORK, NO LAUN. dry; $10 wk.; North Side pref. Address SVOBODA, 4026 W. 24th-pl.

SITUATION WTD—HOUSEWORK; ELDERly; moderate wages; ref. Address X B 526, Tribune.

SITUATION WTD—HOUSEMAID, REL. comp.; ref.; col. 452 E. 33d-st. O. HACKWORTH.

SITUATION WTD — YOUNG COL. GIRL, day or week work. Call Douglas 8914.

Housekeepers and Caretakers.

SITUATION WTD—HSKPR., WITH BABY, desires pos. with people emp. Armitage 900.

SITUATION WTD—WORKING HOUSEKPR.; middle aged; no laundry or children; prefer N. S. Address C 403, Tribune.

SITUATION WTD — IN REFINED HOME; home furn.; refs. Address X 386, Tribune.

SITUATION WTD—HSKPR., WITH CHILD, in widower's home. 2039 Bissell.

SITUATION WTD — COL. GIRL; REFS.; keep house for bachelor. Doug. 8506.

Dressmakers and Seamstresses.

SUITS AND GOWNS.

High class dressmaking at home or out; estimated gowns a specialty. L. V. 9128.

SITUATION WTD—FRENCH LADY, FINE dressmaker; home and by day. 4051 Lincoln.

SITUATION WTD—A1 FINE DRESSMAKING by lady; home also hemstitching, 10c yd. 1350 E. 53d-st.; Hyde Park 852.

SITUATION WTD—SEWING TAKEN HOME for trade or others. Eng. 6470.

SITUATION WTD—FANCY GOWNS DEsigned, remodelling, $3 day; ref. Seeley 6555.

SITUATION WTD—EXP. DRESSMAKER, homes, $3 day. Ph. evgs. Edgc. 1801.

SITUATION WTD—FIRST CLASS DRESSmaker; make dress in day. Ref. Kon. 8707.

Nurses and Governesses.

SITUATION WTD — BY MIDDLE AGED woman, educ., as nurse, for invalid, in city; will travel. Address T 444, Tribune.

SITUATION WTD—NURSERY GOVERNESS; graduate, kindergarten work; refs; Gentile family. Address T 596, Tribune.

SITUATION WTD—PRACTICAL NURSE, 14 yrs. exp. private and sanitarium work. Ph. Oakland 646.

SITUATION WTD—AS INDUSTRIAL OR public health nurse; competent; highest references. Address C 139, Tribune.

SITUATION WTD—NURSE; EXP. NERvous, contagious; $15. Phone from 1 to 7 p. m. Lake View 614.

Laundresses and Day Work.

SITUATION WTD — WHITE LAUNDRESS; Thurs., Wed. Call before 10 a. m. S. Side. Doug. 4007.

SITUATION WTD—LAUNDRESS OR CLEANing by day. Drexel 98.

SITUATION WTD—EXP. WHITE LAUNdress. Phone R. P. 8696.

SITUATION WTD — RELIABLE GERMAN laundress; $2.00 day. Douglas 1788.

SITUATION WTD — COLORED GIRL, DAY work. Phone Douglas 8958.

SITUATION WTD—EXPER. LAUNDRESS; refs. Lincoln 5981.

Stenographers, Typists, Etc.

SITUATION WTD—EXPERIENCED BUSIness woman of 35, at present employed, desires secretarial position; expert stenographer; highest references; $125. Address T 407, Tribune.

SITUATION WTD—PRIV. SEC., EXPERT steno., desires high grade pos.; capable correspondent; 3 yrs.' exp.; efficient asst. to sales or genl. mgr. in or nr. Cedar Rapids, Ia., pref.; $25. Address B 395, Tribune.

STENOGRAPHER — YOUNG LADY, AGE 22, competent switchboard operator, typist, and office assistant; 5 yrs. exp.; references. Address T 191, Tribune.

SITUATION WTD — STENOGRAPHER; thoroughly exp., reliable; $20. Address T 583, Tribune.

SITUATION WTD—DICTAPHONE OPR. AND Steno., railroad or banking pref.; 3 yrs. exp., $20 salary. Address B 300, Tribune.

SITUATION WTD—STENO., TYPIST; BEginner; h. s. graduate; neat, accurate, adaptive, dependable. Address C 438, Tribune.

SITUATION WTD—STENO., 9 YRS.' R. R. exp. var. depts.; least salary $90. Address C 264, Tribune.

SITUATION WTD — H. S. GRAD.; EXP. neat, willing worker; $20-$22. Armitage 6380.

SITUATION WTD — STENO., YOUNG LADY with legal exp.; high sch. grad. Address B 326, Tribune.

SITUATION WTD—EXPERIENCED STENOGrapher; when work several evenings a week. Address A 229, Tribune.

SITUATION WTD — EXP. STENOG. Address S 392, Tribune.

SITUATION WTD — TYPEWRITING AT home by expert. Oakland 1513.

SITUATION WTD—STENO., EXP.; PREF. small loop office; no bkpg.; $16. Eng.1414;

SITUATION WTD—STENO., 5 YRS.' DETAIL h. s. grad. Seeley 6062.

SITUATION WTD — BY PIECE OR HOUR. Rm. 1114, 127 N. Dearborn. Cent. 1761.

SITUATION WTD — SECY. STENO. EXP.; neat appearing; H. S.; $25. Central 2308.

SITUATION WTD—A1 STENO.-SEC., 24 yrs.; uni.; 6 yrs.' exp. Englewood 5858.

Miscellaneous.

SITUATION WTD—BY A REFINED MIDdle aged widow as lady's companion or managing housekeeper; references furnished and required. Address D B 12, Tribune.

SITUATION WTD—COLLEGE GIRL DEsires to be companion or stay with children eves. in exch. for board and rm. Best ref. Address B 232, Tribune.

SITUATION WTD—BY CHEERFUL YOUNG girl as companion lonely married people. Address C 433, Tribune.

HOME WORKERS' SERVICES.

SPECIAL — WHY PAY $2.50 WHEN WE will clean your large rugs for $1.25? You can buy more saving stamps with the rest and help win the war. Help shortage; do your housecleaning early. Atlas House Cleaners. Phone Kenwood 10265.

9x12 RUGS CLEANED, $1.25; LACE CURtains, 35c. Atlas House Cleaners. Phone Kenwood 10265.

LADY WILL DO HEMMING AND EMBROidery at home. Phone Superior 3657.

WANTED—MALE HELP.

Stores and Offices.

ACCOUNTANTS—SENIOR ACCOUNTANTS wanted by firm of certified public accountants. Those who can write up own reports and work under limited supervision preferred. Mention experience, age, and salary to start. Positions permanent. Address M T 555, Tribune.

ACCOUNTANT—DRAFT EXEMPT, FAMILiar with corporation bookkeeping. Apply by letter in own handwriting and give experience and state salary required. Address D B 17, Tribune.

ACCOUNTANT — PUBLIC ACCOUNTANT needs a man with general ledger experience. State age, experience, and salary desired. Address M X 480, Tribune.

ADDRESSERS, FOLDERS,

At once.

Call Room 823, 136 W. Lake-st.

BILLER — UNDERWOOD OR MOON-HOPkins machine. State age, experience, and salary.

Armour's Soap Works, 1355 W. 31st-st.

BILLING AND ORDER CLERK—EXPERIenced; Underwood machine.

KAWIN & CO., 1323 S. Wabash-av.

BOOKKEEPER — MAN, ACcurate, quick, and a good penman; excellent opportunity for person qualified. Apply to Credit Manager, 5th floor.

THE FAIR.

BOOKKEEPER—BANK.

Boston ledger system. Apply STOCKMEN'S TRUST AND SAVINGS BANK, 5425 S. Halsted-st. Yards 263.

BOOKKEEPER—MAN, TO WORK ON LEDGers. Must be rapid and accurate. State age, experience, and initial salary. Address M X 107, Tribune.

BOOKKEEPER AND CLERK — FOR HOTEL; understand switchboard; middle aged; references. Call, don't phone. CALVERT HOTEL, 1803 S. Wabash-av.

BOOKKEEPER — ESSENTIAL INDUSTRY. State qualifications and salary expected. Address M X 419, Tribune.

CASHIER.

At once, capable, experienced man for permanent position with future.

YOUNGER DAIRY CO.,

441 N. State-st.

CASHIER—

Elderly man. Address M X 399, Tribune.

CHIEF CLERK—FOR ACCOUNTING DEpartment; state age, experience, and phone; salary to start $25. Address M X 249, Tribune.

CLERK—IN TRAFFIC DEPT., TO FILE claims, handle correspondence, and trace; state age, exp., salary wanted. Address M T 559, Tribune.

WANTED—MALE HELP.

Stores and Offices.

CLOTHING SALESMEN.

Must be A1, for steady position; also extras for Saturday afternoons; steady and good pay for those who can fill the bill. Apply Benson & Rixon, 50 W. Washington-st.

COLLECTION AND CREDIT MAN,

for a fast growing concern operating retail ladies' ready to wear store. Desires an experienced, capable man who can show us a successful record in handling collections; law degree. Permanent connection and good salary to right party. In replying state full particulars. Address M X 118, Tribune.

COMPTOMETER AND BURROUGHS OPERators—Special work, Sept. 11. 50c hour. Chicago Circulating Co., 5 S. Wabash-av.

COST ACCOUNTANT—TO TAKE CHARGE of cost department of large factory; must be thoroughly experienced in handing a large number of clerks and must have had factory experience; do not want a public accountant; must be familiar with printing business; good salary; permanent position; state experience and where previously employed. Address M T 467, Tribune.

CREDIT MAN—IN CHICAGO BRANCH OFfice of one of the largest and most progressive concerns in the country. Experience with small town dealers' credits desirable and must have accounting ability sufficient to assume charge of customers' ledger. Due to war conditions, many organization changes are taking place, and man who makes good will have unusual opportunity for advancement. Must be draft exempt. Write fully concerning your experience and salary desired. Complete references will be wanted at interview. Address M T 515, Tribune.

FLOORMEN WANTED—

Permanent positions for middle aged men of good appearance; experience not essential. Apply 8th floor.

MAURICE L. ROTHSCHILD,

S. W. Cor. State and Jackson.

GENERAL OFFICE ASSISTANT AND FILE Clerk—Must be rapid penman and good at figures. High school graduate preferred. Permanent position and splendid opportunity for advancement. State salary expected. Address T 70, Tribune.

Grocery Clerk and Delivery.

Steady job; good pay. E. J. KOSTNER, 2909 Cottage Grove.

JUNIOR CLERK—SHOP OR STOCK ROOM experience preferred; good position for ambitious young man. See MR. MACAULEY, 2030 Wabash-av.

LEDGER MAN — WITH AMBITION TO learn bookkeeping; draft exempt. Room 19, 154 W. Randolph.

LEDGERMAN — EXEMPT FROM DRAFT. South Side section; $15 to start. Address M T 317, Tribune.

MAN UNDER 45

for office position in essential industry on South Side; must have had experience on small parts orders of machinery manufacturing firm, or who understands machine shop practice; one who has tact in dealing with others; splendid prospects for the future; state age, experience, and salary. Address M H 548, Tribune.

MAN — TO INVESTIGATE CASUALTY claims; some knowledge insurance experience helpful but not necessary; to start $1,100. No attention will be paid to any application unless age, wages earned, and previous employment are stated. Address Y K 164, Tribune.

Man—Large Law Office,

About 17 yrs. old, who is ambitious to become a lawyer; neat appearance; willing worker. Address fully, giving refs., phone number. L B 61, Tribune.

MAN—BRIGHT, YOUNG, OVER 16 YEARS, for receiving dept.; good salary and excellent chance for advancement.

MAURICE L. ROTHSCHILD,

S. W. cor. State and Jackson.

MAN—WITH VARIETY OF GENERAL bookkeeping experience for essential industry on South Side; in reply state age, experience, and salary expected. Address M T 427, Tribune.

MAN—CAPABLE, YOUNG, EXEMPT OR 4-A; railroad experience; as assistant in traffic department; good future. J. C. WHITNEY CO., 427 W. Ontario-st.

MAN—TO DO BILLING AND BOOKKEEPing; young or old; good position; come ready to work. RAVEN & CO., 324 S. Market-st.

MAN — WHOLESALE SHOE CONCERN wants young man to assist in stockroom and wait on trade. Husk Shoe Co., 327 W. Monroe.

MAN—A1 CLOTHING AND FURNISHING man over the age of 45. Apply at MANDEL, ASCHER & SONS Dept. Store, Chicago Heights, Ill.

MAN—YOUNG, IN DOWNTOWN REAL ESTate office; must run typewriter; state salary; experience not necessary. Address M T 545, Tribune.

MAN — YOUNG, TO LEARN STEEL BUSIness in old established company; high school graduate preferred. Address G F 525, Tribune.

MAN — ACCOUNTANT, FAMILIAR WITH cost work, etc. Apply room 1204 City Hall Square Bldg.

MULTIGRAPH OPERATOR—EXPERIENCED in both form letter and printing work; salary $12 to $14 to start. Apply MR. HANLEY, care H. Channon Co., 150 N. Market-st.

OFFICE CLERK—YOUNG MAN, IN ORDER department; one who can operate typewriter and do billing; good opportunity to advance with a leading concern; can use a bright beginner. Apply Murphy Varnish Co., 42-50 West 22d-st.

ORDER CLERK AND CORRESPONDENT—By large pumping machinery manufacturer; young man familiar with machinery, to handle repair orders; exempt. Address M T 548, Tribune.

SALESMAN—HAT; EXPERIENCED; STEADY work; good wages. ARTHUR FEILCHENFELD, 34 W. Van Buren-st.

SHIPPING CLERK—WITH WHOLESALE liquor business experience. 225 W. Randolph-st.

SHIPPING CLERK—STATE AGE, EXPERIence, and salary expected. Address M X 349, Tribune.

SHIPPING CLERK—HARDWARE EXPERIence preferred. 1500 Carroll-av. Phone Monroe 6868.

SHOE SALESMEN—GOOD SALARY PAID to 1st class salesmen; high class trade. Apply M. A. MITTLEMAN, 39 S. State.

STENOGRAPHER — PREFERABLY BEGINner; splendid opportunity; moderate salary to start; small office; good opportunity for advancement. Phone Calumet 1545 for appointment.

STENOGRAPHER — YOUNG MAN, AMERIcan Car & Foundry Co., 2503 S. Wood-st.

STOREKEEPER—IN BRASS MANUFACTURing plant; steady work and good pay. Address with reference, M T 511, Tribune.

STOCK CLERK, ORDER pickers, and shipping room help. Apply 1018 S. Wabash-av., 8th flor. See Mr. Spence.

TELLER—EXP. FOR NORTH SIDE BANK; state age, exp., and salary wanted. Address M X 510, Tribune.

TIME STUDY MAN—BY large rubber concern. When answering, state experience and salary expected. Address D B 22, Tribune.

TIMEKEEPER—EXPERIENCED; ELDERLY man preferred. Ph. Yards 47.

TYPIST — MARRIED MAN who has had considerable experience and who can operate at a good speed. Good pay, with chance for advancement.

GOODMAN MFG. CO.,

4834 S. Halsted-st.

WANTED.

STENOGRAPHER.

Young man with at least one years' experience, for the advertising department of a large, progressive concern. This opening will give an active young man a splendid opportunity and $16.50 salary to start.

Applicant must be keen, aggressive, and accurate and have at least high school education.

In answering give age, previous experience, and phone number.

Address M K 336, Tribune.

WINDOW TRIMMER

and Card Writer. Experienced. JULIUS KOOP, 1633 W. Chicago-av.

WANTED—MALE HELP.

Stores and Offices.

Young Man for Office

work, preferably with stenographic or typewriting experience. Permanent position for right man in essential industry. Apply Contract Dept., Link Belt Co., 329 W. 39th-st.

YOUNG MAN,

Excellent opportunity for advancement. LIBERTY TRUST AND SAVINGS BANK, 12th-st. and Kedzie-av.

YOUNG MEN—16 TO 18 YEARS OR OLDER if exempt, to fill orders in wholesale dry goods house; state age, experience and salary expected. Address M S 260, Tribune.

Executives and Managers.

OFFICE ACCOUNTANT WANTED.

An executive able to take full charge of auditing and costs. Good salary to right man. Position in loop. Address M P 102, Tribune.

SUPERINTENDENT—HIGH CLASS, TO ACT as assistant in responsible charge of large power plant operations near Nashville, Tenn.; must have experience with power generation, compressed air, hydraulic pumping equipment and general power practice. Address reply to Room 848, Du Pont Building, Wilmington, Dela.

EXPERIENCED BUYER

Of stationery supplies and printing, with large established concern; state age, salary expected, draft classification. Address L B 96, Tribune.

BUYER—PURCHASING DEPARTMENT; EXperienced buyer of supplies for large corporation. State salary expected, draft classification, and references. Address M T 366, Tribune.

SUPERINTENDENT—BOILER PLANT. HIGH class, to act as assistant in responsible charge of a very large boiler plant near Nashville, Tenn. Address reply to Room 848 Du Pont Building, Wilmington, Dela.

MANAGER—FOR RETAIL TIRE AND SUPply store. Address L B 88, Tribune.

Boys—Office and Factory.

ALERT OFFICE BOYS

15 years or over, for employment in general office of one of Chicago's largest corporations; splendid opportunities for live, wide awake boys, who are willing to make good. Good wages, working conditions and hours of the very best.

INTERNATIONAL HARVESTER CO.,

606 S. Michigan-av., 10th fl'r.

Call for MR. O'HARA.

AUTO BOYS.

Apply shipping clerk subbasement.

MARSHALL FIELD & CO., Retail.

BOYS,

16 to 20 years. Steady work. SHERWOOD LITHOGRAPH 453 E. 30th-st., Near Cottage Grove.

BOY

Who can operate typewriter; good future and salary. ARMOUR SOAP WORKS, 1355 W. 31st-st.

BOY.

Bright and neat appearing, for office work; good chance for advancement. Address M S 486, Tribune.

BOY,

Bright, to work in mailing and errand dept. of large advertising agency; must be 16 years old or over; good opportunity for right boy. Apply Room 1020, 104 S. Michigan-av.

BOY—IF YOU ARE A BRIGHT BOY, 14 TO 17 years old, and want a position with a good future and rapid advancement, apply at WILSON & CO., 41st and Ashland-av., Boys' Depart.

BOYS—OFFICE,

Age 16, by wholesale house; good chance for advancement. Apply JOHN A. TOLMAN & CO., 84 E. Lake-st.

BOYS—10 LIVE WIRE YOUNGSTERS FOR after school work, aged 12-14. Boy with us last year earned 50c-75c a night. See Mr. Robinson, Saturday, Rm. 300, 333 S. Dearborn.

BOY, LIVING S. S.

Good chance advancement. First National Bank of Englewood, 347 W. 63d-st. Ask for Mr. Johnson.

BOY—16 OR 17. WITH SOME MECHANICAL ability, to operate addressing machine; experience not necessary; salary $10 to $15 per week, according to ability. Call mornings. 615 S. State-st., 2d floor.

BOY—BRIGHT, TO WORK IN MAILING and errand department of large advertising agency; must be 16 years old; good opportunity for right boy. Apply Room 1020, 104 S. Michigan-av.

BOY—BRIGHT, NEAT APPEARING BOY TO work in office of executive of a large company. Apply in person at Room 1320, Edison Bldg.

BOY—15 OR OVER, FOR OFFICE WORK; must have birth certificate and school record; state salary and experience. Address M T 518, Tribune.

BOY—BRIGHT, 16 YEARS OR OVER, FOR general office work in mailing dept. CORN PRODUCTS REFINING CO., 213-17 E. Illinois-st.

BOY—16 TO 18 YEARS OLD; LOTS OF PEP; subsidiary of U. S. Steel Corporation; good opportunity; answering be explicit. Address M T 87, Tribune.

BOY—ERRANDS, SCHOOL CERTIFICATE, $8. Parker, Thomas & Tucker Paper Co., 539 S. Franklin.

BOY—OVER 16 YEARS OLD; TO LEARN printing trade; night work; 4:30 to 1:30. 610 Federal-st., 3d floor.

BOY—ERRAND; $7 TO START; ALSO OPportunity to learn trade and advance. Winterburn Print Co., 1516 Tribune Bldg.

BOYS—OFFICE AND ERRAND, PERMAnent positions. GEORGE B. CARPENTER & CO., 440 N. Wells-st.

BOY—BRIGHT AND STRONG, TO LEARN machinist trade. Wallace Supply Mfg. Co., 420 Orleans-st.

BOY—BRIGHT, NEAT APPEARING, FOR office work, about 16 years of age. Call 1017 Kimball Bldg.

BOY—IN LAW OFFICE; SPLENDID OPPORtunity to study; excellent hours. Permanent. Room 1004, 112 W. Adams.

BOY—BRIGHT, CAPABLE, FOR OFFICE OF building. Apply Friday a. m., Room 712 Reeser Block, Clark and Washington-sts.

BOY—16 YRS., TO LEARN ELECTRICAL trade. HYRE ELECTRIC CO., 635 S. Dearborn.

BOY—IN REAL ESTATE DEPT. OF BANK; state age and education. Address B 342, Tribune.

BOY—BRIGHT, ENERGETIC OFFICE BOY; pay, pleasant work. Apply 1017 Kimball Bldg., Jackson and Wabash.

BOY—OFFICE; MUST BE BRIGHT AND neat in appearance. Sanford Mfg. Co., Conress and Peoria-sts.

BOY—OFFICE AND ERRAND; NEAT; some education; about 15. MOTOR AGE, 2100 Kallers bldg.

BOY—BRIGHT AND NEAT APPEARING, for office work; good chance for advancement. Address M X 171, Tribune.

BOY — FOR OFFICE AND ERRANDS. About 15 years. Good chance for bright boy. Room 1306 Mallers Bldg.

BOY—14 OR OVER, FOR LIGHT WORK, shipping room. Good salary. Apply Roman Oil Portrait Co., 1554 Ogden-av., 2d fl.

BOY — LARGE, OVER 16, FOR CARRYING packages and stock work. BUNTE BROS., 728 W. Monroe.

BOY—OFFICE EXPERIENCE NOT NECESsary, although preferred; excellent prospects. 163 W. Lake.

BOY—16 TO 17. SHIPPING OFFICE. Apply 40 E. Austin-av.

BOY — OFFICE — 14 TO 17 YEARS OLD. Good opportunity. Address A 401, Tribune.

BOY—OFFICE—BROKER'S OFFICE; MUST be recommended. Address B 88, Tribune.

BOY—ERRAND, TO PICK UP AND DELIVER jobs. 504 Heyworth Bldg.

BOY—OVER 16. APPLY SOUTH DOOR Field Museum, after 9 a. m.

BOY—16 YRS.; GENERAL OFFICE WORK. PAUL H. FIEBERG CO., 213 W. Austin-av.

BOY—BRIGHT TO DO FILING AND RUN errands. Address M X 348, Tribune.

BOYS—ERRAND, 16 YEARS. PAUL H. FIEBERG CO., 213 W. Austin-av.

BOY—ERRAND; OVER 16; GENERAL OFfice work. 328 N. Sangamon.

BOY—ERRAND, WITH BICYCLE, $12. 4701 Cottage Grove. Drug Store.

WANTED—MALE HELP.

Boys—Office and Factory.

BOY—16 YEARS OR OVER, with good education, smart appearance, and fair share of good sense, to fill position of office boy and messenger in the offices of a large mfg. concern. Good pay, excellent working conditions, and splendid opportunity for advancement to a clerkship. Apply by letter. Address M S 493, Tribune.

BOY BOY

for office and special delivery work. Good chance for bright, alert boy to get ahead.

R. 510, 616 S. Michigan.

BOY BOY

BOYS,

14 TO 17,

FOR OUTSIDE WORK, WITH PROMOTION TO OFFICE; PERMANENT POSITION; GOOD ADVANCEMENT.

PEOPLES GAS LIGHT & COKE CO.

W. T. SOLDMAN, 122 S. MICHIGAN.

BOY—GOOD OPPORTUNITY to advance and learn; hours short; Saturday afternoon off. Must be 16 years old. Call at 904 McCormick Bldg. at once.

BOYS—

Bright, neat appearing boys are wanted for delivering electric light bills and in various departments as office boys. Good chance for advancement to the right boys.

Employment Bureau,
Commonwealth Edison Company,
72 W. Adams-st.

BOY—OFFICE, INTELLIGENT AND AMBItious, 4th grammar school education, in office of large candy factory, where there is an opportunity for advancement; bring references. See Mr. Walz, Bunte Bros., 730 W. Monroe.

BRIGHT BOY FOR OFFICE position. Splendid chance for advancement to good office position. Good salary to start.

STEELE-WEDELES CO.,

151 W. So. Water-st.

ERRAND BOY

for shipping room. Essential industry.

CENTRAL SCIENTIFIC CO.,

460 E. Ohio.

ERRAND BOYS—TWO.

Reliable. Walton & Spencer Co., 1245 S. State-st.

Errand Boys, $8 Wk.

Kier Letter Co., 538 So. Clark-st.

ERRAND BOY.

Midwest Box Co., Clifton, nr. Clybourn-av.

ERRAND BOY—GOOD WAGES. CRAFTON Studios, 109 N. Dearborn-st.

MAN—YOUNG, UNDER 18, AS MESSENger and assistant to bookkeeper. Apply W. B. BANGS, 400 S. Michigan-av., rear.

OFFICE BOY

for small office. Fine opportunity for bright, ambitious boy. Good wages to start.

W. H. HUTCHINSON & SONS,

2101 W. Walnut-st.

OFFICE BOY.

An excellent chance for bright boy; permanent position with large firm; good salary; located in central manufacturing district. Give phone number. 3737 S. Ashland-av. Phone Drover 8017.

OFFICE BOY—OVER 16 YEARS OF AGE; permanent position; good salary and chance of advancement; give references and experience. Address M T 231, Tribune.

OFFICE BOY—PERMANENT; GOOD OPPORtunity for advancement. Call 1662 Monadnock.

STOCK BOY AND ORDER FILLER—16 TO 18 years old; a responsible position and references must be furnished. The H. K. H. SILK CO. OF NEW YORK, INC., 412 S. Wells-st.

WANTED.

AN ALERT OFFICE BOY, ABOUT 17 YEARS OF AGE.

Here is an opportunity for a live, wide awake boy to start his business career with a definite future in the advertising department of a large, progressive concern.

Must be neat, quick to understand, and willing to work. He will have excellent training and supervision. $10 per week to start.

Answer in own handwriting and give schooling, age, and references. Address M A 500, Tribune.

WANTED—AT ONCE, CASH boys or girls, over 14 years. Bring school certificates. Apply MR. KOMISS, 34 S. State-st.

Professions and Trades.

ALL ROUND MACHINISTS for assembling and machine work. Also experienced automobile men for testing and repairing trucks. Government work. Report to KISSEL MOTOR CAR CO., Hartford, Wis.

APPRAISERS—MECHANICAL AND CONstruction; permanent positions and good advancement for those who qualify; must be willing to travel. Address D B 32, Tribune.

ARCHITECTURAL DRAFTSMEN—FOR IMmediate employment, competent to design and detail, make specifications and estimates for brick constructed two and three story stores and office buildings. Positions to last six months to one year. State experience, references

WANTED—MALE HELP.

Professions and Trades.

STRUCTURAL WORKERS, RIVETERS, ad assemblers, 1526 W. 22d-st.

SUPERINTENDENT FOR BARREL MANUFACTURING

Must be familiar with the making of barrels of light gauge steel; girth seam welded and heads lock seamed; experience in oxy-acetylene welding necessary. A most unusual opportunity for a high class man. Addres D K 3, Tribune.

TAILORS—TWO FIRST CLASS COAT MAKERS. STRAUSE BROS., Burlington, Ia.

TESTING ENGINEERS—

For testing work on electrical apparatus in stations and substations. Men wanted with engineering training or who have had considerable operating experience or station construction work.

Employment Bureau,
Commonwealth Edison Company,
72 W. Adams-st.

TIRE AND REPAIR MAN—ONE WHO HAS had some Silvertown exp. At once. Kenwood Tire & Repair Co., 1023 E. 47th-st.

TOOL DESIGNER.

Steady position open for a man 28 to 40 yrs. of age, to work at the board, who has had 8 to 10 yrs.' experience designing tools for intricate mechanism.

Salary from 90 cents to $1 per hour, according to ability. Time and one-half for overtime.

Apply in person, with samples of recent drawings, or by letter in own handwriting, stating when available. Good working conditions; 44 hours per week. Replies will be regarded confidential. Location North Side.

THE SERVICE MACHINE CORP.,
1770 Bertcau-av., Chicago, Ill.

TOOLMAKERS FOR GOVERNMENT WORK.

We have steady work for a large number of capable men on gauges, jigs, and fixtures. If you are a toolmaker and are not employed on government work write us at once. The government needs every capable man on its work at this time.

DODGE TOOL COMPANY,
GRINNELL, IOWA.

TOOLMAKERS, MACHINISTS.

WAGNER ELECTRIC MFG. CO.,
SAINT LOUIS, MO.,
Are now paying highest market wages. Working and living conditions A1. If you are on non-essential work, come and see me, or write the factory at once.
HARTLEY,
918 S. Michigan-av., Chicago.

Tool and Die Makers.

FIRST CLASS TOOL AND DIE MAKERS; GOOD PAY; GOOD WORKING CONDITIONS. SECURITY TOOL WORKS,
115 S. CLINTON-ST.

TOOLMAKERS—ON CANNING MACHINery, located 100 miles from Chicago. Address D B 8, Tribune.

TOOL AND DIE MAKERS—1ST CLASS; good working conditions. FEDERAL SIGN SYSTEM ELECTRIC, 640 W. Lake-st.

TOOLMAKER—EXP. MAN; BEST WORKING conditions. R. 15, 164 W. Randolph.

TUMBLER MAN — EXPERIENCED; GOOD wages. Apply Mr. Peterson Paris Laundry Co., 2236 Prairie-av.

UPHOLSTERERS—1ST CLASS, NONUNion; 60 cents per hour. Apply H. Z. MALLEN, 346 St. Johns-ct.

WANTED—
HAMMERSMITHS,
ROUGHERS,
HEATERS.
HELPERS
FOR HEAVY FORGINGS.
100% GOVERNMENT WORK.

Also beginners. Excellent opportunity for willing men to learn a profitable trade.

Apply Employment Dept.,
THE POLLAK STEEL CO.,
98th-st. and Baltimore-av.,
South Chicago, Illinois,
112th and Torrence-av. street cars.

WANTED — TESTERS FOR four wheel drive government trucks. Apply to KISSEL MOTOR CAR CO., Hartford, Wisconsin.

WANTED—
Chemist — With experience in iron and steel to take complete charge of laboratory in large gray iron foundry. Graduate with metallurgical experience preferred. State age, experience in detail, references, and salary wanted in first reply. Address D H 46, Tribune.

WANTED — CHEMISTS EXPERIENCED IN MIXED ACID ANALYSES. WESTERN CARTRIDGE COMPANY, SMOKELESS POWDER DIVISION, SPRINGFIELD, ILL.

WANTED — AT ONCE, ALL around machinists.
McCORD & CO.,
847 W. 120th-st.

WANTED—FANCY SPOTTER and one dark spotter, one steam cleaner, for Detroit; are paid. Apply MR. JACOBY, Sunday, Blackstone Hotel.

WANTED—MALE HELP.

Professions and Trades.

WANTED — FIRST CLASS setup men to work in munition shop in Ohio. Must be experienced on either National Acme, Gridley or Cleveland Automatic Screw machines. Give full particulars in first letter. State wages expected and when available Address D H 50, Tribune.

WANTED—MEN TO LEARN our repair work; good pay while attending our school at Dayton, Ohio. Must be exempt from draft. High school education preferred but not necessary if applicant has had mechanical experience. Apply in person at the National Cash Register Co., 172 No. Michigan-av., any time during the day or Tuesday evening.

WANTED—2 OR 3 GOOD Draftsmen, familiar with elevating and conveying machinery preferred; good salary; pleasant conditions; permanent position.
Weller Manufacturing Co.,
1856 N. Kostner-av.

WASH MAN—A1. LAUNDRY DEPT. Presbyterian Hospital, 1753 W. Congress.

WINDOW TRIMMER—EXTRA; TO TRIM windows one or two nights a week or Sunday. NICOLL THE TAILOR, 200 S. Clark-st.

WOOD PATTERN MAKER—ONE. American Brake Shoe Foundry Co., Melrose Park, Ill.

Pharmacists.

DRUG CLERK—AT ONCE; GOOD, RELIable. Refs. 6001 Blackstone-av. Ph. Hyde Pk. 557.

REGISTERED DRUGGIST.

Good position. Clancy's Drug Store, 4801 Broadway.

Farm and Garden Help.

FARMER — EXP., MARRIED, NO CHILdren; wife to do housework; comfortable, convenient, pleasant surroundings, near Chgo. Address B 549, Tribune.

MAN—TO MANAGE A 1,500 ACRE FARM in northern Illinois as a business proposition; must understand farming in all details, handle men efficiently, know what should do every day, and how to keep accounts. Fine position for man 35 to 45 who needs out of door work. Job for right man. Good wages. Address M T 316, Tribune.

MARRIED COUPLE—FOR RURAL FARM work. W. WHITE, 531 Railway Exchange Bldg.

Salesmen, Solicitors, Etc.

ANOTHER MAN

Wanted who is big enough to interview business men on a proposition that is worth $50 to $100 per week if your mentality is right; unusual opportunity for men who operate in other large cities. H. H. WHITE, R. 1124, 202 S. State-st.

BOX SHOOK—CRATING

Experienced as sales correspondent. Chgo. office. Occasional trips. State experience, salary, etc. Address C 338, Tribune.

COAL SALESMAN—STEAM, DOMESTIC, ON South Side. Address C 562, Tribune.

DISTRICT SALES MGRS.

We can use four or five good men each to handle a group of counties in Florida appointing and supervising local agents for sale of a high class farm light and power plant and various accessories.

This is an unusual opportunity in a most inviting field, for a real salesman to make big money. Men experienced in the automobile and tractor business will find in this a new field for the exercise of their talents, with even greater possibilities than they have had in the past.

In answering give your qualifications and experience, together with references. Address C 377, Tribune.

DRIVERS—MILK WAGON; MARRIED MEN preferred; must live on south side. BORDEN, 1437 W. 103d-st.

DRUG SALESMEN.

A Chicago house manufacturing pharmaceuticals for physicians only wants high class, experienced drug salesmen for Ohio and Pennsylvania. Splendid opportunity. Address M N 2209 Tribune.

Experienced, Live Man

to sell made to measure uniforms to officers in training camps, must understand this line and be able to produce business. An especially good proposition to the right man. Address M X 4-9, Tribune.

HIGH GRADE SALESMAN

for position as sales manager to employ representatives out of town; must have high study course or other high grade specialty preferred; must have good appearance and be able to finance self. Apply 313 Boyce Bldg., 2 to 5 p. m.

MAN,

Married, for established laundry route. Steady employment. Opportunity for advancement for right man.
BROOK LAUNDRY CO.,
602 North-blvd., Oak Park.

REPRESENTATIVE WANTED — FOR CHIcago and vicinity on a commission basis, by an established company manufacturing a full line of crucible and alloyed tool steels, die blocks, etc. Kindly state experience and if familiar with heat treating. Address D B 38, Tribune.

SALESMEN—2; OUR COMPANY OFFERS an opportunity for 2 forceful salesmen to make permanent connection; the most profitable of their lifetime. We desire two sound men for big positions with big incomes. We want men of earnest purpose and ambition. Our organization is expanding rapidly and has need of material for executive of highest earning power. This is a remarkable chance for one who can measure up to our standard. Call after 9:30 a. m. 517 Lumber Exchange Bldg.

SALE MEN—2 WIDE AWAKE, CAPABLE of earning $4 to $5 per day, on a strong selling proposition in which a man's earning power is limited only by his ability to produce; to those qualifying rapid promotion is assured to managerial positions with a form of recognized standing in the commercial world. Apply 2d floor, Suite 7, 1554 Ogden-av.

SALESMEN—5 HIGH GRADE SPECIALTY, to sell high class line California canned fruit specialties to Chicago retail grocers on a straight salary; state age, references, and experience; our replies confidential. Address M X 251, Tribune.

SALESMAN—SPECIALTY, TO TRAVEL ON entirely new proposition, successful home study course or high grade specialty preferred; must be able to finance self; no canvassing; state experience, age, etc. Address T 382, Tribune.

SALESMAN — LARGE MANUFACTURING company can use two or three good grease salesmen, city and outside territory; best references required and must accompany application. Address M N 233, Tribune.

SALESMAN—I'VE THE BEST VACANT IN Chgo. It's on Devon-av. If you're an experienced subdivision sales man and want a straight com. connection, call on C. W. MORRIS, 1144 Conway Bldg.

SALESMEN—SEVERAL NEAT APPEARING men to travel as salesmen with a large firm. Experience not necessary. Salary or commission. 509 S. Wabash-av., 4th floor Ohio Bldg. Ask for MR. THOMAS.

SALESMAN — ACQUAINTED WITH INfants' head wear buyers; splendid opportunity to right party. MAX BAUER, 29 E. 22d-st., New York City.

SALESMAN — DRAFT EXEMPT; SOME mechanical selling experience; salary and commission; give full details. Address Y K 186, Tribune.

SALESMEN—SALARY AND COMMISSION. Metropolitan Life Insurance Co., 4759 Broadway. Mr. Nielsen, Deputy Superintendent. Call between 9 and 11 a. m.

SALESMEN — LIBERAL AGENCY CONtracts; accident and health policies; new features. MERCHANTS' LIFE AND CASUALTY CO., 959, 29 S. La Salle-st.

SALESMEN—MINNEAPOLIS REPRESENTAtive wanted by leading trade paper; work principally advertising. Call Taylor, Main 2900.

SALESMEN—THREE LIVE for special campaign on road, selling heavily advertised article; canvassing experience necessary. 3d floor, 829 Washington-blvd.

SALESMEN—HIGH CLASS SPECIALTY; A nat. war necessity; steady contract; city and country. Address M Y 404, Tribune.

SALESMEN — COUPON; A1 PROPOSITION; pay every night. Northland Studios, Majestic Theater Bldg.

SALESMEN—SELL NEW IDEA SANITARY brushes and make money; over 100 kinds. Mills and Mills, 802 Fisher Bldg., Chicago.

SALE MEN — EXP. STOCK; EST. FIRM; strictly commission; big earnings; exc. future. Address M T 364, Tribune.

SEVERAL LIVE HUSTLERS AND CAPABLE of making big money positions permanent with splendid opportunity for advancement; men 33 to 50, single, to travel central states with manager; expenses advanced. See MR. WORKMAN, Suite 7, 1554 Ogden-av.

WANTED—MALE HELP.

Salesmen, Solicitors, Etc.

SEVERAL LIVE WIRES TO CALL ON CITY trade; position worth $4 to $8 per day; men not subject to call preferred, as position is permanent and has great opportunities for advancement. See MR. DICKEY, BRIGGS HOUSE, cor. 5th-av. and Randolph.

SOLICITORS — FOR THE COLUMBIAN Woodmen; assets $2,000,000; the best fraternal order in the world; good contracts given to reliable producers; men and women. Call between 4 and 5, Rm. 401, 127 N. Dearborn.

SOLICITORS—SIX ORDERS PER DAY PAYS $30 per week; quick selling monthly payment magazine clubs; permanent employment; experience unnecessary. Room 844, 127 N. Dearborn-st.

Agents.

AGENTS—GET READY FOR NEXT WINter's coal shortage; no capital required; the best and simplest blue flame coal oil gas burner ever invented. Sold on 30 day trial. Leonard Mfg. Co., Memphis, Tenn.

Miscellaneous.

BOYS
FOR
ORDER FILLERS,
MESSENGERS,
STOCK,

and other positions in our merchandise departments.

Good starting salaries.

Splendid opportunities for advancement.

SEARS, ROEBUCK & CO.,
Homan-av. & Arthington-st.

MEN
for
TRUCKING, PACKING, WAREHOUSE, STOCK.
and other work.
No experience required.
SEARS, ROEBUCK & CO.,
Homan-av. and Arthington-st

PACKERS — EXPERIENCED. Apply Superintendents' office, 9th floor.
MARSHALL FIELD & CO.,
Retail.

EXPERIENCED PACKERS for glassware and scientific instruments. Must also be able to mark. Essential industry. Apply
CENTRAL SCIENTIFIC CO.,
460 E. Ohio.

MEN—WE HAVE VACANCIES FOR SEVeral capable and energetic married men between 30 and 40 years of age on our city wagons; we want men with some sales knowledge who will appreciate a permanent connection which offers a liberal salary at start and a thorough training. Apply in person, Mr. Andree, Jewell Tea Co., 1327 Washington-blvd.

MEN—ALL ABOARD FOR THE SUNNY South—Men wanted to travel with Ringling Bros.; traveling through the states where the cotton blossoms grow and finishing the winter season in Florida, the land of sunshine and roses. Wages $40 to $80 a mo. Board and room free. Apply John Nevin, City Hotel, State and 16th-st.

STOCK CLERKS, ORDER pickers, and shipping room help. Apply 1018 S. Wabash-av., 8th floor. See Mr. Spence.

MEN

over 45 years of age for heavy warehouse work. We have a number of well paying positions for sober, industrious workers at good pay. Apply room 1, HARTMAN FURNITURE AND CARPET CO., 3913 Wentworth-av.

ELEVATOR MAN.
HENROTIN HOSPITAL,
939 N. La Salle-st.

MEN

To tear down old freight cars; permanent work; tools furnished. George W. Jennings, 67th and State.

LABORERS—FOR WORK IN POWER plant; steady work and increase in pay for good men.
COMMONWEALTH EDISON CO.,
22d and Fisk-st., Roscoe and California-av.

Man—Light Work, $16 Wk.

start; about 45 yrs.; no exp. nec.; in clean linen dept. American Linen Supply Co., 140 W. Austin-av. cor. La Salle.

JANITOR—MIDDLE AGED MAN; MUST sleep on premises and understand low pressure boiler; steady position; good wages required. CHICKERING BROS., 2250 South Park-av.

FREIGHT HANDLERS AND TRUCKERS — Good salaries. Apply to Mr. Lincoln, American Railway Express Co., 932 Plymouth-ct., 3d fl.

COLLECTOR AND REPAIR MAN—FOR Hyde Park real estate office. John A. Carroll & Bro., 53d-st. and Lake Park-av. Phone Hyde Park 440.

WRAPPER — OF EXPRESS AND PARCEL post packages; also order clerk; 16-20 yrs. old. THOMAS CHARLES CO., 2249 Calumet-av.

MAN—ACTIVE, INDUSTRIOUS, WORK IN washroom; experience not necessary; steady work; chance to advance. Oriental Laundry, 1222 W. Madison.

HOUSEMAN—WHITE, 40 YEARS; WILLING and neat; $15 per week; refs.; country preferred. FRANK DACEY, 1683 Orchard-st., Chicago.

WINDOW WASHERS — TWO, FOR TALL buildings, out of town; steady work; $90 per month, 9 hour day. Address D F 7, Tribune.

WASHUP MAN.

Night work; good salary.
Walton & Spencer Co., 1245 S. State-st.

Automobile Washers.

2350 W. MADISON-ST.

COLLECTORS — SINGLE YOUNG MEN; bond required; must leave city; $20 per week, commission and transportation. Rm. 308, 333 S. Dearborn.

WASHER

On automobile trucks, 6 nights, steady position, good wages. 2300 South Park-av.

JANITOR—MUST BE SOBER AND INDUStrious; good wages and working conditions. Apply to bldg. foreman, S. W. Cor. 66th and Union-av.

FOREMAN OR GANG BOSS—FAMILIAR with packing and crating implements or farm machinery for export shipment. Peter Schuttler Company, 2509 W. 22d-st.

COLORED PORTER.

1st class position. Call or phone W. E. Wallace, 3859 S. State-st. Boulevard 6422.

MAN—STRONG, YOUNG, TO MAKE HIMself useful in office dept. Apply Mr. Schoele, The T. & G. Store, 16 N. Michigan-av.

AMBITIOUS MEN OR WOMEN CAN MAKE $5 to $50 per week in their spare time; clean, pleasant business; act quick. Address M T 408, Tribune.

MAN—MIDDLE AGED, IN FACTORY; GOOD all round worker; good wages; N. S. Martha Washington Candy Co., 3823 Broadway.

YOUNG MAN—IN CLUB, KEEP CLUB clean, wait on table, general utility man, worth $90 mo., rm. and bd. Apply in person Hyde Pk. American Club, 4443 Grand-bd.

MAN—IN SHIPPING ROOM, FOR PACKING printed matter. H. J. Armstrong Co., 638 S. Clark.

HOUSEMAN—CAPABLE, EXPERIENCED, well recommended, $75 per month and room. Address C 221, Tribune.

BUILDING LABORERS—AT ONCE. APPLY Black Construction Co., Peoples Gas plant, Elston and Division-st.

MIDDLE AGED MAN—FOR NIGHT ELEVAtor and porter work. Apply 764 Oakwood-blvd.

HOUSEMAN—COMPETENT; TO GO HOME nights; permanent place; good wages. 2123 Prairie-av.

MEN—FOR FOLDING CIRCULARS; HIGH prices paid. Also men for addressing. 5th floor, 632 Sherman-st.

LABORERS. APPLY 7 A. M. AND 6 P. M. Take 63d Austin car to end of line. Paul J. Kalman Co., Clearing, Ill.

MEN—YOUNG, 5; TO COLLECT; STEADY work and good pay to hustlers. 844, 127 N. Dearborn-st.

ELEVATOR MAN—PASSENGER. 350 S. Franklin-st.

BAGGAGE PORTER—EXPERIENCED. SEE MR. MORRIS, Lexington Hotel.

BUTLER, HOUSEMAN—COL.; BOARDING house; ref. 5208 Harper-av. Mid. 5172.

MAN—FOR STOCK ROOM WORK; GOOD wages. Denison Mfg. Co., 62 E. Randolph.

HOUSEMAN—EXPER. GOOD WAGES, RM. and board. Call 3236 Michigan-av.

INSIDE STEWARD—SEE STEWARD, CHICAGO Beach Hotel, 61st and Cornell.

MEN—APPLY SUPT. MR. POPP, DURAND & Kasper, W. Lake and Union.

JANITOR ASSIST.—COLORED PFD.; GOOD steady job; Room 19, 154 W. Randolph.

LABORERS—WORK IN YARDS. SOUTH Eastern Co., 90th and Halsted.

WANTED—MALE HELP.

Miscellaneous.

CLOTHING MODELS.

ALFRED DECKER & COHN,
MAKERS OF
SOCIETY BRAND CLOTHES.

Have openings for neat appearing young men, good education, chest measure 36 or 37, who can assist salesmen on road. Splendid opportunity for promotion to sales force.

Employment Office,
423 S. Market-st.

PACKER.

FIRST CLASS, FOR EXPRESS SHIPMENTS. JEWELRY CONCERN. VERY DESIRABLE POSITION. APPLY IN PERSON OR BY PHONE BETWEEN 1 AND 3 P. M. OR BY MAIL, STATING FULL QUALIFICATIONS. K. & S. SALES CO., 154 WHITING-AV.
PHONE SUPERIOR 7606.

LABORERS WANTED — TO handle papers in Tribune pressroom. Apply to Foreman Pressroom, Tribune Business Office, at 9:30 o'clock tonight.

U. S. EMPLOYMENT service wants laborers. Government ship yards at Chester, Pa. Good housing & commissary at yard. Apply nearest federal employment office or 105 S. Jefferson-st. Transportation free, meals furnished en route. Ship. Sept. 2.

NIGHT WATCHMAN.

Small warehouse; $19 per week; one night off with pay every other week.
CHICAGO MILLWORK SUPPLY CO.,
1404 W. 37th-st.

ORDER FILLERS—FOR SCIentific instruments and glassware; essential industry. Apply CENTRAL SCIENTIFIC CO., 460 E. Ohio-st.

MEN—ANY AGE, WHO ARE WILLING TO come into our organization and begin at the bottom to learn our business and be advanced according to merit, will be offered twelve hundred per year to start and a permanent position with an unlimited future; some traveling; no selling to do; must have clean records. Give age, education, and experience. Address M N 576, Tribune.

JANITOR—FOR SMALL MFG. plant. Electrical Engineer Equipment Co., 710 W. Madison-st.

LABORERS—TO HANDLE ROLL PAPER, 8 hours per day; permanent job. Apply Receiving Clerk, Tribune Building.

DOORMEN—TWO, EXPERIENCED, FOR large club in near-by city, between the ages of 45 and 50. Must be active, courteous, with good character and habits. Salary $90 per month. Address with references D H 45, Tribune.

MEN—DRAFT EXEMPT, WHO BELIEVE THAT THEY COULD BE EDUCATED TO EARN REAL MONEY; MUST HAVE HIGH SCHOOL EDUCATION. MR. SMITH, 9-11 SATURDAY, RM. 703, 333 S. DEARBORN.

10 LABORERS TO HANDLE lumber. Pay every night. Inquire 3358 Belmont-av.

LABORERS—FOR WAREHOUSE; STEADY WORK; PLEASANT CONDITIONS. 1337 WASHINGTON-BLVD.

Employment Agencies.

CONSOLIDATED AGENCIES,
110 S. Dearborn-st.

A GREAT NUMBER OF IMMEDIATE OPENINGS FOR

Bookkeepers and accountants.
Clerks.
Office and errand boys.
Junior clerks.
Salesman.

CONSOLIDATED AGENCIES,
MAJESTIC 8412.

HIGH GRADE MEN.

We have a number of excellent positions open.
We charge no registration fee.
GLADER AGENCY,
Room 314 Woman's Temple Bldg.,
108 S. La Salle-st. Franklin 1914.

WE PLACE HIGH GRADE OFFICE HELP. REGISTRATION FREE.
American Railway Bureau,
[Chicago's Greatest Employment Bureau].
1131 Lumber Exch. Bldg., 11 S. La Salle-st.
Randolph 1049.

Y. M. C. A.
GOOD AND BETTER POSITIONS.
Executive, Sales, Technical, Clerical Men.
Suite 301, Central Dept., 19 S. La Salle-st.
Open daily; Wednesday evening 5-8.

USEFUL AND EFFECTIVE EMPLOYMENT ONLY.
H. H. HARRISON & CO.,
19 SO. LA SALLE-ST. ROOM 807.

The ENGINEERING AGENCY
ESTABLISHED 25 YEARS.
1662 MONADNOCK BLOCK.
PHONE HARRISON 4056.

WE PLACE THE RIGHT MAN
IN THE RIGHT PLACE.
BUSINESSMEN'S CLEARING HOUSE,
1408 Republic Bldg., 209 S. State-st.

REGISTER FREE.

Raft of good office positions open.
SANGER, 17 N. La Salle-st.

HIGH GRADE MEN WANTED—
V. G. TRUEBLOOD & CO.,
19 S. LA SALLE-ST., RM. 815.

HIGH GRADE MEN FOR HIGH GRADE POSITIONS. Call at once. Terms reasonable. Merchants' Cler. Exch., 903, 133 W. Wash.-st.

YOUR POSITION GUARANTEED STEADY. MANY GOOD OPENINGS.
LA SALLE AGENCY, 166 N. LA SALLE-ST.

TRADE SCHOOLS.

BE AN
AIRPLANE ENGINEER.

6 to 8 weeks of theory and practical work in actual airplane factory fits you to
HELP WIN THE WAR.

In the service or at home. Our graduates earn big money. No previous experience necessary. Day and eve. classes. Write or call for special offer.
BUD MORRISS AIRPLANE SCHOOL,
3505 Lincoln-av. Lake View 4383.

BIG DEMAND FOR TRAINED MEN OVERhauling, repairing, driving electric starters, etc. Day and evening classes. Tuition, $25 to $35. Time payments accepted. Positions secured for competent graduates. Write or call for free booklet. GREER COLLEGE OF MOTORING, 1515 Wabash-av. Phone Calumet 2057.

LEARN BEST TRADES — ELECTRICITY, Plumbing, Bricklaying, Drafting, Motion Picture Operating, Day and Evening. Call or write Coyne Engr. School, 49 E. Illinois-st.

GOVERNMENT NEEDS ELECTRICIANS, plumbers, draftsmen. Learn now. Day and evening classes. Write or call. Coyne Engr. School, 49 E. Illinois-st.

LEARN AVIATION, MOTOR MECHANICS, and airplane bldg.; big money; govt. or civilian work; day or even. Molar Aviation School, 105 S. Wells-st.

MEN IN NEXT DRAFT MAKE MONEY IN army; learn barbering; day or even. Moler Barber College, 105 S. Wells.

SPEND A DAY OR EVENING FREE WITH CHICAGO'S BEST AUTOMOBILE SCHOOL, 1214-16 W. Jackson-blvd., just w. of Racine.

TRADE SCHOOLS.

SALESMEN—INEXPERIENCED OR EXPEnienced; city or traveling; free employment service for members. Write or call for full particulars. Natl. Salesmen's Tr. Assn., Room 441 Monadnock Bldg.

WANTED—FEMALE HELP.

Stores and Offices.

A FEW YOUNG WOMEN TO ESTABLISH TELEPHONE CONNECTIONS FROM CHICAGO TO DISTANT POINTS SUCH AS SAN FRANCISCO, WASHINGTON, NEW YORK, PITTSBURGH, AND CLEVELAND.

No previous experience is required.

Good opportunity for advancement.

Lunches served free of charge.

The work is interesting and the surroundings are congenial.

Applicants must be 17 years of age, and those under 23 are preferred.

APPLY TO MISS WESTBY, R. 54, 111 N. FRANKLIN-ST.

A Large Department Store

Has an opening in their adjusting department for a bright woman below 30 experienced in adjusting complaints. Good chance for one who can make good. State references, salary wanted, also phone. Address M X 481, Tribune.

A1 Experienced Office Girl,

over 18; good on ordinary figures; a rapid writer preferred; good chance for advancement. JOHN M. SMYTH CO., 703 W. Madison-st.

ADDRESSERS,
FOLDERS,
At once.
Call Room 323, 138 W. Lake-st.

ASSISTANT ON BOOKS—GOOD AT FIGures, typist preferred. State salary and reference. Address M X 417, Tribune.

BILL CLERK—EXPERIENCED AND CONscientious young woman; tailoring experience preferred; unusual opportunity; write brief detailed answer; state salary. Address M T 563, Tribune.

BOOKKEEPER—WOMAN WHO HAS HAD GENERAL BOOKKEEPING EXPERIENCE. MUST BE A NEAT PENMAN. PERMANENT POSITION, WITH EXCELLENT OPPORTUNITY FOR ADVANCEMENT.
APPLY TO
GENERAL OFFICE MANAGER,
9TH FLOOR, CENTER ELEVATOR,
ROTHSCHILD & COMPANY,
STATE, JACKSON, VAN BUREN.

BOOKKEEPER AND CASHIER—WE HAVE a permanent position open for a young lady of refinement. High school education and ability to handle accounts accurately are essential. Best office conditions. Applicants may call or phone Saturday afternoon, Monday morning between 9 and 12, or during regular business hours.
ROSS & HALL CO.,
124 Polk-st., nr. Dearborn Station.

BOOKKEEPER—MUST BE EXPERIENCED and thoroughly competent to take charge complete set office of W. Side factory, close to Garfield Park L; desirable position with good starting salary and good future. Apply in person any time Saturday or before 10 Sunday. TEMPLETON, KENLY & CO., 1020 S. Central-av.

BOOKKEEPER — CAPABLE of closing books, making balance sheets, special reports, and all around office work. In reply state age, refs., position last held, and salary wanted. Address M X 396 Tribune.

BOOKKEEPERS AND CLERKS — LARGE South Side mfg. concern desires experienced bookkeepers and clerks; good salaries; excellent working conditions; exceptional opportunities; give age, education, and experience. Address M X 102, Tribune.

BOOKKEEPER AND LEDGER CLERK—A Young woman who is good at figures and writing; permanent position with advancement; light, clean office. Apply OLD COLONY LIFE INSURANCE CO., 6732 Stewart-blvd.

Bookkeeper—Expd., D. E., as

Office Assistant. Reply by letter only; give age, exp., refs., salary. REDDEN MOTOR TRUCK CO., INC., 2337 Michigan-av.

BOOKKEEPER — EXPERIENCED; STEADY position; permanent; evenings, afternoons off; located near Indiana-av. station on South Side L; $18 to start. Address M S 560, Tribune.

BOOKKEEPER AND STENOGRAPHER—EXperienced and capable of taking full charge of books; permanent position. Phone Randolph 3490, or address B 560, Tribune.

BOOKKEEPER-CASHIER — YOUNG LADY; in publishing house; must have experience. State full particulars and salary wanted. Address M P 84, Tribune.

BOOKKEEPER—EXPERIENCED. MUST BE accurate at figures. State age, salary expected, and previous lines of experience. Address M X 820, Tribune.

BOOKKEEPER ASSISTANT,

Good at figures; permanent position; good salary. Address M X 415, Tribune.

BRIGHT YOUNG LADY

For stock record clerk; must be quick at figures; state age, experience and salary expected. Address M X 479, Tribune.

CASHIER.

Young lady, experienced.
HILL'S CAFETERIA, 1165 E. 63d-st.

CASHIER—FOR MOVING PICTURE THEAter. Apply after 1 p. m., Alcazar Theater, 69 W. Madison-st.

CASHIER—EXPERIENCED; MUST HAVE good references. Apply at once, People's Market Co., 3714 Cottage Grove-av.

CASHIER — MUST BE WELL RECOMMENDed; steady position. Apply Miss Crane, The T. & G. Store, 16 N. Michigan-av.

CASHIER—FOR LUNCHROOM. ADDRESS M X 439, Tribune.

CLERICAL POSITIONS
for
GIRLS
16 years of age.
Messengers,
Ticket Sorters,
Addressing, and other Clerical work.
YOUNG
WOMEN FOR
Stenographers,
Typists,
Pricing,
Billing and other work.
Good salary.
Experience not required.
Promotion rapid.
SEARS, ROEBUCK & CO.,
Homan-av. & Arthington-st.

CLERK.

Young lady to handle filing and other general office work. Some typist experience desired; not essential. Splendid opportunity to right party. Reply, stating full particulars. Address M X 114, Tribune.

CLERK — OFFICE; EXPERIENCED YOUNG WOMAN; MUST BE A NEAT PENMAN; FOR A POSITION IN OUR GENERAL OFFICE. PERMANENT EMPLOYMENT WITH EXCELLENT OPPORTUNITY FOR ADVANCEMENT.
APPLY TO
GENERAL OFFICE MANAGER,
9TH FLOOR, AT CENTRAL ELEVATORS,
ROTHSCHILD & COMPANY,
STATE, JACKSON, VAN BUREN.

CLERKS.

We have some unusual openings in our office for women with clerical experience who are good at figures and writing. Light, clean office, pleasantly located on West Side. Permanent positions. Good salaries.
1327 Washington-blvd.

CLERK — WOMAN, FOR HOTEL; UNDERstand something of books and switchboard; middle aged; references; salary $45 and room.
CALVERT HOTEL,
1805 S. Wabash-av.

CLERK—IN ACCOUNTING DEPT.; MUST BE quick and accurate at figures; state age, experience, and salary. Address M H 552, Tribune.

CLERK — GOOD AT FIGURES; FACTORY purchasing dept. 1500 Carroll-av. Phone Monroe 6868.

WANTED—FEMALE HELP.

Stores and Offices.

CHICAGO
TELEPHONE
COMPANY.

$9.35 TO $9.90
PER WEEK
TO START.

AFTER A TRAINING COURSE OF FOUR WEEKS, DURING WHICH TIME WE PAY EIGHT DOLLARS PER WEEK.

EXPERIENCE NOT NECESSARY.

WHOLESOME LUNCHES FREE.

MANY OTHER ADVANTAGES.

YOUNG WOMEN, 16 YEARS OF AGE OR OVER. APPLY NOW AT ROOM 1, 111 NO. FRANKLIN-ST., OR TO THE TELEPHONE OFFICE NEAREST YOUR HOME.

CHICAGO
TELEPHONE
COMPANY.

COMPTOMETER OPERator — Permanent position; good working conditions; North Side. Give age, experience, and salary. Address M S 562, Tribune.

COMPTOMETER OPERATOR

Rapid and accurate. Permanent position. Pleasant surroundings. Good salary.
1327 Washington-blvd.

CORRESPONDENT—WHO HAS HAD EXPEience in this work with one of the mail order houses or in the mail order department of a retail store. Want an ambitious young woman who is seeking a permanent position and exceptionally pleasant office. Good salary to right party. State particulars. Address M N 394, Tribune.

EXPERIENCED CASHIERS and clerks. 2315 Marshall-blvd.

FILING CLERK — NEAT YOUNG LADY, fair education, who can write well; sales office; pleasant surroundings. Write G. E. ELLISON H. W. JOHNS MANVILLE, 18th and Michigan.

GIRL—WITH GENERAL FILing experience. Must be neat, quick and accurate. Good opportunity for advancement. Apply in person.
STEELE-WEDELES CO.,
131 W. So. Water-st.

GIRLS — FOR INCLOSING CIRCULARS; easy work; light hours; experience not necessary. Apply to advertising dept. A. C. McCLUEG & CO., 330 E. Ohio-st.

MAIL ORDER
ENTRY CLERKS.

2 HOURS' WORK EVENINGS FOR EXPERIENCED MAIL ORDER ENTRY CLERKS. THIS WILL GIVE OUT A GOOD OPPORTUNITY TO EARN SOME EXTRA MONEY. OPEN FOR APPLICATIONS SATURDAY AFTERNOON AND SUNDAY MORNING.

GOOD PAY.

CHICAGO MAIL ORDER CO.,
2611 Indiana-av.

MANDEL
BROTHERS

Have a number of splendid positions open at good wages and under ideal working conditions in the way of courteous treatment, a wholesome employes' cafe, restrooms, reading rooms, expert welfare workers, etc.

WANTED AT ONCE.

Cashiers and Inspectors.
Experienced
Millinery Makers.
Woman for alterations on corsets.
Errand and stock girls.
Singer sewing machine operators.
At good pay, with bonus.
Wrappers and packers for light merchandise.

SALES CLERKS.

Ribbon sales clerks.
Knit underwear sales clerks.
Neckwear sales clerks.
Crockery sales clerks.
Handkerchief sales clerks.
Glassware and household utility sales clerks.
Fancy goods sales clerks.
Linen sales clerks.
Silk sales clerks.
Shoe sales clerks.
Millinery sales clerks.
Coat and suit sales clerks.

UNUSUAL OPPORTUNITIES for women of 25 to 40 years in various other store positions.

Apply 14th floor, 8 to 11 a. m.
MANDEL
BROTHERS.

GIRLS.

Filing and mailing department; South Side, near loop. State age, salary, and phone. Address M X 398, Tribune.

GIRLS

to fill orders for paper patterns, 16 years or over; salary $8 a week to start. Apply in person. Pictorial Review, 325 W. Jackson, 5th floor.

GIRLS—BRIGHT, TO LEARN TO HANDLE stencil file; must not be afraid of getting your hands dirty. Preference given to young ladies wishing to learn to earn a man's wages. Mr. Smith, 9-11 Saturday. Ran. 802. 333 S. Dearborn-st.

GIRLS — 3, BRIGHT, CAPABLE, FOR LEDger work; good hours; attractive office and working conditions; experience preferred, but not absolutely necessary. Address M X 391, Tribune.

GIRLS—EXPERIENCED IN OFFICE WORK, good at figures, can get position at good salary with fine opportunities for advancement. Address M X 124, Tribune.

GIRL—ERRAND; PICK UP AND DELIVERY work. Wholesale optical house. 504 Heyworth Bldg.

GIRL—EXPERIENCED, FOR CLERICAL work. Apply Roman Oil Portrait Co., 1554 Ogden-av.

GIRLS—OVER 17, FOR GENERAL OFFICE work; good chance for advancement. Banner Tailoring Co., 843 W. Adams.

GIRL—FOR CASHIER; STEADY POSITION; must live at home; state salary; no objection to beginner. Address M X 352, Tribune.

GIRL—YOUNG; FOR OFFICE WORK; N. W. Side resident preferred. Address L B 91, Tribune.

GIRLS—EXPERIENCED, FOR ADDRESSING and mailing. Apply to B. JENISTA, 2d floor, 72 W. Randolph-st.

GIRL—BRIGHT, 16 YEARS OR OVER, FOR general office work in mailing dept. Corn Products Refining Co., 213-17 N. Illinois-st.

GIRL—HIGH SCHOOL, 17, SOME EXP. as typist; good at figures; $12. Address Y K 167, Tribune.

GIRL—CLERICAL HELP; BRIGHT AT figures. Apply Goldman, 7th floor, 30 S. State-st.

GIRL—TO CLERK IN BAKERY. 1417 W. Madison.

GROCERY CASHIERS AND CHECKERS—2 women; must be experienced; good salary; North and South Side stores. Apply 1328 E. 55th. Maurice Feltchenfeld.

LADY—YOUNG, CORRESPONDENT ALSO SOME GENERAL OFFICE WORK; WHOLESALE TALKING MACHINE DEPT. WORLD'S LARGEST MUSIC HOUSE; PERMANENT POSITION AND GOOD SALARY TO RIGHT YOUNG LADY. APPLY SATURDAY BEFORE 12:30. MR. NOBLE, 615 S. WABASH-AV., 3D FL.

LADIES—FOR ADDRESSING ENVELOPES; good writ

WANTED—FEMALE HELP.

Stores and Offices.

WANTED
BY
WESTERN ELECTRIC CO.,
500 S. Clinton-st.

Young women for the following lines of work.

High Grade Clerks.
File Clerks;
Timekeepers.
Bill Lading Clerks.

We also have a few openings for young women to select and count light stock.

Apply to MR. WILSON.

WANTED—LADY WHO wishes to earn much more than the average wage paid in clerical positions, to go to work at once in a permanent position where she can learn to be a high class business woman. Phone E. M. LAW, Harrison 3834.

WE ARE LOOKING FOR high grade shoe salesladies to whom good salaries will be paid. Unless you can qualify do not apply to O'CONNOR & GOLDBERG, 23 Madison-st., east. Mr. Watkins.

WOMAN—YOUNG, WITH HIGH SCHOOL EDUCATION and some experience, for ledger posting and balancing and voucher auditing in accounting dept. of large corporation; starting salary $60 to $75 per month; excellent prospects; state age in your reply. Address M H 551, Tribune.

WOMEN—YOUNG, BETWEEN 25 AND 35 years, to check newspapers; must be quick and accurate; $10 per week. Address L B 82, Tribune.

YOUNG LADIES—TO LEARN bookkeeping; no previous experience necessary. Must write a plain, rapid hand and have high school education.

BABSON BROS.,
2845 W. 19th-st.

YOUNG LADIES FOR GENeral office assistants. Should write a plain, rapid hand. Preferably with high school education. No experience necessary. Advancement rapid.

BABSON BROS.,
2845 W. 19th-st.

YOUNG LADIES—TO LEARN folding, mailing and inclosing; steady work. Apply BABSON BROS.,
2845 W. 19th-st.

YOUNG LADY—FOR OFFICE POSITION, high school training, with limited amount of office training; must be well educated; permanent position, best office conditions. Applicant may call or phone Saturday afternoon, Monday morning, between 9-12, and during regular business hours.
ROGERS & HALL CO.
124 Pearl-st. nr. Dearborn station.

YOUNG LADY
Living on West Side, for Premium Parlor. Apply MR. SINCLAIR, 4th floor.
THE SPERRY & HUTCHINSON CO.

YOUNG LADY—FOR GENERAL OFFICE work. Pleasant surroundings, permanent position, excellent chance for advancement. CHICAGO PORTRAIT CO., 4th fl., 509 S. Wabash-av.

YOUNG LADY—WHO IS AN EXPERIENCED adding machine operator, for work in north side bank. State exp. and salary expected. Address L B 69, Tribune.

YOUNG LADY—OFFICE WORK, TO TAKE phone messages and care of small office; $7 and hours. 547 N. Dearborn-st.

Executives and Managers.
BINDERY INSTRUCTORS.
Five experienced bindery girls who thoroughly understand bindery work, as instructors to teach beginners folding, gathering, tipping, collating, and other bindery work in different departments. Must have ability to teach. $20 per week and steady employment. Apply by letter or in person.
W. B. CONKEY CO., Hammond, Indiana.

ASSISTANT MANAGER — COMMERCIAL art dept.; art training a qualification, but not necessary; work consists of sterling and following up orders through studio. Good chance for advancement. Address M T 616, Tribune.

Household and Domestic.
CHAMBERMAIDS—WHITE.
EDGEWATER BEACH HOTEL, 5300 block Sheridan-rd.
Apply to housekeeper.

CHAMBERMAIDS — FOR APT. HOTEL, North Side; wages $30 room and board hours, apply 1738 Argyle Parkview.

CHAMBERMAID—APT. HOTEL; NEAT COLored girl; good wages. Apply in person. 541 Belmont-pl., Argyle L. stn.

COOK — EXPERIENCED; MUST LEAVE city; willing to pay a good salary for good services; small family; excellent accommodations; send references and full particulars. Communicate with JAY B. DEUTSCH, Ste Bay, Mich.

COOK—FIRST CLASS, SMALL FAMILY; must care for kitchen and dining room; Hungarian or French preferred; good wages. Address M X 250, Tribune.

COOK—GOOD; SWEDISH PREF.; BEST REFerences required; none other need apply. 10 min. loop. Ph. Sup. 5468 before 10 a. m.

COOK— Apply 2058 W. Monroe.

Girl—Good Wages, General
Housework; no washing; small fam.; competent. 4410 R. Wash.-pl., 1st. Kenwood 2071.

GIRL—EXPERIENCED SWEDISH OR NORwegian, for general housework; small family; private residence; South Side; no laundry; $8 per week. Phone Drexel 372.

GIRL—COMPETENT, WHITE PREFERRED, for general housework; home nights; no laundry; $8 per week. JOSAPHARE, 4048 Kenmore. 23 apt. Wellington 4566.

GIRL—FOR GENERAL HOUSEWORK; 4 IN family; $10 per week. 631 Waveland-av. Phone Graceland 5213.

GIRL— EXP. WHITE, FOR GENERAL housework; good wages; must be good cook. Apply 1210 E. 52d-st.

GIRL—GENERAL HSWK.; WHITE; NO laundry. 605 Waverly-st., Highland Park 970, or Kenwood 4378.

GIRL—GENERAL HOUSEWORK AND COOKing; go home nights. 918 Waveland-av. 3d. floor back. Graceland 5080.

GIRL—GENERAL HOUSEWORK; NO WASHing. A. V. Conners, 6149 South Park-av., 2d apt.

GIRL—ABOUT 16, TO HELP WITH HSWK. and take care of 4 year old child. Ph. Graceland 10468.

GIRL—GENERAL HOUSEWORK; NO WASHing; good wages; references. 2074 Prattblvd. Rog. Pk. 612.

GIRL—WHITE, GENERAL HOUSEWORK; good wages; nice home; no washing. 627 S. Ridgeland-av. Oak Park 1158.

GIRLS—2 GOOD COMBINATION, COLORED; references. 229 E. Huron. The Sutton.

GIRL—FOR 3 YR. CHILD; GOOD HOME; ref. 5026 Winthrop. Edgewater 4572.

GIRL—FOR GEN. HSWK., SMALL APT. 3 in fam. 5220 Calumet, 3d. Kenwood 5537.

GIRL FOR HOUSEWORK AND HELP WITH children. 6433 Glenwood-av., 1st apt.

GIRL—WHITE, YOUNG; LIGHT HOUSEWK. and help care for baby. Hyde Park 2885.

GIRL — WHITE, FOR GENERAL HOUSEwork; no laundry. 1315 E. 50th-st.

GIRL—GENERAL HOUSEWORK; 4 IN family. 3312 Warren-av.

GOVERNESS — EXP. FOR 5 yrs. old boy; one with Montessori training pref.; good wages. Address T 456, Tribune.

HOUSEKEEPER—ENTIRE CHARGE 6 RM. apt., S. S.; Protestant. Address B 223, Tribune.

HOUSEKEEPER—CLEAN AND GOOD worker; small rooming house, 12 rooms; $7 per week required. Dearborn-st.

INTELLIGENT, BRIGHT young woman to care for two children. Best of references required. Answer Box 9, Lake Forest, Illinois.

WANTED—FEMALE HELP.

Household and Domestic.

MAID—RELIABLE, FOR GENERAL WORK. White or colored; no washing; very little entertaining; pleasant suburban home, 25 min. from loop; free car fare provided. Tel. MAR. REED, Park Ridge 2832, or Mr. Reed, Harrison 5710.

MAID—WHITE OR COLORED, HSWK. Must like children, neat and honest, good home; no laundry. Swann, 6820 Cornell-av.

MAID — FOR GENERAL HOUSEWORK; must be first class cook; go home nights. 4707 Michigan, 3d apt.

MAID—FOR GENERAL HOUSEWORK; 2 IN family; mod. apt.; private room and bath. Blackstone 3026.

MAID — HOUSEWORK; NO WASHING; high wages; small fam. 4901 Forestville-av., 1st. fl.

MAID—EXPERIENCED FOR GENERAL work; no laundry; must be a good cook; wages $12. Phone Wellington 9530.

MAID—FOR CHAMBER WORK IN SMALL hotel; good wages; colored. 6314 Stewart-av. Phone Normal 822.

MAID — EXPERIENCED AND RELIABLE for general housework; no laundry. $10. Ref. required. 7129 Coles-av., 1st apt.

MAID—GENERAL MAID, WHITE, FOR GIRLS' club. Phone Douglas 2728. Supt.

MAID—HOUSEWORK, EXP. APPLY MONday, 453 Belmont-av., 1st apt.

MARRIED COUPLE—WITHOUT CHILDREN, color, white; to assist in general housework in small country hotel. Apply J. Nading, Tel. No. 3, Yorkville, Ill.

NURSE—RELIABLE WOMAN AS MOTHER'S helper. Protestant. Good sewer and mender, other help kept, $10. Gordon, 75 Sixth-st., Hinsdale. Phone 188.

NURSE MAID—FOR CHILDREN; WILLING to leave own; reference required. Address D B 41, Tribune.

NURSE—PRACTICAL, FOR 2 CHILDREN, 2 and 4 years; references required. H. RITZWOLLER, 5111 Drexel-blvd. Ph. Midway 7713.

NURSE—NATIVE FRENCH GIRL FOR 1 child; good wages. Phone Oak Park 837; SECOND MAID—WHITE, EXPERIENCED, $9. Mrs. F. E. Franch, 1316 Church-st. Evanston. Phone 517.

WAITRESS—MULLER BROS., 4655 BROADway. Phone Sunnyside 2091.

Woman—Small Fam., Genl.
Housewk.; no washing. Ph. Randolph 2822 or Winnetka 507.

WOMAN—MIDDLE AGED, IN SMALL FAMily, to help with housework and caring for children; good references required as to integrity and character. Ph. Winnetka 1552.

WOMAN—WHITE, ABOUT 40, FOR LIGHT housework; to assist mother with baby. Hyde Park 2883.

WOMAN—TO TAKE CARE OF 2 CHILDREN. Tel. MRS. MOONEY, Kenwood 1178.

WOMAN—FOR LIGHT HOUSEWORK AND help with child. Ph. Hyde Park 4651.

Professions and Trades.

ARTISTS — WHO UNDERSTAND FREE hand drawing and poster effects. SIGNOGRAPH CO., 431 S. Dearborn-st. Harr. 4243.

ATTENDANT, YOUNG — FOR DOUGLAS Park Hospital, 1900 S. Kedzie-av.

Bindery Girls, Highest Wages
KIER LETTER CO.,
Rm. 709, 538 S. Clark-st.

COPYHOLDERS—WOMEN, EXPERIENCED preferred but not necessary. Apply at once. Employment Dept. R. R. DONNELLEY & SONS CO., 731 Plymouth-ct.

DRAFTING AND TRACING
Wanted—Girls with some experience or schooling along mechanical line. Apply Employment Dept., 40th-st. and Kedzie-av. CRANE CO.

DRESSMAKERS—IMMEDIATELY; FINISHing work; good wages to quick workers. Phoenix Co., Rm. 508 No. American Bldg.

EXPERIENCED SILK LAMP SHADE MAKers. Phone Drexel 1459.

FINISHERS.
Experienced on high class gowns; best salaries paid; hours, 8:30-5:30.
MISS SCHETTLER,
Room 510, 616 S. Michigan.

GIRLS WANTED—FOR light assembly in manufacturing plant.
H. G. SAAL MFG. CO.,
1810 Montrose-av.

GIRLS—TO WORK IN ELECTRICAL LABORATORIES. LIGHT WORK AND GOOD OPPORTUNITY FOR ADVANCEMENT.
Paul G. Niehoff & Co., Inc.,
232-242 E. Ohio-st.

GIRLS—BRIGHT; AT ONCE; WITH PHOTO experience preferred, but not necessary. WALTER J. DREWS & CO., 3640 Wrightwood-av.

GIRLS — PRESS; ALSO GIRLS WILLING TO learn pressing; good working conditions. Paris Dyeing & Cleaning Co., 812 W. 31st-st. Yards 66.

GIRLS—TO WORK ON GAS MANTLES; easy work; good pay. Alter Light Co., 430 S. Green.

GIRLS—FOR FACTORY WORK.
Paul G. Fieberg Co., 213 W. Austin-av.
Gordon Press Feeders.
Highest Wages.
KIER LETTER CO.,
Rm. 709, 538 S. Clark-st.

GORDON FEEDERS—UNION.
Paul H. Fieberg Co., 213 W. Austin-av.

HEMSTITCHERS AND TUCKER—EXPERIenced on ladies' waists. A. B. Haas, 214 S. Franklin-st.

HEMSTITCHING OPERATORS—5252 INDIana-av, Kenwood 212.

HOTEL HELP.
Waitresses, maids, cooks, bakers, etc., for the west; resp., with or without exp.; fare to dest.
FRED HARVEY,
18th-st. and Wentworth-av.

LADY—RETOUCHER AND GENERAL ASsistant in photographic studio; permanent position. STAFFORD, 3422 Fullerton-av.

LAUNDRESS—FOR STEAM LAUNDRY FOR flat work. Phone Douglas 2723. Supt.

MARCEL WAVER,
at once. Good salary to right party. MAISON DE SHELLE,
53 E. Congress. Wabash 9356.

MARCEL WAVER—AT ONCE; MUST BE competent.
MAISON DE SHELLE.
53 E. Congress-st. Opp. Auditorium.

MILLINERY MAKERS
wanted. Highest wages.
Apply at once.
BLOCH MILLINERY CO.,
1044 Wilson-av.

MILLINERY TRIMMERS AND MAKERS—Trained saleslady? Apply at once. 3025 Lincoln-av.

MILLINERY SALESLADIES, MAKERS, AND apprentices. 1041 Belmont-av.

NURSE—FOR INSTITUTIONal work. Call between 10 and 12. 1711 Marshall Field Annex.

NURSES FOR
Institutional work. Apply North Shore Health Resort. Ph. Winnetka 211.

OPERATORS—EXPERIENCED POWER SEWing machine operators on knit and muslin underwear, union; special 2 and 3 needles Singers 1 and 2 needles; good pay to start and extra good pay when able to go on piece work; operators make up to $23 per week of 49 hours. Vassar Swiss Underwear Co., 2545 Diversey-av., 3 blks. w. of Western-av.

OPERATORS — EXPERIENCED, GIRL ON power machines, making army shirts. Cutter & Cossette Co., 357 S. Franklin.

PAPER RULER — FIRST CLASS. ARMOUR Printing Works, 43d and Racine-av. Union Stockyards.

PRESSERS ON WOMEN'S GARMENTS.
Apply 14th floor.
MANDEL BROTHERS.

PROOFREADERS—WOMEN, EXPERIENCED on catalogue and other high grade work; nonunion, steady position. Apply at once. Employment Dept. R. R. DONNELLEY & SONS CO., 731 Plymouth-ct.

PUNCH PRESS OPERATORS—EXPERIenced only. EDISON ELECTRIC APPLIANCE CO., 5660 W. Taylor.

SEAMSTRESSES AND DRESSMAKERS—10 immediately. New York Costume Co. 137 N. Wabash-av.

VEGETABLE COOK, CALIFORNIA CAFEteria, 23 S. Wabash-av.

WANTED—FEMALE HELP.

Professions and Trades.

Waitresses—Short Hour
Work; neat appearing. Call after 11 a. m. Hyde Park Hotel Cafe, Hyde Park-blvd. and Lake Park-av.

WAITRESS,
experienced, to work short hours; good pay. 2657 W. Division-st. Humboldt 5725.

WAITRESSES—SHORT HOUR; GOOD WAGes; steady work; pleasant surroundings. Apply SPOEHR, 17 S. Dearborn.

WAITRESS—SUPPER; $6; GOOD SIDE money; must be of pleasing personality. Sunnyside 3279.

WANTED—4 MORE WOMEN to learn the repair work in our business. Women whose husbands have been called for military service preferred. Good pay while learning. Apply The National Cash Register Co., 172 No. Michigan-av., any time during the day or Tuesday evening.

WOMAN
to learn grinding, assembling, and inspecting of ball bearings. Ahlberg Bearing Co., 2836 Michigan-av.

Women for Factory Work.
Assemblers, drill press operators, and bench workers. 1334 N. Kostner.

WOMEN—FOR LIGHT FACTORY WORK; permanent position; good pay. CENTRAL SCREW CO., 3500 Princeton-av.

WOMEN—SEVERAL; BRIGHT, YOUNG, FOR LIGHT FACTORY WORK. APPLY BUNTE BROS., 728 W. MONROE-ST.

YOUNG WOMEN
as counter girls, to work in our dairy lunchrooms in Chicago; experience not necessary; $10 and meals. Apply from 7 to 9 a. m. and 6 to 7 p. m. MR. BROWN, 314 So. State-st.

YOUNG WOMEN FOR LIGHT electrical assembling. Edison Electric Appliance, 5660 W. Taylor.

Saleswomen, Solicitors, Etc.

LADIES — TWENTY-FIVE TO SOLICIT high grade proposition on North Side, restricted district; $15 per week and commission. Apply Sales Manager, 703-704 Marquette Bldg.

SALESWOMEN—SELL SEWING MACHINES, salary and small comm.; permanent; no canvassing. Address X 154, Tribune.

Miscellaneous.

SHIPPING DEPARTMENT.
WOMEN
Who have had experience in
Housework,
Laundry or Factory work,
will find it to their advantage to make application for positions in our Merchandise and Shipping Departments.
This is work heretofore done by men and boys.
No experience required.
Good starting wage.
We train you for the work, and after you become experienced liberal advances will be made.
MERCHANDISE DEPTS.
WOMEN AND GIRLS.
Order Fillers—To fill customers' orders for shoes, dress goods, millinery, etc.
Packeters—To inspect and pack merchandise.
Light, clean work.
No experience required.
Good starting wage.
Excellent opportunities for advancement.
SEARS, ROEBUCK & CO.,
Homan-av. & Arthington-st.

WOMAN ELEVATOR OPERator, between ages of 35 and 40 years, for passenger elevator in private mfg. plant. Hours from 7:30 a. m. to 5:45 p. m. Saturday until 1:15 p. m. Salary $16 per week. Apply to Mr. J. P. Jackson, General Supt.
ADDRESSOGRAPH CO.,
901 W. Van Buren-st.

WOMEN AND GIRLS—YOUNG; OVER 16. WHO WANT STEADY POSITIONS. CLEAN, LIGHT, RESTFUL FACTORY WORK; EXPERIENCE UNNECESSARY. DAY AND PIECE WORK OFFERED; EARNINGS CAN BE INCREASED 25%; SECOND WEEK; WORKING CONDITIONS GOOD; MATRONS IN ATTENDANCE; LUNCH AT COST IN THE PLANT. FOR YOUR CONVENIENCE OUR EMPLOYMENT OFFICE WILL BE OPEN UNTIL 8:30 P. M. FOR OTHER INFORMATION IF DESIRED, CALL PHOENIX HERMETIC CO., 2448 W. 16TH-ST.

WOMEN
to help in kitchen.
HENROTIN HOSPITAL,
939 N. La Salle-st.

STRONG WOMEN
for warehouse work; must be active and able to do heavy lifting. We offer permanent positions to applicants at good wages. Apply at once. HARTMAN FURNITURE AND CARPET CO., 3101 Stewart-av.

WOMEN
to pack ice cream cones. Day or night work. Steady, easy work.
CONSOLIDATED WAFER CO., 2622 Shields-av.

DESIRABLE TRAVELING POSITION: SUITable applicant must be between 25 and 40, have pleasing personality and high school or college education; position permanent, with advancement; experience not necessary; salary increased. $50 weekly. See MR. MOORE, 506 Monroe Building.

YOUNG LADIES—TO FILL ORDERS, IN wholesale dry goods house; state age, experience and salary expected. Address M S 261, Tribune.

GIRL—IN LAUNDRY OF OFFICE BLDG.; meals free; pleasant working conditions. See Chef, JOSEPH T. RYERSON & SONS, 16th and Rockwell-sts.

YOUNG LADY—TO ACT AS SLATING INstructor in roller rink; good salary to right party; reference required. C. O. Brelmr, Rockford, Ill. Illinois Hotel.

WOMAN—CAPABLE OF EARNING $30 A week exp. unnecessary; represent made to measure corset. Room 400, 36 S. State-st.

ASSISTANT RECREATIONAL DIRECTOR—Some night work; give references; write 1515 N. Leavitt.

NURSE—EXPERIENCED, TO CARE FOR 2 walking children. Hammel, 3647 Pine Grove-av. Phone Lakeview 1374.

GIRLS—OVER AND UNDER 18 YEARS. H. A. ZOLIN CO., 612 N. Oakley.

WOMAN—ELDERLY FOR COMPANION; must call personally 1539 Greenleaf-av.

LOST AND FOUND.

CROQUET MEDAL—LOST—THURS., RIVERview Pk.; reward. Address C 143, Tribune.

Diamond Solitaire Ring—
Lost—Small stones on side; Thurs., Aug. 22, in or nr. Mandel Bros. Mrs. C. H. LOTT, Parkway Hotel. Liberal reward.

GUN—LOST—ON MOTOR TRIP BETWEEN Highland Park and Oak Park, Aug. 21; a gun in canvas case; 22 Savage high power take-down; soldier would appreciate its return. Address M P 104, Tribune.

LAUNDRY PACKAGE — LOST — THURS. on N. W. train to Glencoe, 5:14 p. m., Lake Shore Country Club. STUMES. Reward.

LEATHER CASE—LOST—LAST SUNDAY, on highway between Aurora or in neighborhood of La Salle, Ill., containing fishing rods. Liberal reward for return to Sirmund Ullman Co., 421 Plymouth-ct., Chicago. Telephone Harrison 4491.

NECKPIECE—LOST—RACCOON, BETWEEN 6 and 7:30 Wed. p. m. in Jackson Pk. or Jackson Pk. L station. Phone Graceland 4030.

PIN—LOST—BETWEEN B. & O. STATION, Hotel Sherman, and Field's, Wednesday, Aug. 28, a cameo breast pin; reward. Phone Main 934.

PIN—LOST—DIAMOND AND PEARL; WED. bet. 56th and Wabash, and 55th and South Park-av. Phone Wentworth 5923.

PIN—LOST—GOLD OVAL SET WITH TWO pearls and emerald. Rand. 3504.

POCKET BOOK—LOST—BEAD; SAT. EVE.; Brother at Wilson; contents valuable only to owner; reward. Goodman, 4430 Racine-av. Sunny. 3483.

PURSE—LOST—PATENT LEATHER, CONtaining money and keys. Thurs., on Route 22 car. Phone Superior 5001.

RING—LOST—A LIBERAL REWARD FOR return of ring, a keepsake, lost at D. R. Fisk & Co. Call Superior 1200, third floor, ties. No questions asked. D. R. FISK & CO., 25 S. Wabash.

RINGS—LOST—TWO, DIAMOND, TIED IN handkerchief, Aug. 26, in Stockyards meat market or on Wells near Lake-st.; reward. Superior 5051.

RING—LOST—DIAMOND, ON 47TH-ST. BEtween Drexel and Ellis-avs., Aug. 29. Reward. Ph. Kenwood 7168.

SCARF—LOST—GREY SQUIRREL SCARF, 18 inches wide, 6 ft. long, grey silk lining. Wilson and Kenmore-avs. Rew. Randolph 1554.

Stolen—Dodge Roadster,
1918 model, Illinois license 97048; spotlight, plumer front and back, extra tire covered. Liberal reward for any questions asked. Randolph 5580 or Sunnyside 164.

SUITCASE—STOLEN — ATTENTION, HOtels and Rooming houses: Stolen from a loop hotel room Sunday, Aug. 25, large black leather suitcase with extra handle on one end, with Diamond in which appears the black letter "S" appears on each side of the case. It contained clothing, also a black sample case, about 12x8x2 inches, containing several watches. If these cases are found notify Pinkerton's National Detective Agency, Main 2828, 137 S. Wells-st.

SUITCASE—LOST—SMALL BLACK; LEFT on Grand-av. car, Aug. 29. Reward. Phone Stewart 8080, 7210 Yale-av.

WATCH—LOST — IN TELEPHONE BOOTH No. 1, waiting room floor, 12th-st. depot, at 8:25 p. m. on Tuesday, Aug. 27. I left an open face Waltham watch, Roman numerals, engraved on back "J. S. L." Further identification if desired. $25 reward for information leading to recovery to owner. FOREST R. LOWREY. Phone Main 1696.

WATCH—LOST—LIBERAL REWARD FOR return of lady's bracelet watch, lost in wash room. No questions asked. D. R. FISK & CO., 225 N. Wabash.

PERSONAL.

$1,000 REWARD
ONE THOUSAND DOLLARS REWARD OFFERED BY THE GREAT ATLANTIC AND PACIFIC TEA CO.
For the arrest and conviction of the person or persons concerned in the murder of Ferdinand Theiner on Aug. 28th.

PERSONAL—IF PAUL VERSON DOES NOT come within 3 days and settle up garage bill on Studebaker car it will be sold for charges. Mr. Frank Bauer, Franklin Park, Illinois.

PERSONAL—WANTED, INFORMATION AS to the whereabouts of Harry E. Heckart or his Jeffery touring car. Last known address 4622 Lowell-av., Chicago, Ill. TENNANT, 2447 Michigan-av. Calumet 1150.

PERSONAL—I WILL NOT BE RESPONSIble for debts contracted by any one other than myself after Thursday, Aug. 29, 1918. G. H. FRED WILSON.

PERSONAL—WALTER LEO STOEHR, COMmunicate with me regarding a small legacy left to you. Box 231, El Paso, Ill.: PERSONAL—WANTED—TO ADOPT BY LAITle girl; curly hair; black or red preferred; bet. 2 and 3 yrs. Address B 289, Tribune.

PERSONAL—AFTER THIS DATE WILL NOT be responsible for debts unless contracted by myself. R. E. PAYNE.

BUSINESS PERSONALS.

GUARD YOUR HEALTH.
CHICAGO'S MODEL INSTITUTE OF THERAPY AND BATHS.
Recommended by many patients. Consultation free. 16 years' experience. Separate ladies' dept. Get our booklet.
ELECTRIC BATH CO., 31 E. Randolph-st.

8th floor, 118 S. Michigan-av. Central 7079.

PERSONAL—WE BUY OLD FALSE TEETH, bridge work in any condition; gold crowns. DENTAL LABORATORIA, 1211 MASONIC TEMPLE Room 200, 143 N. Wabash-av., Chicago.

PERSONAL—FOOT SPECIALIST, SCIENtific Orthopody. ELSIE J. SMITH, Suite 610, 132 Madison-av., cor. La Salle. Frank. 4088.

PERSONAL — SUPERFLUOUS HAIR PERmanently removed by multiple electrolysis. MISS PETERS, 1009 Marshall Field Annex.

PERSONAL—HAIR REMOVED BY MULTIple electrolysis; guaranteed permanent. Ella Louise Keller, 36 S. State-st., Rm. 1200.

PERSONAL — ELECTROLYSIS — $1 PER SITting. MRS. ALICE D. BAKER, 39 S. State-st., Room 112. Phone Central 1746.

LIGHT & HEAVY MANUFACTURING

DROP FORGINGS.
WE HAVE A VERY LARGE CAPACITY FOR FORGING LIGHT PARTS WHICH IS AVAILABLE IMMEDIATELY.
Green Bay Drive Calk Co.,
Green Bay, Wis.

IDEAS WANTED.
Cash for accepted ideas of War Novelties, printing or paper specialties, or other articles, but must be something suitable to manufacture in our factory; have modern printing plant, with machine shop connection; large, reliable company near Chicago. Address B 228, Tribune.

GRAY IRON FOUNDRIES WITH FULLY EQUIPPED MACHINE SHOPS DELIVER ENGINE BASES OF OUR KNOWN MARINE TRUCK, WHICH WE BUILD. WANT FINISHED CASTINGS TO MANUFACTURE.
30 N. LA SALLE-ST. FRANKLIN 1523.

GOVERNMENT SUBCONTRACTS WANTED for 3 lathes, 3 drill presses, 1 screw machine, 1 P. P., assembling. Chicago Watch Tool Co., Grand-av. and Robey-st.

WANTED—DIES TOOLS, ETC., AND LIGHT mfg.; high grade work; reasonable prices. Modern W. S. Co., 1622 Fulton-st. Seeley 5740.

WANTED — TOOL, DIE STAMPING, AND machine work. Jefferson Tool and Mach. Co., 12 S. Jefferson. Monroe 3242.

PRIVATE EXPERIMENTAL ROOM WITH shop privileges for rent. Unity Mfg. Co., 1632 N. Halsted.

CAMERAS, KODAKS, ETC.

DEVELOPING, PRINTING, AND ENLARGING
Kodaks bought or exchanged.
Write or call for our catalogue.
CENTRAL CAMERA CO., 136 S. Wabash-av.

$85 4x5 AUTO GRAFLEX AT..... $35
$80 5x7 Auto Graflex at..... 48
$48 4x5 Speed Graphic at..... 34
$34 Vertio 5x7 Folmans..... 24
$70 8½ in. F:4.8 Eurvplan..... 50
WEBSTER, ROOM 18, 26 W. QUINCY.

BRING IN YOUR CAMERA AND LENSES, Kaas will pay highest spot cash prices or allow the largest amount in exchange. BASS CAMERA CO., America's Modern Camera Exchange. 109 N. Dearborn-st. Majestic 6012.

CLOTHING, FURS, ETC.

DRESSES OF SERGE, JERSEY, TRICOTINE, satin, etc., in new fall models, including the panel, mandarin types; ranging in prices from $20 to $35. Masonic Temple Sample Shop, 5th floor, Masonic Temple Bldg.

DO YOU ADMIRE YOUR NEIGHBORS' FURS and Hudson Seal Coats? They buy them here on easy payments and pay while wearing same. You can, too. No red tape. Just call Cent. 3611 or Rand. 864.

HUDSON SEAL AND MUSKRAT COATS, BARGAINS EVERY DAY. ROSENBLUM & ANDREWS, 306 S. STATE-ST.

A SMALL DEPOSIT AND A LITTLE EVERY week buys anything in furs from cones to sables. Phone Sunnyside 9834 Sat. and Sun.

FOR SALE—SEVERAL STORAGE COStumes. Ph. Sunnyside 9834 Sat. and Sun.

SAMPLE FUR COATS AND COATEES 503 S. STATE-ST. FOR CONGRESS.

BILLIARDS AND BOWLING.

OVERSTOCKED; POOL TABLES AT ANY price. Harry Finkelstein, 1710 Lake-st.

FRED HAUPT & SONS, BILLIARD TABLES for hall, club or home; $10 down buys home table. 918 Madison-st. 2256 Ogden-av.

CLEANERS AND DYERS.

AUG. SCHWARZ (EST. 1856), GENERAL Cleaner and Dyer of all Garments, Carpets and Rugs. Promptness service; 3 stores—108-11 W. Illinois-st., 34 W. Randolph-st. Main 3590.

TO RENT—ROOMS—SOUTH.

CALUMET, 4746—TO RENT—FRONT AND outside rm., first floor, elegantly furn., steam heat, hotel service, $3 up. Oakland 4297.

CALUMET, 4525—TO RENT—LGE. RM., SINgle or dbl.; board opt.; resp. Jewish fam.; 15c. blks. Palzman. Drexel 3159.

CALUMET, 4512, 2D—TO RENT—3 LGE. frt. rms., sgle. or en suite; priv. fam.

CALUMET, 5427, 3D—TO RENT—GOOD; nr. needle shw. bath; emp. person; $2.50.

CHAMPLAIN, 6020—TO RENT—LARGE, clean, mod. rm. Hyde Park 9882.

DORCHESTER, 5643—TO RENT — SUNNY room; mod. house; 1 or 2 suit.; lady.

DREXEL-AV., 5, 56TH-ST.—TO RENT—front room, con. bath, in priv. home, to lady emp., or will share apt. with cong. party. Midway 8305.

DREXEL-BLVD., 4249 — TO RENT — GRACSTON BACHELOR HALL. Bath, showers, phone, etc.; 15 min. loop. Ph. Drexel 780.

DREXEL-BLVD., 4131—LGE. DBL. RM., FRZ. ing bld.; steam ht.; rm. water; table unexcelled; best trans., ½ blk. L. Oakland 1009.

DREXEL-BLVD., 4200—TO RENT—ATTRAC. frt. rm., for 1 or 2; unfurn. phone.

ELLIS, 4105—TO RENT—SUNNY FRT. RM., mod., cor. apt., Ken. exp., 45d. L. C.

ELLIS, 3804, APT. 34—TO RENT—PLEAS. rm., suit. to trans.; stm. ht., elec. li.

ELLIS, 4409—TO RENT—LARGE NICELY furn. rm., $2.50; also rm. with run water.

ELLIS-AV., 4413—TO RENT—PLEASANT, mod. room; lavatory; reas. Drexel 7211.

ELLIS-AV., 4225, 3D APT.—TO RENT—2 Newly decorated, private bath, private fam.; fifty-fifth-st. e., 129, 1st—TO RENT—Pleas., outside rm., mod.; nr. 55th L.

FORTY-THIRD-ST. E., 1054—TO APT.—TO Rent—Two unfur. front rooms; use of kitchen; new hardwood floors; elec. lights; steam heat.

FORTY-FIRST-PL., E., 1011—TO RENT — Elec. r. w. phone, steam heat, ¼ blk. Ken. L. 43d L. C., $2.50 to $5 per week. Oak. 2025.

FORTY-SECOND-PL., E. 813, COR. DREXel-blvd.—To Rent—2 large, light front rm., 1 or 2. 4th apt. Priv. fam. L. surf.

FORTY-SEVENTH, E., 1322—TO RENT—IN Kenwood, Valkyrie Apt., high grade rms., in suites of 3; with or without bath.

FORTY-EIGHTH-ST. E., 438—TO RENT—Lge. frt. rm. or suite; lav.; breakfast opt.

FORTY-SEVENTH-ST. E., 1127—TO RENT—Rooms, furn., $2.50 to $9. The Franklin.

FORTY-EIGHTH-ST. E. 438—TO RENT—Lge. frt. rm., or suite, lav., breakfast opt.

GRAND-BLVD., NR. 47TH-ST.—TO RENT—Pleas. sunny room in select home; no other roomers; to companionable business woman by widow; use of phone; pear lake, el., surface, bus line; only $4. Ravenswood 2768.

GRAND, 4911—TO RENT—LGE., FRT. priv., shower bath, rm. adj. bath. Ken. 8174.

GREENWOOD-AV., 6236, 2D—TO RENT—Large light rm.; conv.; bath; gentleman; refs.

GREENWOOD, 6225, 2D — TO RENT — 2 large bedrms.; best trans. Midway 3385.

GREENWOOD, 4341—TO RENT—COOL pleasant room, consisting bath. L. C. L.

GREENWOOD, 6336, 2D—TO RENT—ROOM, large, bright; private family.

HARPER-AV., 6045, 1ST—TO RENT—OUTside rm., large closet, adj. bath, priv. family, near I. C. 60th-st. station, Jackson Pk. and L.; lady or marr. couple employed; ref. Midway 6084.

HARPER, 6045—TO RENT—FRONT SUITE; lav.; pleas. home in mod. apt.; I. C. L. U. of C.

HARPER, 6200—TO RENT—FRONT 2 RM. suite for 2 or 3; Jack. Pk., I. C., RICHARDSON.

HYDE PARK BLVD., 1410, 2D—TO RENT—High class lge., lgt. rm., nr. lib. Cent., Lk. Pk.-av., nr. Chi. Beach. Drexel 5724.

INDIANA-AV., 4207—TO RENT—3 ROOM suite, $8 per week. Tel. Kenwood 4650.

INDIANA-AV., 5510, 3D—TO RENT—DES. room, gentleman. Wentworth 9128.

INDIANA-AV., 2705—TO RENT—FRT. RM. running water; piano; good transp.

INGLESIDE-AV., 5234, 2D—TO RENT—ATtrac. lg. frt. rm., suit. 1 or 2; strictly mod.; priv. fam.; reas. Blackstone 0383.

INGLESIDE, 6210, 2D—TO RENT—LGE. attrac. outside rm. for 2; priv. family; ref.

KENWOOD, 6324, 1ST—TO RENT—LARGE frt. bedrm., use of liv. rm., mod., I. C., L.

KENWOOD, 6230, 2D—TO RENT—ATTRAC. rm. in clean, mod. apt.; L. I. C. SANDS.

KENWOOD, 6409—TO RENT—COZY, CLEAN, light rm.; stm.; nr. Jackson pk.; I. C. exp.

KIMBARK-AV., 6238—TO RENT—NICELY furn. living rm., with sun parlor; I. C. and L. Blackstone 1914.

KIMBARK-AV., 6239—TO RENT—LGE., ALSO single rm.; stm., elec.; nr. I. C., L. and pk.

LAKE PARK-AV., 4346 — TO RENT — COOL, pleasant rooms, $4-$6.

MISS MOSHER. r. w., fine baths; kit. suites; 6 ch. exchange.

"A refined, clean, comfortable place to live."

LAKE PK., 4808—TO RENT—FRONT RMS., sgl. or suite, lav., shower; I. C. ex. E. Johnson.

LAKE PARK, 4757—TO RENT—STRICTLY mod. dbl. and sgle. rms.; bd. opt.; I. C. suit.

LAKE PARK, 4326—TO RENT—1 FRT., also rear rm., bath, elec. light. L. V.

MICHIGAN-AV., 2507, METROPOLITAN HOtel—To Rent—3 housekeeping and single rooms; all with private bath.. $5-$15. Colosseum 7300.

MICHIGAN, 4756, 3D—TO RENT—HIGH class room in modern, priv. home, with every possible convenience; nr. L. ex. Drexel 8898.

MICHIGAN, 4320, 3D—TO RENT—BEAUT. furn. frt. room, newly decorated; elec. fan; all comforts; 430 L. MARILLAT.

MICHIGAN-AV., 2446—TO RENT—BEAUTIfully furnished, private bath, with housekeeping privileges, $5 to $7.50 week.

MICHIGAN, 4320, 3D—TO RENT—NICELY furn. rm.; reas.; good trans.; gent. pref.

MICHIGAN, 5010—TO RENT—SMALL OR lge. room, run. water; free phone; L. exp.

MICHIGAN-AV., 5343—TO RENT—NEWLY lge. 1 frt. rm., conn. bath. 1 rm., priv. bath.

OAKWOOD-BLVD., 462—TO RENT—BEAUT. furn. lge. rm., priv. home; lavatory; 1 blk. to Grand-av. L. and Jack. Park cars.

OAKW

HOTELS.

Hotel Arcola
AN IDEAL SUMMER HOME.
LAKE PARK AT 38TH-ST.
PHONE DREXEL 3568.
EUROPEAN OR AMERICAN PLAN.
100 LARGE, LIGHT, AIRY ROOMS WITH PRIVATE BATH. SINGLE OR EN SUITE.
RATES $5 TO $15 PER WEEK.
SPECIAL WEEKLY RATES TO PERMANENT GUESTS.
BEST TRANSPORTATION—I. C., L. S. AND SURFACE LINES.
NEW MUNICIPAL BEACH. AT DOORSTEP.

New Stanleigh
APARTMENT HOTEL,
6800 SHERIDAN-RD.
PHONE ROGERS PARK 7010.
Situated in the beautiful homes of Rogers Park, on famous Sheridan-rd., one block from Lake Michigan.
One and two room suites, with and without kitchenette.
Fine cafe in connection.
One block from finest bathing beach in Chicago.
Take N. W. L to Loyola station and walk north on Sheridan-rd. to Pratt-blvd.

KELLSHORE HOTEL,
The California Apartments of Chicago,
718-756 IRVING PARK-BLVD.
When in Chicago keep house. 20 minutes from the center of the loop. Near lake and bathing beaches. Living and maid questions now solved. Kitchens fully equipped; light, gas linen, and maid service included; high class cafe; commissary and hotel service; rent $75 up. Ph. Wellington 20.

Hotel Plymouth
Near the beaches. Chicago's most popular North Shore hotel. Modern and absolutely fireproof. Here is one full block of solid comfort—every hotel convenience known. Newness and cleanliness of rooms an inviting feature. Room with bath, $1.50 up. Special weekly rates. One block north of Wilson-av., express station. The most convenient location of any no. shore hotel. 4700 Broadway. Ph. Edgewater 9200. 18 min. to loop.

WHY WORRY ABOUT THE FOOD, COAL, and servant problem? Come to the LEXINGTON HOTEL
Mich.-blvd. and 22d-st. 6 minutes to loop. Elegantly furnished big rooms, adjacent to bath; $25 per month for one or two persons. Moderate priced cafe, also coffee shop. Calumet 1840.

HOTEL GRASMERE.
European.
4631 Sheridan-rd.
Ravenswood 3701.
MOST EXCLUSIVE hotel on North Shore. Just completed; beautiful room with bath, single or en suite, with private porches; large, beautiful sun parlor. Wilson-av. sta. 10 min. to loop. Two blocks from lake.

THE HIGHLANDS — A NEW FIREPROOF apartment hotel, handsomely furnished, beautiful Rogers Park, block from lake; fine bathing; 1 to 4 rm. suites with and without kitchenettes; rent $60 to $150 per month; hotel service; $10 to $25 per week, incl. light, gas, and service; positively the best value in Chicago. 7455 Greenview-av. 2 blocks Birchwood L. sta. Ph. R. Pk. 6100.

WRIGHTWOOD APARTMENT HOTEL,
overlooking Lincoln park. 2 and 3 room apartments, $75 to $200 monthly. Wrightwood and Pine Grove-avs. Phone Diversey 4800.

EASTWOOD HOTEL,
EUROPEAN.
4644 Sheridan-rd.
Edgewater 3197.
EVERYTHING MODERN; with or without private baths; also kitchenette apt.; season rates; two blocks from lake, Wilson-av. station. N. W. L.

BOARD WANTED.

BOARD — MUSIC STUDENT WISHES TO work for board and room with refined family. Address MR. CHRISTENSEN, 3853 N. Hamlin-av.

BOARD—14 YEAR OLD GIRL WILL EXCH. help in Christian Scientist home for board and schooling. Address B 219, Tribune.

BOARD—ROOMS AND BOARD NEAR 58TH and Dorchester, or 6000 Dorchester; 3 ladies. Phone Blackstone 6130.

ROOMMATES.

LADY WILL SHARE ROOM AND ADJ. bath with lady; piano. Wilson exp. Sunnyside 5016. 4616 Hazel-av. Brown.

TO RENT—HOUSES—SOUTH.

TO RENT—4563 MICHIGAN-AV., NICE 10 room corner house; all light rooms; steam plant; will decorate to suit tenant. Open Sunday.

TO RENT—H. McLELLAN 29 E. 31st-st.

TO RENT—9 ROOM HOUSE, HARDWOOD floors, electric lights, h. w. heat, 3 baths, gas stove. 1365 Hyde Park-blvd. $75 per month.

TO RENT—HOUSES—NORTH.

TO RENT—1306 ASTOR-ST.
3 STORY AND BASEMENT, STEAM HEAT, 11 ROOMS, 3 BATHS. RECENTLY REMODELED. IN GOOD CONDITION. IMMEDIATE POSSESSION.
RENTAL $150.
JOHN J. FISCHER,
10 S. LA SALLE-ST.

TO RENT—BRICK HOUSE, 10 RMS., ALL light, furnace heat, gas and electric, fine private home or a good rooming house. Near L and trains. 1000 W. Lunt-av., between Belden and Fullerton-pkwy., one blk. from Lincoln pk. Phone Sunnyside 1474.

TO RENT — BEAUTIFUL RESIDENCE, N. Paulina-st., nr. Wilson-av., 9 rms.; all large (4 windows each); 50 ft. lot; trees; playground. $65. R. N. LLOYD, 1753 Sunnyside-av.

TO RENT—18 OR 36 ROOM HOUSE; steam; excellent for roomers; facing Lincoln park; special. MUCHLS BROS., Lark and Center.

TO RENT—1322 NORWOOD-AV., 7 RM. modern house; furnace heat; possession at once; $45. Walker, 4447 Sheridan-rd.

TO RENT—4526 SHERIDAN-RD., 3 STORY brick residence, 13 rooms, $175. BELL, 69 W. Washington. Randolph 3543.

TO RENT—BROADWAY, nr. 422d, 10 rm. house; elec.; semi-business. Lake V. 4710.

TO RENT—HOUSES—NORTHWEST.

TO RENT—7 RM. HOUSE, FURN. OR UNfurn. in good residential neighborhood; C. & N. W. and surface; opp. park; unfurn. $40; furn. $50. Phone Irving 5382.

TO RENT—HOUSES—WEST.

TO RENT—BEAUTIFUL FRANK LOYD Wright house, Washington-blvd. and Central; one block to school; no car lines to cross; elegant lot 200x100; garage, servants' quarters, sleeping porches, hot water heat; curtains to harmonize inc. $125 per mo. Ready Oct. 1. Address A 478, Tribune.

TO RENT—HOUSES—SUBURBAN.

TO RENT—FINE 7 R., H. W. HT. STUCCO residence on deep wooded lot east of tracks, Winnetka. Offered at very low rental, $50 per month, 2 years free to Oct. 1; garage with steam heat, electric light, hot water; $85; 4454 Drexel-blvd.

TO RENT—6511 AND 6523 ELLIS-AV. SIX and seven room flats, light, airy, newly decorated, steam heat, hot water, gas, $28. Inquire 6525 Ellis-av. 1st floor.

TO RENT—5526 INDIANA-AV., 3D APT., 7 rm., 2 bath, front and back private porches, with or without garage. Call John Mc-Gurk, Wentworth 2274.

TO RENT—S. W. COR. HYDE PARK-BLVD. and Woodlawn-av.; very attractive new 5 and 7 rm. apts.; moderate rentals. See janitor.

TO RENT—5336 MICHIGAN-BLVD., 9 rooms, 3 baths, very fine in every respect; large light rooms, detached. MOORE & SCHMIT, 43d and Grand-blvd.

TO RENT—N. E. COR. 44TH-ST. AND INDIana-av., beautiful 5 and 6 room apts. $42.50-$50.

CHESHIRE & SHOTWELL, 4304 Cottage Gr.

TO RENT—7106 EUCLID-AV. 1-2 RM. APT. $28 up. Wm. T. Woodley, 1642 E. 55th-st. Hyde Park 2187.

TO RENT—S. W. COR. 48TH AND PRAIRIE-av., 5 and 6 rooms, steam heat, very light, new. $27 to $37.50. See janitor.

TO RENT—1323 E. 52D-ST., 7 ROOMS, 2 baths; rental $60.
JOHN FISCHER, 10 S. La Salle-st.

TO RENT—3545-47 COT. GROVE-AV. AND 6 rm. flats, $24 to $30; stm.; hot water; hdwd. floors; elec. light; nr. I. C. Lennox.

TO RENT—427 E. 45TH, FINE 7 RM. FLAT; 2 two baths; porch; $50. HOFFMAN & BECKER, 360 E. 51st.

TO RENT—4524 CALUMET-AV., 4 RMS., light, good transp., $32.50. Wm. Kirk & Co., 408 E. 47th-st.

TO RENT—5710 BLACKSTONE-AV., CHOICE 7 rm. apt., 2 porches, 2 baths, near I. C. ex. $75. Phone Mid. 903.

TO RENT—FLATS, 3-8 ROOM, $15 TO $40, within walking distance of loop; n. w. cor. 23d and Wabash. Office in building.

TO RENT—6 RMS., SOUTHERN EXP., FIND key first floor. $12. Will decorate. 7735 Blackstone-av.

TO RENT—BEAUTIFUL 1ST FLOOR 8 rooms with yard; suitable for garden; not over $20 monthly; in Wilmette or village; north to or in Highland Park. Address C 400, Tribune.

TO RENT—FLATS—SOUTH.

TO RENT—BRAND NEW APARTMENTS, 4 and 5 rooms and sun parlors. 7122-36 Ridgeland-av.; $42.50 and $45.00.

TO RENT—5502 KENWOOD, 1ST APT.; 7 rms., 2 bath; $65. Phone H. P. 1041.

TO RENT—5 ROOM AND BATH; STM., HT.; $25; at 6017 Rhodes-av. Cent. 59. Freed.

TO RENT—4 ROOM FLAT, LARGE PORCH and yard. 3745 Cottage Grove. $15.

TO RENT—SUNNY 3 ROOM FLAT, 403 S. Normal-pkwy., nr. norm. school; $14.

TO RENT—6 RM. APT., 2D FLOOR, $40. 6 and 7 rm. flats, $35 to $40.

TO RENT—4140 CALUMET-AV., 2D APT., 6 rm. and bath; best bldg. on st. $38.

TO RENT—5305 IND.-AV. MODERN APT., 6 large light rooms; $37.50.

TO RENT—FLATS—SOUTH.

TO RENT—NEW BUILDING.
DREXEL MANOR APARTMENTS.
511-523 E. 46TH-ST.
Four room apts.; private front and rear porches; dining rooms finished in white enamel and French panels; all latest modern conveniences; $37.50 to $42.50.
See agent on premises.

NEW BUILDING,
4230-4248 MICHIGAN-AV.
Two and four room apartments with private front and rear porches; dainty rooms finished in white enamel and French panels; two room flats rent for $30; four room flats rent for $37.50 to $42.50. It is well worth while to look at these.
See agent on premises.
D. A. MATTESON & CO.
Central 3600. 127 N. Dearborn-st.

Extra High Class New Apts.
2d floor, 100 ft. frontage on exclusive Madison Park at Hyde Park-blvd.; 9 extra large, light, airy rooms, 3 baths, 2 spacious sun parlors; electric elevator; most beautiful, modern, and complete apt. on the South Side; $3,300 yearly. See janitor, 1356 Hyde Park-blvd.

7 large, light, nicely laid out rooms, elegant finish, 3 baths, beautiful sun parlor and sleeping porch; $2,100 yearly, including garage. Inspect 5120 Kenwood-av.
Drake Realty Co., 35 S. Dearborn-st.
Tel. Central 6319.

TO RENT—
NEW SOUTH SHORE FLATS.
6734 CLYDE-AV.
SIX LARGE LIGHT ROOMS, TWO BATHS. Sun parlor, white enamel dining room.
RENT $55; WORTH $65.
GARAGE IF YOU WANT ONE.
HAMILTON PARK.
7325 PRINCETON-AV., SIX LARGE RMS. Beautiful sun parlor; high grade fixtures. DECORATE TO SUIT. RENT $57.50.
ISADORE WHITESON,
111 W. Washington-st. Franklin 140.

TO RENT—
One of the Most Attractive Modern Bldgs. in Hyde Park.
S. W. COR. ELLIS-AV. AND 54TH-PL.
3-4-5-6 Room Apts.
Sun parlors, vacuum cleaner.
BEAUTIFULLY ARRANGED spacious light rooms. Rent $35 up.
W. K. YOUNG & BRO.,
55th and Blackstone-av.

TO RENT—FURNISHED OR UNFURNISHED, SMALL APTS. NEW BLDG.
SOUTHEAST COR. DREXEL-BLVD. AND 47TH-ST.
2 and 3 rooms; in-a-Door beds; kitchenette; strictly modern; outside light.
UNFURNISHED .....$32.50 and up
FURNISHED .....42.50 and up
ELECTRIC LIGHT AND GAS INCLUDED.
FIREPROOF BLDG. ELEVATOR SERVICE.
McKEY & POAGUE, AGTS.
Office in the Bldg.
4701 DREXEL-BLVD. OAKLAND 4542.

TO RENT—
DREXEL-BLVD., 4454.
9 rooms, 3 baths, showers, including garage; 3d floor, splendid apt.; decorated to suit; $100. Special concession to responsible tenant. See janitor, 4454 on 1st floor, or call for $85. Rent free to Oct. 1. Apply at bldg., 1st flat, 4458 Drexel-blvd.

TO RENT—S. E. COR. 53D-ST. 6 ROOMS, 1ST fl. 2 baths, high grade apt., porch..$52.50
1233 E. 53d-st. 5 r. 1st fl., porch..... 42.50
5316 Blackstone r. 5 rd. pch..... 50.00
6100 Dorchester, 5 r. 2d fl., porch..... 45.00
6108 Dorchester, 5 r., 3d, porch..... 42.50

SELZ & SOUTHMAN,
61st and Calumet.

TO RENT—1325 35 E. 52D-ST.,
NEW, COS. 3d FLOOR, 7 ROOMS, 2 BATHS, ALL OUTSIDE. LIGHT AND AIRY. RENTALS $45 TO $60.
GARAGE IF DESIRED.
AGENT ON PREMISES.
JOHN J. FISCHER,
10 S. LA SALLE-ST.

TO RENT—7 AND 8 ROOM APTS.
3846-50 ELLIS-AV., 2 blocks FROM I. C., KENWOOD L., and SURFACE CARS. Steam heat, hardwood finish, 2 baths, 7 rooms. Rents $40 to $50. Best value in desirable apts. in the city.
W. K. YOUNG & BRO., 47th and Lake Pk.-av.
Oakland 1147.

TO RENT—N. W. CORNER 50TH-ST. AND ST. LAWRENCE-AV., 5 ROOMS, CORNER APARTMENTS, PRIVATE PORCHES. S. S. "L" EXPRESS STATION.
RENTAL $42.50 AND $45.
JOHN J. FISCHER,
10 S. LA SALLE-ST.

TO RENT—FLATS—SOUTHWEST.

TO RENT—6 RM. FLAT, 1309 S. MILLARD-av.; stv. ht.; nr. Sears, Roebuck & Co., $20. Williams, Moniger & Co., 35 S. Dearborn-st.

TO RENT—FLATS—NORTH.

TO RENT—5049-51 BROADWAY, 5 RM. apt.; sleeping porch; garage space.

TO RENT—SNAP—ROG. PK., 4 RM., $40; sun par.; 3d; light. 1629 N. Shore. West 1631.

TO RENT—SEE US FOR FLATS.
CHANDLER, HILDRETH & CO.,
Branch Office, 2741 N. Clark-st.

TO RENT—4 AND 5 R., 2D AND 3D FL. cor. flat, $40 and $55. 918-922 Lakeside-pl. E. Sheridan-rd., nr. Wilson sta. Very choice.

TO RENT—5 ROOM FLAT, STEAM HEAT, newly decorated.
768 Waveland. Near lake.

TO RENT—VERY DESIRABLE APARTMTS., either 5 or 6 rooms; wonderful location. Phone Edgewater 2601.

TO RENT—2D APT., 6 RMS. AND ALCOVE, corner; hot water heat; mod. 423 Webster-av.

TO RENT—751 BUCKINGHAM-PL., 2D; light 6 rm. apt., steam, h. w., $92.50.

TO RENT—1453 ROSEMONT-AV., 5 LGE. rm. apt.; mod. reas.; 15 min. loop. Linc. 5073.

TO RENT—MOD. 6 R. 2D FL.; ST. H. ETC.; rent $38. 847 Roscoe, nr. N. W. L. Adults.

TO RENT—LARGE LOOP AND BEST 6 RM. See it. $50. El. elevator. 27 Bellevue-pl.

TO RENT—4 ROOM APT., PRIVATE PORCH, $37.50. 3741 Broadway, near Grace-st.

TO RENT—465 DEMING-PL., 7 LG. LIGHT airy rms., mod., $47.50; near park.

TO RENT—122 W. SCHILLER-ST., 6 RMS., bath, h. w. ht.; janitor; $34. Frank, 3983.

TO RENT—NICE 4 RM. FLAT, ONLY $13. 1017 Center-st. Lincoln 3842.

TO RENT—4 RMS., 3800 WILTON, 3D. NR. L.; $22. JAMES B. WALLER, Cent. 3210.

TO RENT—3d, 8R., AT 3748 LINCOLN-av., 3 bright rms. Call at once. Stove ht.

TO RENT—835—MOD. 4 RMS. AND DEN; Argyle exp.; adults. 5047 Winthrop-av.

TO RENT—4 RM. APT., NEAR LAKE AND ST. $33.50. 5645 Wayne-av.

TO RENT—2 RMS. REAR PORCH, 3134 Osgood-st. Key first floor. Will decorate. $15.

TO RENT—FLATS—NORTH.

TO RENT.
489 MELROSE-ST.
7 ROOMS, 3 BATHS,
1ST APT.
RENTAL $125.
IN MOST EXCLUSIVE NORTH SHORE DISTRICT, ONE-HALF BLOCK WEST OF SHERIDAN-RD. SUN PARLOR LEADING ONTO OPEN PORCH. CANVASED WALLS, PANELED WITH PLASTER RELIEF BORDERS. Period lighting fixtures, 4 master's bedrooms. Janitor at building or
G. H. GOTTSCHALK & CO.,
111 W. WASHINGTON-ST.
FRANKLIN 2800.

TO RENT—NEW BUILDING.
WELLINGTON MANOR APARTMENTS.
3024-3038 N. HALSTED-ST.
2, 3, and 4 room apartments, renting from $30 to $40 per month; all modern conveniences; elegant transportation. Agent on premises.
1855-1865 BERENICE-AV.
4 room apartments, renting for $32.50; all modern conveniences; elegant transportation.
MATTESON & TAGNEY,
Central 3600. 127 N. Dearborn-st.

TO RENT—
4101-21 SHERIDAN-RD.
2, 3, AND 4 ROOMS.
SUN PARLORS. DISAPPEARING BEDS.
1 BLOCK TO SHERIDAN-RD. "L" STATION.
RENTAL $30 TO $50.
AGENT ON PREMISES.
JOHN J. FISCHER,
10 S. LA SALLE-ST.
TELEPHONE FRANKLIN 4027.

TO RENT— 4 AND 5 ROOMS. TO RENT.
4015-33 N. ROBEY-ST.
$36 TO $45.
Individual front and rear proches; ¼ block to L and surface lines.

Agent on premises. M. B. MORAN & CO.,
8 S. Dearborn-st. Rand. 6840.

TO RENT—1412 JARVIS-AV., 1ST OR 3D. Exceptionally lge. light 6 rms., 2 baths; sun par.; exclusive neighborhood; nr. L and lake; detached 3 bldg.
7714 Eastlake-terr., 2d apt., overlooking lake; 7 lge rms.; sun p., sleep. porch, and gar.; 2 baths; $110.
H. E. HENDERSON & CO.,
6532 Sheridan-rd. Rogers Park 479.

TO RENT—POSSESSION AT ONCE. NEW bldg., ½ blk. Sheridan-rd.; good trans.; 2 year leases only; small families; one 5 rms. and 2 sun parlor, shower; will be decorated throughout to families. One in a building and dining rm., extra large; dining rm. light gray and silver fixtures. Can be seen after Sunday. 5507 Ardmore-av.

4 LARGE ROOMS, $40.

6529 Lakewood-av., cor. Loyola-av., beautiful, up to date apts.; white enamel dining room; priv. frt. and rear porches; fine back yard; modern in every detail. Janitor on premises or Harry W. Bubloff, 1201 Loyola-av.

TO RENT—3 AND 4 ROOM APTS; LATest, modern convenience; front and rear porches; plenty of steam and hot water; practically new building; A1 service; rents $30 to $35. 6000 Kenmore-av. Ph. Edgewater 5119. See janitor or call Robt. F. Schenck & Co., 69 W. Washington-st. Ran. 850.

TO RENT—5049 SHERIDAN-RD., ELEGANT LARGE LIGHT 6 ROOM APT. 2 BATHS, SUN PARLOR, LARGE PORCH OVERLOOKING THE LAKE. RENTAL $85. PHONE FRANKLIN 2037.

TO RENT—ROGERS PARK.

Modern 5 room apt. Glenwood and Albion-av., 2 blocks west Loyola L sta. Rent reasonable.
RAY B. TENNES & CO.,
Main 1855. Sunnyside 1160.

LAKE SHORE DRIVE,

168 East Pearson-st., 6 large rooms, 2 baths, sun parlor and sleeping porch; elevator; laundry, 10 minutes to loop; rent $125.00. See Jan. or Phone Linc. 44.

2632-2636 LAKE VIEW-AV.

7 rooms, $85; 8 rooms, $100; nr. Wrightwood-av., cap. Lincoln Pk.; convenient to all Clark-st. cars; 2 to 5 rm. suites; near Francis Parker school; jan. on premises.

TO RENT — HIGH CLASS APARTMENTS, 6725 Irving Park-blvd., 2 to 5 rm. suites, and Sheridan-rd., new bldg., 6 rooms, 2 baths; sun parlor, glassed sleeping porch, $85. 818 Wilson-av., at the lake, 7 rooms, 3 baths; sun porch, $57.50. Phone Sunnyside 7071.

TO RENT — NORTHEAST CORNER ASHland and BELLE PLAINE-AVS., ATTRACTIVE 5 ROOM APTS. WITH SUN PARLOR; $45. PHONE FRANKLIN 2268 OR SEE JANITOR.

TO RENT—BEAUTIFUL 7 RM. COR. APT., sun par., paneled dining rm., 2 baths; fr. trans.; $75. E. SUMNER WALKER, 1535 Jarvis-av. R. 2 or 3d.

TO RENT—3716 PINE GROVE, 3D; BEAUT. sunlight; 6 rms.; open front porch; rear porch; large yard; one block Sheridan-rd.; 5 minutes to loop. Grace. Sun.

TO RENT—SHERIDAN PK., 3D APT., 6 rms.; steam; screened; rear porch; beautiful grounds; $45; adults only. Sunnyside 205.

LIGHT 6 ROOM APT.

2416 Burling, nr. Fullerton; stove ht.; ex. trans.; nr. pk.; desir. tenants. L. V. 2130.

TO RENT—911 AINSLIE-ST., 3D APT., overl. lake; 7 large rms., sun and sleeping porches; 2 baths; new kitchen and refrigerator 6549 morn. $85; garage if wanted.

TO RENT—IN RAVENSWOOD—
2, 3, 4, 5, and 6 room flats. All heats.
H. R. HAASE & CO.,
1201 Montrose-av. Wellington 6230.

TO RENT—18 NEW APARTMENTS OF 2-3-4 rooms, completed Sept. 15. Rent from $30 to $45. Good transportation. 2 and 3 Barry-av., east of Clark-st. Agent at bldg.

TO RENT — NEAR LINCOLN PARK, 1ST and 3d floors, 4348 Roslyn-pl. 6 large rooms and bath; $40. Phone Lake View 1855. WM. H. MULHOLAND & CO., 30 N. La Salle-st.

TO RENT—3 RM. APTS. WITH IN-A-DOR beds; latest improvements; immediate possession. Concessions. 3817 Lincoln-av. Phone Argyle-st. J. Lino. Sunnyside 1147.

TO RENT—7019 SHERIDAN-RD., 8 ROOMS in luxurious 3 apartment building; possession now; living room 16x29 ft. Owner on premises. Tel. Rogers Park 670.

TO RENT—ALSO $42.50 5 AND 6 RM. modern apts., near L and surface cars; porch and yard. 2333-39 Burling-st. Theodor W. Buhmann, 2634 N. Clark-st.

TO RENT—NEAR LINCOLN PARK, 444 Webster-av., new, elegant 3 rooms and bath; modern; light apartments; $30.

TO RENT—5 RMS. AND SUN PARLOR, 3D, stairless; $42.50. 5346 Glenwood-av. $47.50. L. J. Kafka, 1122 Bryn Mawr.

TO RENT—WE SUBMIT EVERY APT. ON the North Side rented for $100 or more. PARDRIDGE & BRADLEY, 719 N. Michigan.

TO RENT—655 MELROSE-ST., 3D, 4 RMS., balcony, new, modern, light, $45. W. G. YOUNG & CO., 4608 Broadway.

TO RENT—APARTMENT, 1302 ROSEmont-av., 3d, 6 large outside rooms; porch; near Granville L; $47.50.

TO RENT—4700 BEACON-ST. 7 RM. APT., 2 baths, large front porch; all outside sunny rooms. Please examine; res. district.

TO RENT—DESIRABLE 4 RM. FURN. OR unfurn. apts., near Wilson ex.; poss. at once. 1144 Montrose-blvd. Sunnyside 1367.

TO RENT—6 AND 7 R. STEAM; JANITOR; $32 up; barg. 1033 N. La Salle. Central 7237.

TO RENT—5416 N. ASHLAND-AV., 2D FLAT, 6 modern rooms; h. w. plant; adults; $31.

TO RENT—FLATS—NORTHWEST.

TO RENT—1 W. COR. N. NORTH-AV. and Artesian-av. 1 blk. from "L" sta., newly decorated; all light; stove heat.
6 rooms, 2d floor.....$16
6 rooms, 3d floor.....$16
See Janitor, Flat No. 1, 1610 Artesian-av.

TO RENT—4 AND 5 R., 2D AND 3D FL. cor. flat, $40 and $55. 918-922 Lakeside-pl. E. Sheridan-rd., nr. Wilson sta. Very choice.

TO RENT—5 ROOM FLAT, STEAM HEAT, newly decorated.
768 Waveland. Near lake.

TO RENT—VERY DESIRABLE APARTMTS., either 5 or 6 rooms; wonderful location. Phone Edgewater 2601.

TO RENT—2D APT., 6 RMS. AND ALCOVE, corner; hot water heat; mod. 423 Webster-av.

TO RENT—751 BUCKINGHAM-PL., 2D; light 6 rm. apt., steam, h. w., $92.50.

TO RENT—1453 ROSEMONT-AV., 5 LGE. rm. apt.; mod. reas.; 15 min. loop. Linc. 5073.

TO RENT—MOD. 6 R. 2D FL.; ST. H. ETC.; rent $38. 847 Roscoe, nr. N. W. L. Adults.

TO RENT—LARGE LOOP AND BEST 6 RM. See it. $50. El. elevator. 27 Bellevue-pl.

TO RENT—4 ROOM APT., PRIVATE PORCH, $37.50. 3741 Broadway, near Grace-st.

TO RENT—465 DEMING-PL., 7 LG. LIGHT airy rms., mod., $47.50; near park.

TO RENT—122 W. SCHILLER-ST., 6 RMS., bath, h. w. ht.; janitor; $34. Frank, 3983.

TO RENT—NICE 4 RM. FLAT, ONLY $13. 1017 Center-st. Lincoln 3842.

TO RENT—4 RMS., 3800 WILTON, 3D. NR. L.; $22. JAMES B. WALLER, Cent. 3210.

TO RENT—3d, 8R., AT 3748 LINCOLN-av., 3 bright rms. Call at once. Stove ht.

TO RENT—835—MOD. 4 RMS. AND DEN; Argyle exp.; adults. 5047 Winthrop-av.

TO RENT—4 RM. APT., NEAR LAKE AND ST. $33.50. 5645 Wayne-av.

TO RENT—2 RMS. REAR PORCH, 3134 Osgood-st. Key first floor. Will decorate. $15.

TO RENT—FLATS—WEST.

TO RENT—3 ROOMS, $20; 4 ROOMS, $23; steam heat. See janitor, 1357 W. Harrison-st., or CREMIN & O'CONNOR, 105 N. Clark-st. Rand. 3124.

TO RENT—WASHINGTON-BLVD. CORNER 5 room apt., all rooms off from hall, strictly modern, near Garfield Park. 2800 Washington-blvd.

Immediate Possession.
Mod. 5 room apt. facing Garfield Pk., with garage. 3655 Colorado. Garf. 7068.

TO RENT—FINE 6 ROOM APARTMENT, furnace, 2d floor, $25. 3324 Fulton, near Garfield Pk.
ARTHUR KRUGGEL & CO., 140 N. Dearborn.

TO RENT—$45, 5 R. MOD. APT., 3540 MONroe-st.; owner on premises. Ph. Van Buren 248.

TO RENT—BEAUTIFUL 5 RM. APT. AND sun parlor; excellent trans. Kedzie 2047. 3114 Washington-blvd.

TO RENT—5 RMS. AND SUN PARLOR, priv. porch; nr. park; 20 min. to loop; $47.50. 3313 Park-av. Garfield 926.

TO RENT—COZY 3 ROOM FLAT, 2751 W. Madison-st., near California; $14.

TO RENT — IN AUSTIN 6 RM. MODERN apt.; fine location; $30. 321 N. Lotus-st. 2d.

TO RENT—BEAUT. MOD. COR. APTS. CENtral Pk.-blvd. and Monroe. Kedzie 2800.

TO RENT—MOD. 4 R. 1ST FLAT, $18 MO.; stove ht. 3816 Arthington-st., nr. Ind.-blvd.

TO RENT—4 R. FLATS; $20 & $12. 3117 Lake-st., nr. Kedzie. See any att'ndcon.

TO RENT—FLATS—SUBURBAN.

TO RENT—38 WASHINGTON-BLVD., OAK Park.
4 LARGE ROOMS AND SUN PARLOR. MOST MODERN GOOD LIGHT.
RENTAL $47.50 AND $50.00.
JOHN J. FISCHER,
10 S. LA SALLE-ST.
TELEPHONE FRANKLIN 4027.

TO RENT—EVANSTON—910 MICHIGAN-av., 2d apt., 7 rooms, 2 baths, open fireplace; 1 block from lake; modern. Can be seen 2 to 4.

TO RENT—FURNISHED FLATS.

South Side.

TO RENT—4323-9 ELLIS-AV., 2D AND 3D —Completely furnished 2 and 3 room suites, disappearing beds; front porch. See janitor or
H. F. NORCOTT & CO.,
1007 E. 43d-st. Oakland 1301-2.

TO RENT—7 RM. FIRST FLOOR ATTRACtively furnished apartment; all southern exposure; sun parlor; 2 baths; private back porch; near University of Chicago and I. C. 5758 Blackstone-av. Phone Midway 6345.

TO RENT—FURNISHED APARTMENT, 4 rooms, nicely furnished; 941 Hyde Park-blvd.; from Oct. or Nov. 1 to May 1. Phone Midway 9062.

TO RENT—3841 GRAND-BLVD. LOVELY furn. 5 rm. apts., 2 beds, priv. porches; free maid services. Blk. L exp. station. $12; $14 wk.

Woodlawn—4 Room Apt.
Beau. furn.; share part; pref. bus. or professional woman. 6220 Woodlawn-av. Park 3370.

TO RENT—SHIRLEY APTS.
4164 DREXEL-BLVD. COR. 42D-ST.
Fireproof bldg., completely furn. for h'skpg. $45 to $55 per month. Janitor, light, gas.

TO RENT—4104 MICHIGAN, NEW BLDG. California apts.; 2 rms. and tiled shower bath; ready to live; disappearing beds; refs. exp. 4 sts. 3 cars. Drexel 7100. Apply 4102.

TO RENT—FURN. APTS., 4-5-6 RMS.; FINE bldg., N. w. cor. Mich.-av. and 48th-st. Drexel 1870.

TO RENT—421 E. FORTY-FIFTH-ST., NEW furn. cozy 2 rm. apts.; price mod.

TO RENT—4554 OAKENWALD; BY THE lake; new, fur. cozy 2 r. suites; price mod.

TO RENT—NEWLY FURN. 4 R. APT., $43; ½ blk. pk. and L. 359 E. 55th-pl.

North Side.

TO RENT — THE GLENGYLE, CHICAGO'S most up to date fireproof apt. hotel; ½ block from beach; 1 rm. bathing beach; 3 rm. completely furnished apts., $55 to $110; including light, gas, and service. The advantages of a home with the conveniences of a hotel. The Glengyle, 941 Glengyle-pl. Sunnyside 4820. Argyle L station or bus.

WILSON APARTMENTS.

NEW—FIREPROOF.
S. W. cor. Wilson and Malden; 2 and 1 rm. completely furn. apts., including beds, portable beds, private bath, linens; $47.50-$90 per mo. Tel. Sunnyside 5410. Bus line; nr. bch.

PREMIER APTS.

FOR DISCRIMINATING PEOPLE.
Ideal for young bachelors; new, luxuriously furn.; refined, artistic in every detail; suites, sun parlors, priv. baths; 2 blks. lake, L. 4427 Greenleaf-st. R. P. 7431 or 7432.

TO RENT — THE HIGHLANDS, NEW fireproof apt. hotel, 1 to 4 rm. apts., with kitchens, completely furnished, $39.50 to $100 per mo., including light, gas, and service; block from lake; fine bathing; 2 blks. Birchwood L sta., 30 min. to loop. 7455 Greenview-av. Rogers Park 6100.

KELLSHORE APT. HOTEL,

738 Irving Park-blvd.
Ph. Well. 26. Apts. from bathing beach; 2-5 rms.; complete hskpg. suites, with hotel service, $75 up. See adv. under hotels.

FERNWOOD APT. HOTEL,

4050 Sheridan-rd. Ph. Well. 36. One block north of Sheridan Pk. exp.; 2 to 5 rm. suites, comp. equipped, maid service; $65 up.

TO RENT—340-50 SUNNYSIDE, ATTRACtive 2 rm. furnished apts., white enamel finish; dressing rm., in-a-Dor bed, wardrobe; $50-$52.50.
O. P. CURRAN JR., 4531 Broadway.

THE FRONTENAC APTS.,

725 Irving Park-blvd.-Ph. Lake View 7672. Completely furnished 4 to 6 rm. apts., choice locations, $75 to $125. Apply to janitor or agent.

TO RENT—LAKE SHORE DRIVE AND LINcoln Park district, beautifully furnished modern apartments, for winter season and year, $130 to $1,250 a month. H. L. FLOYD, 30 N. Dearborn-st.

TO RENT—WELL FURNISHED ATTRACtive 3 room apt. to refined family; responsible; convenient school, garage; L; full particulars. Address X 140, Tribune.

TO RENT—ATTRACTIVE, NEWLY FURnished 3 rm. apt.; 1st; $50 per month. CARLSON & WILLIAMS,
1600 Montrose-blvd. Ravenswood 93.

TO RENT—3936 SUNNYSIDE-AV., 3 RMS., kitchenette, bath, new and beautifully furnished; best trans., nr. lake, $50.

TO RENT—7636 GREENVIEW-AV., 5 RM. corner apt., well furnished, refined family; sleeping porch, Oct.-June, $75 per month.

TO RENT—MAGNOLIA TERRACE APTS., 2 and 3 rms., for any period; residential dist., beach, Argyle exp. 4878 Magnolia-av. Ran. 7602.

TO RENT—PLEASANT 4 AND 7 RM. APT., mod.; Argyle exp. 4832 Winthrop, 3d.

TO RENT—808 LELAND, 8 RM. FURN. apt., new bldg., Sheridan Pk., lake bldg. 4418.

TO RENT—5 RMS. WIL. EX. F. NAHAL A. 4402 N. Racine, Edge. 8961 or Rand. 1178.

TO RENT—5806 RIDGE-AV. FURN. 5 RM. apts. near Sunnyside 6000.

TO RENT—1210 WILSON-AV., 4 RM. FURN. apt.; $50 a month. Sunnyside 6786.

TO RENT—2041 GRACE, 4 COMF. RMS.; res. dist.; good trans.; quite; $8 wk.

TO RENT—1 RM. FURN. APT. 7 ROOM apt. Phone Lake View 834.

West Side.

TO RENT—NEWLY FURNISHED APARTment, 5 rooms and sun parlor; steam heat; twin beds and double; piano; plenty linen and silver; 2½ blks. from L station; $55. 238 S. Grove-av., Oak Park, Ill. Phone Oak Park 3607 M.

TO RENT—6 RM. FURN. FLAT, 2450 Flournoy. Austin 5703.

WANTED—TO RENT—FLATS.

WANTED—TO RENT—RESPONSIBLE MARried couple wish to sublet or lease from Oct. 1 newly furn. 5 or 6 rm. apt. with bedroom in new bldg.; bet. Belmont and Devon-avs. and east of Clark-st.; will take excellent care of apt.; best ref. Call Rogers Park 2260. Address M X 248, Tribune.

WANTED—TO RENT—NORTH SIDE, FROM Oct. 1st to May 1st; 5 or 6 rms., mod., furn. or unfurn.; give location, price, and other particulars; best of references. Address M X 336, Tribune.

WANTED—TO RENT—4 RM. FURN. APT. preferably on north side, for about 6 mos. Good refs. given. Address L B 178, Tribune.

WANTED—TO RENT—FURN. APT., 4 OR 5 rms., all conveniences, near Englewood depot, by couple without children. Call Blackstone 6249.

WANTED—TO RENT—N. OF DIVERSEY 7 or 8 rm. flat, unfurn., mod.; rms. all off hall; not over $50; responsible party. Diversey 4122.

WANTED—TO RENT—4 ROOM FURN. APT. nr. lake, in vicinity of Belmont-av. $40 to $45. Immed. poss. Address B 224, Tribune.

WANTED—TO RENT—4 OR 5 RM. FURN. APT. N. Side. Mother and daughter. Good trans. Reas. Address T 471, Tribune.

FLATS AND HOUSES LISTED.

CALL FOR COMPLETE FLAT LIST.
Selz & Southman. 345 E. 61st-st. Englewood 4596

REAL ESTATE—SUB'N. SOUTH.

FOR SALE—BEVERLY HILLS PROPERTY.
MODERN HOUSES AND APTS. TO RENT.
J. WM. HOWARD & CO., 10 S. LA SALLE-ST.

FOR SALE OR TO RENT—MODERN 7 ROOM house; very choice. J. C. How, Homewood.

REAL ESTATE—SUB'N. NORTH.

FOR SALE RENT, OR EX.—WILMETTE.
If you have tried all other N. Sh. dealers and failed to find what you want, then see me. I will find what you want, then see us first. Our us. If not, save time and see us first. Our list; bigger, finer, more and better values. Splendid fruit, dandy; only $3,000 terms easy.
7 r. stucco, sun. slp. pch., geog. tot; nr. sch.; owner leaving, must sell quick; terms; $7,850.
6 r. brick, sleep. sun pch., w. ht.; firepl.; E. Side. Can't be beat for $7,500; terms.
6 r. stucco, sun pch., w. ht.; firepl.; garage; you never can beat it at $6,800; terms.
See our 3 new homes on Sheridan-rd. Wilmettes from $26,000, $23,000 and $25,000.
Our slant will tell you where to stop or call at our office.
PAUL SCHROEDER & CO., End L. Wilmette.

FOR SALE—BARGAIN IN 5 ROOM BUNGALOW on the hill on Glen Ellyn; price forced sale, $2,900; Aurora Electric and C. & N. W. service. Owner needs cash; make an offer. JOHN R. ROBERTSON & CO., 35 S. Dearborn-st.

FOR SALE—BERWYN, 8 ROOM BRICK, new, 3 bks. to depot; sleeping and dining porch; tiled bath; hot water heat; garage. Details upon request. Address P K 481, Tribune.

FOR SALE—HAVE DIVIDED MY FARM and will sell tracts of half acre or more near station; splendid soil, lays fine. Terms to suit you. J. R. Vandercook, Lombard, Ill.

FOR SALE—EXCEPTIONAL BARGAIN; extraordinary price; good 2 flat brick; large lot; West Maywood. Address M T 302, Tribune.

FOR SALE—OR RENT—SUPERB HOUSE and grounds; furnished if desired; fuel in now. Also smaller homes.
JAMES M. VALENTINE, GLEN ELLYN.

FOR SALE—M'V'N. MOD. BUNGALOW, also homes with 1 and 2 acres. Call M. Klein, Prospect-av., Glen Ellyn, Ill.

REAL ESTATE—SUMMER RESORTS.

FOR SALE—LOTS ON FOX LAKE, ILL., 50 x150 feet; $5 cash and $2 per mo.; no interest. WM. WIL. SULLIVAN & CO., Otis Bldg.

REAL ESTATE—FARM LANDS.

Alabama.

FOR SALE—GREATEST BARGAIN AND best opportunity ever offered in southern land 12 miles from Mobile, Ala.; 730 paper acres, 300 cultivated; 400 timber; orange trees, 3 to 5 years old; 400 Kumquat trees, 2 to 4 years old; chickens and stock, building and full equipment for carrying on successful business; water and Delco electric system; any one capable of handling can make good returns on investment from first year on. Phone Cent. 400 or address B 294, Tribune.

FOR SALE — 40 ACRE IMP. ALABAMA farm; only $800; barg. Address K 269, Tribune.

California.

FOR SALE—SMALL CALIFORNIA FARMS, illustrated folder free. C. L. SEAGRAVES, Santa Ana, Cal. Nearby Exchange, Chgo.

Canada.

FOR SALE—CHOICE SASKATCHEWAN farm lands in well improved districts; prices low; sold on easy 6% terms. No crop failures. War prices for farm produce permit these farms to pay for themselves in a short time. Write for free booklet. Write us. REMICK, LLOYD & CO., Dept. A, 105 S. La Salle-st., Chicago.

Florida.

FOR SALE — COMMERCIAL GRAPEFRUIT groves, the hills of Florida, LAKELAND HIGHLANDS; scientific and co-operative groves; care at a saving of 50% makes personal attention unnecessary; profits large in-vestment unsurpassed; booklet free. LAKELAND & CO., 1st Nat'l. Bank, Suite 1411. Phone Central 5453.

FOR SALE—OWNER WILL SELL FEW PINE sections in Tampa; by wholesale price; terms. C. B. THOMAS, 804 Tower Bldg., Chicago.

Illinois.

700 ACRES

Rich farm land will be sold at AUCTION at Geneva, Ill., Sept. 10, 1918. This can be had upon in whole or any part. Write or see ROY C. PHILLIPS, Elgin, Ill., for particulars at once.

FOR SALE—200 ACRES BLACK LOAM, ALL under cultivation.
Rolling, spring water.
40 acres adjoining town.
No trade, easy terms, all well improved.
JAMES DORSEY, 34 Notting Block, Elgin, Ill.

FOR SALE—HALF ACRE FARM — PRICE $345. Have just secured in trade, near large new factory; only 9 miles from loop; inside Chicago. Will take $35 cash and balance monthly; owner. Address M 302, Tribune.

FOR SALE BY OWNER, ON CONTRACT to reliable party, complete new machinery, stock and 120 acres fertile black land, all tillable; 30 miles from Chicago; real bargain; no trade. Address M T 351, Tribune.

FOR SALE—160 A. LAKE CO., BEST OF soil, all can be plowed, mod. 8 r. hse., lge. barn, on main road, 1 mile to Antioch; large price, terms as low as possible. Address P K 481, Tribune.

FOR SALE—FARMS, ALL SIZES, $125 UP. One hr. to Chic. Steam and elec. rys. Write JAMES M. VALENTYNE, GLEN ELLYN, Ill.

FOR SALE—BEST FARM BARGAINS northwest of Chicago. Address Barrington Farm Land Company, Barrington, Ill.

FOR SALE—FARM, 180 A., WABASH CO., Ill., 4 room house, new barn; 40 per a.; easy terms. DAVID YOST, Olney, Ill.

FOR SALE—FARMS, NEAR CHICAGO; ALL sizes. Republic Realty Co., 130 N. Clark.;

Indiana.

FOR SALE—OR EXCHANGE—40 ACRES, INcluding all stock, tools, etc.; good house, barn, and fine chicken house 20x50; 4 acres in fruit; fair land; possession at once; price only $4,800. GARN BROS., Plymouth, Ind.

FOR SALE—$1,000 CASH, 14 A. NR. LAporte; 3 miles, on macad. rd.; black sandy loam; sac. $2,200; easy terms. RICART, 29 S. La Salle-st. Randolph 6598.

Michigan.

FOR SALE—OWN A FARM HOME; ASK about our week-end excursions to our hardwood cut-over lands; 5 acre tracts; 40,000 acres, $15 to $30 per A.; easy terms for wage earners and farm tracts; grain, stock, fruit, poultry, chickens; big booklet free. Swigart Land Company, Oldest Company in the Business, 1247 1st Natl. Bank Bldg., Chicago.

FOR SALE—FARM IN FRANKLIN TOWNship, Lenawee County, 20 acres, with five acres timber; gravelly loam soil; good 6 room house and basement; new barn; 2 sod wells; one-half mile from Putnam's Lake, fine sand lake—a beautiful summer resort. Also 40 acres with buildings, with 2 small lakes; $3,500 takes both, or will sell separately. FRIDD, Ousted, Mich., R. F. D. No. 3.

FOR SALE OR EXCHANGE—88 ACRE Michigan farm on Grand River; new 8 room house on brick foundation, large barn and other out buildings, 5 acre fruit orchard, 5 acres timber, balance under cultivation. Easy for immediate sale, $7,000, including stock, implements, and crops. Address C 5, Tribune.

FOR SALE — FINE 80 ACRE FARM, 17 miles to Bay City; $2,110, basement barn, fine dwelling; must be sold at once. Address A. Swain, Baroda, Mich.

REAL ESTATE—FARM LANDS.

Michigan.

FOR SALE—120 A., 40 CLRD.; LOG HOUSE, barn; creek; 6 mi. Iowa; $1,760; $100 down. $10 mo. Evans-Tinney Co., Fremont, Mich.

FOR SALE OR EXCHANGE—A LARGE LIST of farms in So. Mich., some on lakes and river. Muenzer & Co., 3811 N. Crawford-av.

FOR SALE—3,300 ACRES CUT OVER LAND, Lake County, Mich., or Peacock; $2.50 per acre. GAIL DRAY, 1232 Marquette Bldg.

Minnesota.

FOR SALE—BARGAIN, 240 ACRES, 40 miles from Minneapolis; 120 acres cultivated; all good corn land; 60 acres fine meadow land; 60 acres pasture; some scattered hard maple in pasture; fair set buildings; near creamery and store. Price $47.50 per acre; $2,000 cash, balance five years, 6 per cent. SCHWAB BROS., 1028 Plymouth Bldg., Minneapolis, Minn.

Montana.

FOR SALE—SEE US ABOUT OUR LAND and homeseekers' exc. rates to the Judith Basin, Montana. BROWN CO., 10 N. La Salle-st., Chicago.

North Carolina.

FOR SALE—BEST CORN LANDS IN U. S. AT wholesale prices, easiest terms. Write for official facts and r. r. rates. John Roper Lumber Co., 956 First Natl. Bank Bldg., Chicago. Phone Majestic 7542.

Oklahoma.

FOR SALE — IMPROVED AND UNIMproved ranch and timber land in the FAMOUS OKLAHOMA OIL BELT, with government title. Fort & Schwalm, 802 Rector Bldg., Chicago.

FOR SALE — IMPROVED AND UNIMproved, also grazing and timber land, small and large tracts, all in OIL BELT. Easy payments. Call or write. OKLAHOMA HOME OWNERS' ASS'N, 1441 Marquette Bldg., Chi.;

FOR SALE—FARM, TIMBER, GRAZING lands in Oklahoma in miscontinent oil territory; large and small tracts; time payments. G. E. FORT, Room 805, 79 W. Monroe-st.;

Oregon.

FOR SALE—BY NONRESIDENT OWNER, 116 acres in Douglas Co., Ore., 6 miles from shipping station; about 40 acres under cultivation, rest good timber and pasture; will be sold cheap for cash. Address B 68, Tribune.

South Dakota.

FOR SALE OR EXCHANGE—BY WIDOW of 70, 160 acres clear farm; all improvements; 1¼ miles Philip, county seat of Haakon County, S. Dakota, on the main line of N. W. halfway between Pierre and Rapid City. Address M X 411, Tribune.

Texas.

FOR SALE OR EXCHANGE—250,000 ACRE well improved stock ranch located in Terrell and Val Verde counties, Texas; this is one proposition that cannot be duplicated, free and clear; good title furnished; will sell 5 or more tracts, or whole ranch; terms; good clear income rentals. Only those who are financially able need answer. No time for curiosity seekers. Price $5 per acre. Address C. M. HIGMAN CO., Dunkirk, Indiana.

Wisconsin.

FOR SALE—LAND BARGAINS.

160 acres, Marinette County, two miles from town; 20 acres cleared; sandy loam soil; $10 per acre.
60 acres, clear loam soil; considerable hardwood timber; two miles from town; $15 per acre.
280 acres rough land; lake on corner and stream crossing; four miles from town; $5 per acre.
OTHER BARGAINS.

GRIMMER LAND COMPANY,
MARINETTE, WISCONSIN.

FREE—FULL INFORMATION concerning the clover lands of Marinette County, Wisconsin. If you are at all interested we believe you ought to act now, as values may go up very fast when the war is over. SKIDMORE LAND CO., 924 Skidmore Bldg., Marinette, Wisconsin.

REAL ESTATE FOR EXCHANGE.

Apartments.

A RARE OPPORTUNITY.

I have for sale in Chicago two of the finest, most modern and absolutely fireproof apartment buildings; excellent location; splendid transportation. Prices are $500,000 and $400,000; original cost $890,000 and $500,000. Could not be duplicated today for 40% more than original cost. Farm land and good vacant to the extent of 50% considered as part payment, balance cash. If interested communicate with me. Address C 272, Tribune.

TO EXCHANGE—WOODLAWN, 6 APARTment bldg., near Jackson Park; six 5 room flats, with sun parlors, steam heat; rental $2,900; mtg. $10,500, 5½%, 4 years. Want clear house or clear farm for $10,000 equity. NEWTON B. LAUREL & CO., 110 S. Dearborn-st.

TO EXCHANGE—MY $25,000 EQUITY IN my fine apartment, corner near Garfield Park; always rented to good tenants; want business property, resident, or vacant. Address M T 350, Tribune.

TO EXCHANGE—NEW 7 FLAT AND STORE, corner business property, store heat, rented W. 26th-st.; will consider farm, smaller flats or clear vacant and some cash. Address R K 547, Tribune.

TO EXCHANGE—FINE 30 A1'T. BLDG., Hyde Park; rent $15,500. What have you clear for $50,000 equity? Will make very close deal. Address P K 302, Tribune.

Business Property.

BY OWNER—I WILL TRADE CLEAR LOT with small frame bldg., located at 2940 Federal-st., back to Rock Island tracks, 25x125 ft., as well as my clear lot with bungalow with large lot in good residential district. Will consider good farm near Chicago. Address M 373, Tribune.

TO EXCHANGE—6077 E. 46TH-ST., 1 STORY brick store, with 4 r. flat in rear; taken both; frame barn; lot 25x125; stove heat; rent $25 mtg. $1,500; might consider good auto for $1,600 equity. DEAN, 320 E. 51st-st. Oakland 3989.

EXCH.—STOVE BRICK BUSINESS AND flats N. W., $12,000; mtg. $6,100; for any clear Chicago or Pasadena; $5,000. Address B 380, Tribune.

Farms and Acres.

I OWN 360 AC. BEST FARM LAND IN Michigan, 8 mi. s. of Saginaw; A1 black soil; p. p. $18,000; clear; exchange for Chicago income. Address P K 295, Tribune.

WANTED—FROM OWNERS, APARTMENT buildings, 6 to 48 apts.; have ills. farm and clear plantation. See Mr. Brannan, W. D. McBROOK & CO., 117 N. La Salle-st.

EXCHANGE—120 ACRE DAIRY FARM, full equip. and silo; cash; monthly income is one proposition that cannot be duplicated, free and clear; good title furnished; will sell or exchange for clear income property. Only those who are financially able need answer. No time for curiosity seekers. Price $5 per acre. Address C. M. HIGMAN CO., Dunkirk, Indiana.

Houses.

TO EXCHANGE—MODERN RESIDENCE with garage in Kalamazoo, Mich.; fine condition, good location; clear; for good quarter land in northern Iowa, southern Minn. or eastern South Dak., will pay difference; full description first letter. H. J. BENNETT, 3323 W. 46th-st., Minneapolis, Minn.

TO EXCHANGE—ATTRACTIVE 5 ROOM Oak Park bungalow. Can use one or two lots at real value. H. V. BROWN, 81 E. Madison-st.

EXCH. BRICK HOUSE; RENTING $35 MO., 160 acre N. D. and 320 a. Mo. farms, for apt. bldg. Address T 175, Tribune.

Vacant.

I Have 85 Lots All

Improvements, ripe for bungalows, will exchg. for business or flat property; valued about $50,000 clear. Address L B 62, Tribune.

WANTED—OUT OF TOWN PROPERTY; farm lands, and summer resort lots or improved property anywhere in the United States in exchange can offer well located Chicago business vacant. Address M Y 167, Tribune.

WANTED—RESIDENCE OR FLAT BUILDing in exchange for my choice business lot between Pig's restricted industrial section. Address M Y 166, Tribune.

EXCH. GOOD CLEAR VACANT AND IMproved worth $50,000. Want North Side flat building. BESTMAN, 2828 Lincoln-av.

CLEAR LOT WORTH $425, FOR AN AUTOmobile. CHAS. H. KRAFT CO., 730 First Nat'l Bk. Bldg. Ran. 1445.

Miscellaneous.

OWNER will EXCHANGE $8,500 EQUITY on two pressed brick bldgs. located at 211 and 215 W. 23d-st., near Wentworth-av., for clear farm near Chicago, also residences in Rogers Park, Oak Park or West Side or South Side blvds. First mortgage, $6,500, due in five years. Reply with full particulars. Will sell cash. Address M T 374, Tribune.

TO EXCHANGE—2006 N. PARKSIDE-AV., rented to one tenant $60 mo.; no expense; price $8,000; 2 good lots, $1,000 each; total $8,000. All clear and cash for mod. flat bldg. Look this up and make offer. Owner will deal at once. SIMMONS BROS., 69 W. Washington-st.

ATTENTION—PARTIES RESIDING IN CHIcago owning clear out of town property, city or farm, suitable for exchange for desirable property here, communicate with me; large deals preferred; great opportunities; owners only. Address M T 590, Tribune.

WILL EXCHANGE 2 GRAHAM BANK books, $3,000 and $2,300, with cash for cottage, 2 or 3 flats. Address Y M 88, Tribune.

CAN TRADE PROPERTY YOU DON'T want for what you do want. Send full details of what you have and want. Address M T 314, Tribune.

FOR EXCHANGE—TWO VALUABLE EASTern properties for Chicago income. What have you? Address P K 301, Tribune.

LET US TRADE YOUR REAL ESTATE YOU don't want for what you do want. ROHM & SIMONS, 140 N. Dearborn-st.

REAL ESTATE LOANS.

I WANT TO BORROW $15,000, 5 YEARS, on 6 mod. frame dwellings, worth $30,000; 5½ per cent. interest. Call at 523 Ashland-blvd. Also vacant lots, worth $50,000, in Chicago Lawn; will pay 10% commission, prepay 3 years' interest and prepay all installments at each interest date, clause and quick action. Address M X 490, Tribune.

TO LOAN—$ $ $ —MONEY ON CHICAGO REAL ESTATE.

HIBERNIAN BANK, 208 S. LA SALLE-ST.

LOANS ON IMPROVED REAL ESTATE. Building loan a specialty.
H. O. STONE & CO.,
Phone Main 1865. 115 W. Washington-st.

PRIVATE FUND, $100 TO $10,000 TO loan on 1st and 2d mtgs., 5½%; quick action, honorable dealing. B. R. GOODMAN, Rm. 1140, 111 W. Washington-st. Franklin 3524.

MONEY TO LOAN
On Chicago and suburban real estate.
FIRST MORTGAGES FOR SALE.
MEAD & COE, 69 W. Washington-st.

2D MORTGAGE LOANS IN ONE DAY; PRIvate funds, low rates, easy payments. We buy mortgages. See us first. SIMMONS BROS., R. 409, 69 W. Washington-st.

G. H. SCHNEIDER & CO., 10 S. LA SALLE-ST. Telephone Franklin 3802.

REAL ESTATE LOANS. LOWEST RATES. BUILDING LOANS. PROMPT SERVICE.

1870—REAL ESTATE LOANS—1918
FORTY-EIGHTH YEARS' SERVICE.
To the Borrower—To the Investor.
WM. C. HEINEMANN & CO., 10 S. La Salle.

LOANS FROM $200 UP; VACANT OR IMproved; city or suburban; bought and sold. ARTHUR C. LUEDER, 40 N. Dearborn.

LOANS AT LOWEST RATES
UNION TRUST CO., 9 S. DEARBORN-ST.

MONEY TO LOAN ON NORTH SHORE property MASON & SMART, 1580 Sherman-st., Evanston.

2D MORTGAGE LOANS ON IMPROVED real estate, reasonable terms. Chicago Mortgage Corp., 731 W. 12th-st. Canal 1908.

$15,000 MORTGAGE LOANS MADE PROMPTLY on Chicago real estate.
NEWBURY & CO., 6 N. Clark-st.

MONEY TO LOAN
ON CHICAGO REAL ESTATE.
OGDEN SHELDON & CO., 192 N. Clark-st.

JOHN B. KNIGHT & CO.,
Real Estate Loans. Rents. Insurance.

SECOND MORTGAGE LOANS ON IMPROVED city real estate; any amount; reasonable terms. WESTERN LOAN CO., 1501 E. 63d.

MONEY TO LOAN ON IMPROVED REAL estate. QUINLAN & TYSON, 40 N. Dearborn-st., 701 Davis-st., Evanston.

EDGAR M. SNOW & CO., 69 W. WASHINGton-st., make large and small loans on imp. Chicago real estate at low current rates.

SECOND MORTGAGE LOANS, $100 AND UP. Repayment in small monthly payments, 6%. C. W. GROOT, 160 W. Jackson-blvd.

1ST MORTGAGE LOANS MADE IN CITIES of 25,000 and above. LEVY BROS., Westminster Bldg., Chicago.

DOWNTOWN REAL ESTATE LOANS WITHout commission. Northwestern Mutual Life Ins. Co., WM. SCOTT BOND, 29 N. Dearborn.

2D MTG. LOANS MADE ON COOK COUNTY real estate in 24 hours. Eugene Massey, Mtg. Banker, 8 S. Dearborn. Central 6819.

MONEY TO LOAN ON IMPROVED CHICAGO real estate. WM. CLEMENT & CO., 58 and 60 W. Washington-st.

2D MTGE. LOANS MADE ON COOK CO. real estate, E. D. DUFF, Mtg. Banker, Rm. 1726, 111 W. Washington-st. Franklin 4212.

PRIVATE FUNDS TO LOAN ON 2D MORTgages. BENJ. BISSINGER, 69 W. Washington-st.

LOANS ON REAL PROPERTY AT BEST terms and rates.
H. A. BOND & CO., 25 N. Dearborn-st.

TO LOAN—$500 TO $5,000 AT 6 PER CENT. No delay.
E. N. WEART & CO., 25 N. Dearborn-st.

NORTH SHORE LOANS PROMPTLY MADE. Mortgages bought. W. Washington-st.

HAVE SPECIAL FUND FOR CHOICE 2D mortgage loans. Phone Main 4424.

INVESTORS' BOND & MORTGAGE CO., 139 N. Clark-st. Phone Randolph 4390.

FINANCIAL.

SECURED AND RATED REAL ESTATE notes for sale, to net 7% per annum; time and amounts to suit investors' requirements. W. P. HAMLIN, 1410-11 First National Bank Bldg. Phone Central 5453.

INHERITANCES, TRUSTS, BOUGHT OR collected. CHAS. A. NORTON, 1013 N. Y. Life building.

MUSICAL INSTRUMENTS.

Twichell's Bargains in Used Grands, Players, and Uprights.

Magnificent Steinway Mahogany Parlor Grand, like new.....$725
Small Mahogany Grand (piano lines)..350
Bush & Gerts Walnut Grand, Louis XV style, like new, a beautiful instrument..590
Twichell Circassian Walnut Grand, Chippendale design, like new.....550
Small Emerson Mahogany Grand, Chippendale design, like new.....550
Small Twichell Mahogany Grand, square lines, like new.....440
Fischer Mahogany $8 note Player, square lines, like new.....435
Latest $8 note Mahogany Player.....250
Steinway Mahogany Upright, colonial style, like new.....255
Knabe Mahogany Upright, like new.....300
Chickering Mahogany Upright, like new.....250
Kimball late style, oak.....250
Emerson Walnut Upright, like new.....250
Chickering Rosewood large Uprights.....150
Choice of 8 Uprights.....100

J. O. TWICHELL,
332 S. Wabash-av.,
Near Van Buren.

Home of the Schmer Cundi Grand and the Old Reliable Emerson Piano.
Established 1879.

Player-Pianos at Reduced Prices

These excellent player-pianos are in good condition—GUARANTEED—and may be taken in exchange for Steinways, Pianola-Pianos, Grands or Player Apartment Grands, etc.

If you want a good instrument at an exceptionally low price make your selection from our large stock. A few only are here listed:

Leland oak player piano, 88 note.....$350
Washburn mah. player piano, 88 note..375
Lauter mah. player piano, 88 note..450
Berliner mah. player piano, 88 note..450
Sturgeon mahogany pianola piano, 65-88 note.....450
Wheelock mahogany pianola piano, 65-88 note.....475
Washburn mah. player piano, 88 note..500
Lyon & Healy mahogany player piano, 88 note.....575

LYON & HEALY,
PHONE WABASH 7000.
WABASH-AV. AT JACKSON.

EXCEPTIONAL OFFER IN USED PLAYER PIANOS.

Kimball mahogany, like new.....$300
Maynard golden oak 275
Healy mahogany.....200
Easy terms. Open Saturday evening.
SCHULTZ PIANO CO.,
1540 W. Madison-st., Cor. Ogden-av.

STEINWAY 88-NOTE PLAYER PIANO, MAhogany case, new; excellent tone; fully guaranteed, with bench, scarf and 25 rolls of music. Price $550. Terms to responsible party.
ADAM SCHAAF,
319-321 S. Wabash-av.
Bet. Jackson and Van Buren-st.

$26 CASH BUYS BEAUTIFUL CABINet size phonograph, 42 selections of records; all makes of records and includes without charge 50 fine jewel needles and 20 selections Free delivery. Can be seen day or evening till 8:30. JOHN R. POMEROY, 3rd floor, 209 S. State-st.

EXCH. BRICK HOUSE; RENTING $35 MO., 160 acre N. D. and 320 a. Mo. farms, for apt. bldg. Address T 175, Tribune.

Vacant.

I Have 85 Lots All

Improvements, ripe for bungalows, will exchg. for business or flat property; valued about $50,000 clear. Address L B 62, Tribune.

WANTED—OUT OF TOWN PROPERTY; farm lands, and summer resort lots or improved property anywhere in the United States in exchange can offer well located Chicago business vacant. Address M Y 167, Tribune.

WANTED—RESIDENCE OR FLAT BUILDing in exchange for my choice business lot between Pig's restricted industrial section. Address M Y 166, Tribune.

EXCH. GOOD CLEAR VACANT AND IMproved worth $50,000. Want North Side flat building. BESTMAN, 2828 Lincoln-av.

CLEAR LOT WORTH $425, FOR AN AUTOmobile. CHAS. H. KRAFT CO., 730 First Nat'l Bk. Bldg. Ran. 1445.

Miscellaneous.

OWNER will EXCHANGE $8,500 EQUITY on two pressed brick bldgs. located at 211 and 215 W. 23d-st., near Wentworth-av., for clear farm near Chicago, also residences in Rogers Park, Oak Park or West Side or South Side blvds. First mortgage, $6,500, due in five years. Reply with full particulars. Will sell cash. Address M T 374, Tribune.

TO EXCHANGE—2006 N. PARKSIDE-AV., rented to one tenant $60 mo.; no expense; price $8,000; 2 good lots, $1,000 each; total $8,000. All clear and cash for mod. flat bldg. Look this up and make offer. Owner will deal at once. SIMMONS BROS., 69 W. Washington-st.

ATTENTION—PARTIES RESIDING IN CHIcago owning clear out of town property, city or farm, suitable for exchange for desirable property here, communicate with me; large deals preferred; great opportunities; owners only. Address M T 590, Tribune.

WILL EXCHANGE 2 GRAHAM BANK books, $3,000 and $2,300, with cash for cottage, 2 or 3 flats. Address Y M 88, Tribune.

CAN TRADE PROPERTY YOU DON'T want for what you do want. Send full details of what you have and want. Address M T 314, Tribune.

FOR EXCHANGE—TWO VALUABLE EASTern properties for Chicago income. What have you? Address P K 301, Tribune.

LET US TRADE YOUR REAL ESTATE YOU don't want for what you do want. ROHM & SIMONS, 140 N. Dearborn-st.

REAL ESTATE LOANS.

I WANT TO BORROW $15,000, 5 YEARS, on 6 mod. frame dwellings, worth $30,000; 5½ per cent. interest. Call at 523 Ashland-blvd. Also vacant lots, worth $50,000, in Chicago Lawn; will pay 10% commission, prepay 3 years' interest and prepay all installments at each interest date, clause and quick action. Address M X 490, Tribune.

TO LOAN—$ $ $ —MONEY ON CHICAGO REAL ESTATE.

HIBERNIAN BANK, 208 S. LA SALLE-ST.

LOANS ON IMPROVED REAL ESTATE. Building loan a specialty.
H. O. STONE & CO.,
Phone Main 1865. 115 W. Washington-st.

PRIVATE FUND, $100 TO $10,000 TO loan on 1st and 2d mtgs., 5½%; quick action, honorable dealing. B. R. GOODMAN, Rm. 1140, 111 W. Washington-st. Franklin 3524.

MONEY TO LOAN
On Chicago and suburban real estate.
FIRST MORTGAGES FOR SALE.
MEAD & COE, 69 W. Washington-st.

2D MORTGAGE LOANS IN ONE DAY; PRIvate funds, low rates, easy payments. We buy mortgages. See us first. SIMMONS BROS., R. 409, 69 W. Washington-st.

G. H. SCHNEIDER & CO., 10 S. LA SALLE-ST. Telephone Franklin 3802.

REAL ESTATE LOANS. LOWEST RATES. BUILDING LOANS. PROMPT SERVICE.

1870—REAL ESTATE LOANS—1918
FORTY-EIGHTH YEARS' SERVICE.
To the Borrower—To the Investor.
WM. C. HEINEMANN & CO., 10 S. La Salle.

LOANS FROM $200 UP; VACANT OR IMproved; city or suburban; bought and sold. ARTHUR C. LUEDER, 40 N. Dearborn.

LOANS AT LOWEST RATES
UNION TRUST CO., 9 S. DEARBORN-ST.

MONEY TO LOAN ON NORTH SHORE property MASON & SMART, 1580 Sherman-st., Evanston.

2D MORTGAGE LOANS ON IMPROVED real estate, reasonable terms. Chicago Mortgage Corp., 731 W. 12th-st. Canal 1908.

$15,000 MORTGAGE LOANS MADE PROMPTLY on Chicago real estate.
NEWBURY & CO., 6 N. Clark-st.

MONEY TO LOAN
ON CHICAGO REAL ESTATE.
OGDEN SHELDON & CO., 192 N. Clark-st.

JOHN B. KNIGHT & CO.,
Real Estate Loans. Rents. Insurance.

SECOND MORTGAGE LOANS ON IMPROVED city real estate; any amount; reasonable terms. WESTERN LOAN CO., 1501 E. 63d.

MONEY TO LOAN ON IMPROVED REAL estate. QUINLAN & TYSON, 40 N. Dearborn-st., 701 Davis-st., Evanston.

EDGAR M. SNOW & CO., 69 W. WASHINGton-st., make large and small loans on imp. Chicago real estate at low current rates.

SECOND MORTGAGE LOANS, $100 AND UP. Repayment in small monthly payments, 6%. C. W. GROOT, 160 W. Jackson-blvd.

1ST MORTGAGE LOANS MADE IN CITIES of 25,000 and above. LEVY BROS., Westminster Bldg., Chicago.

DOWNTOWN REAL ESTATE LOANS WITHout commission. Northwestern Mutual Life Ins. Co., WM. SCOTT BOND, 29 N. Dearborn.

2D MTG. LOANS MADE ON COOK COUNTY real estate in 24 hours. Eugene Massey, Mtg. Banker, 8 S. Dearborn. Central 6819.

MONEY TO LOAN ON IMPROVED CHICAGO real estate. WM. CLEMENT & CO., 58 and 60 W. Washington-st.

2D MTGE. LOANS MADE ON COOK CO. real estate, E. D. DUFF, Mtg. Banker, Rm. 1726, 111 W. Washington-st. Franklin 4212.

PRIVATE FUNDS TO LOAN ON 2D MORTgages. BENJ. BISSINGER, 69 W. Washington-st.

LOANS ON REAL PROPERTY AT BEST terms and rates.
H. A. BOND & CO., 25 N. Dearborn-st.

TO LOAN—$500 TO $5,000 AT 6 PER CENT. No delay.
E. N. WEART & CO., 25 N. Dearborn-st.

NORTH SHORE LOANS PROMPTLY MADE. Mortgages bought. W. Washington-st.

HAVE SPECIAL FUND FOR CHOICE 2D mortgage loans. Phone Main 4424.

INVESTORS' BOND & MORTGAGE CO., 139 N. Clark-st. Phone Randolph 4390.

FINANCIAL.

SECURED AND RATED REAL ESTATE notes for sale, to net 7% per annum; time and amounts to suit investors' requirements. W. P. HAMLIN, 1410-11 First National Bank Bldg. Phone Central 5453.

INHERITANCES, TRUSTS, BOUGHT OR collected. CHAS. A. NORTON, 1013 N. Y. Life building.

TYPEWRITERS AND SUPPLIES.

A FEW REBUILT CORONAS, THE FAMOUS folding typewriter, carrying our service guarantee for one year.
We rent Coronas, rental to apply on purchase of new machine.
CORONA TYPEWRITER SALES CO.,
Phone Franklin 4992. 12 S. La Salle-st.

TYPEWRITERS RENTED—
Three months $6; nonvisible, $8.
Three months $7.50 and up; visible.
AMERICAN WRITING MACHINE CO.,
329 S. Dearborn-st. Harrison 1360.

TYPEWRITERS BOUGHT—
ALL MAKES, BEST PRICES.
SEW EVANS, 218 N. WELLS-ST.

TYPEWRITERS RENTED — 6 MOS., AT $4 and up. Sold cash at $10 up. Rebuilt Remington typewriter Co., 58 W. Washington-st. Cent. 8492.

UNDERWOOD TYPEWRITERS, $30 UP; others, $10 up. COMEGYS & CO., 115 S. Dearborn-st. Phone Randolph 1749.

TYPEWRITER HEADQUARTERS, INC.
All makes for sale or rent. Lowest prices.
411 S. Dearborn. Old Colony Bldg. Har. 2341.

SPECIAL RENTAL RATES ON ALL MAKES.
Whitehead Typewriter Exchange, 186 N. La Salle. Room 505. Main 563.

DAVIES TYPEWRITER EXCHANGE, 119 N. Clark-st. Rental rate lowest. All makes for sale. Each machine bargain. Central 2653.

TYPEWRITERS—ALL MAKES—RENTED — Sold on Rental Purchase Plan. Cent. 4651. Young Typewriter Co., Inc., 62 W. Madison.

UNDERWOODS, OLIVERS, REMINGTONS, $15 to $45; terms to suit or rented. Typewriter Co., 198 S. Jefferson. Cent. 8034.

FOR SALE—UNDERWOOD TYPEWRITER, cheap. Phone Belmont 9923 evenings.

WANTED—GOOD VISIBLE TYPEWRITER. Address L T 557, Tribune.

UND., REM., CORONA, SMITH, ETC., $7 up. Open eve. 7 515 N. Clark. Sup. 4506.

STOCKS AND BONDS.

SPOT CASH PAID
$50 AND $100 BONDS
AND UP TO $1,000.
ALSO BUY DEPOSIT PAYMENTS.
DAVID STERN COMPANY,
IN BUSINESS SINCE 1885.
1027 MADISON-ST.

GOVERNMENT BONDS

BOUGHT FOR CASH. $50 TO $1,000.
JARVIS & CO., 8 S. Dearborn. Central 6366.
Open till 6 p. m. and Saturday afternoon.

WANTED—IF YOU HAVE ANY STOCK OR bonds which you would like to dispose of, get in touch with the writer, as I can make a very attractive offer to the right party. Address M X 500, Tribune.

BUY $50, $100 GOVERNMENT BONDS
Open to 6, Sunday 9 to 12:30. L. KAUFMAN & CO., Brokers, 28 S. Wells.

CASH FOR GOV. BONDS, $50, $100, HIGHer. K. W. KEMPF [since 1892]. 120 N. La Salle. Open 9-5. Sunday 10-12.

WE BUY GOVERNMENT BONDS FOR $50 to $3,500. Bring bonds or contracts with you. Open to 6 p. m. 118 N. La Salle. R. 312.

CASH FOR GOV. BONDS, $50, $100, HIGHer. K. W. KEMPF [since 1892]. 120 N. La Salle. Open 9-5. Sunday 10-12.

CASH FOR GOVERNMENT BONDS.
Open 9 to 9. Jurik & Co., 2003 W. 47th-st.

BONDS BOUGHT FOR CASH; PRIVATE party. Room 1230 Masonic Temple.

DANCING SCHOOLS.

CAN YOU BEAT IT? YOU GET 3 HOURS of practice the same evening for $5 with 28 expert young lady instructors, on the One-Step, Fox Trot, Waltz, and Two-Step. All for 50c. Ladies 25c; or 50c per hour. Or you can take individual instruction from any one of 28 lady instructors on class nights—Mon., Wed., Fri., 8:30. Private lessons Class Tuesday, Thursday and Sat. nights. Sessions and Sunday afternoon, 2 to 6. Phone Harrison 6970. 624 S. MICHIGAN-AV.

BE WISE—LEARN TO DANCE WITH WIFE. Save time and money and get satisfaction. NOTICE—Private lesson day or evening. PROF. A. ROSS, 624 S. Michigan-av., formerly over Empire theater, 1 block east of Halsted.

JACOBSEN'S SCHOOL — CLASSIC, TOE, character, interpretative, STAGE, ESTHETIC, SPANISH, EXHIBITION DANCING. BALLET DANCING. 8TH FLOOR AUDITORIUM BLDG. EST. 1888. HARRISON 1207.

ALL BALLROOM DANCES taught in 2 hours. Private lessons any time.
Low rates during summer months.
1535 Lawrence-av. Phone Central 1846.

MARIE HELENE SANDER STUDIO—Modern dancing, private instruction. 17 N. Wabash-av., Suite 601. Phone Central 634.

PROF. NICHOLAS—LOLAS 5401
Cottage Grove. Phone Hyde Park 6855.

LOANS—PERSONAL PROPERTY.

LOANS ON DIAMONDS, WATCHES, LIBERTY BONDS, VALUABLES, ETC.
You can borrow a dollar or a thousand. Courteous treatment. Liberal loans and our interest only 1% a month.
ILLINOIS PAWNERS' SOCIETY,
BANK FLOOR—NEAR RANDOLPH-ST.

WE BUY AND LOAN FROM $1 TO $1,000 at legal rates on watches, jewelry, clothing, furs, musical instruments, typewriters, suitcases, old gold, platinum, silver, and all articles of value. HIGHEST PRICES PAID. D. SILVERBERG, 344 S. Halsted.

75% OF VALUE LOANED ON DIAMONDS. In proportion on Watches, Jewelry, and anything of value. Established 40 years. CHARLES MOE COMPANY, 35 W. Adams-st.

A. LIPMAN LOANS MONEY ON DIAMONDS, watches, etc., at lowest rates; old gold and silverware bought. 1st floor, 79 W. Monroe.

LOANS ON WATCHES, DIAMONDS, AND jewelry at lowest rates. Geo. M.

AUTOMOBILES—GASOLINE.

Locomobile

Have you bought that used car you expect to buy?

Have you looked at our rebuilt and guaranteed Locomobiles?

Do you know we are having a special sale this week?

Locomobile

Factory Branch:
2000 Michigan Ave.
Calumet 380.

MITCHELL
USED CAR DEPARTMENT.

1917 Mitchell 6 cyl., 7 pass....$1,000
1916 Mitchell 6 cyl., 7 pass.... 800
1916 Mitchell roadster, 3 pass.. 800
1914 Mitchell 6 cyl., 7 pass.... 600
1914 Mitchell 4 cyl., 7 pass.... 350
1916 Overland club sedan, 6 cyl 900
1916 Saxon roadster, 4 cyl.... 375
1914 Apperson 4 cyl. touring.... 400

Every car fully equipped and guaranteed in good mechanical condition; reasonable terms.

WILLARD McALLISTER, MGR.
3226 Michigan-av. Calumet 4468.

CADILLAC 53 8 CYLINDER 7 PASSENGER touring car, as this car has recently been completely overhauled, repainted Cadillac Green, it is exceedingly attractive in appearance as well as powerful in operation and comfortable in riding. Goodyear cord tires all around and one extra, seat covers and complete equipment; a very desirable outfit for the discriminating buyer. Ask for complete bulletin.
ORCHARD MOTOR CAR CO OF CHICAGO.
2359 Michigan-av. Phone Calumet 7400.

LOCOMOBILE 6-38.

Limousine. Magnificently equipped. Wire wheels. Cord tires. Laidlaw upholstery. Interior finished in silver etc. Cost $8,000; will sell for $3,750 or will take small car in trade. Guaranteed same as new.
THE LOCOMOBILE COMPANY OF AMERICA
2000 Michigan-av.
Calumet 380.

STUDEBAKER ROADSTER.

Must dispose of my light 4 cyl. 1917 3 pass. roadster, ex. cond., 5 good tires, starter, nice spotlight, dem rims, 2 extra tires and tubes like new, a real buy for the ridiculous low price of $435, in care of The Park Garage, 6030 Grand-blvd. Kenwood 4810.

BIG BARGAIN IN COLE 8.

Private owner must sell 1917 touring car, perfect mechanical condition; car has been used overhauling; nearly new tires. Price $800. A. BENNETT, 4584 Broadway.

1916 MITCHELL 6 CYL. 7 PASSENGER.

painted dark blue, red wheels, neutral lock, spot light, and seat covers. This is as attractive a bargain at $650.00
HARRY F. BRANSTETTER,
80 E. 26th-st. Colleum 8383.

CHALMERS CABRIOLET.

$650 or reasonable offer will buy my late model Chalmers. Used all year round car, in splendid shape. Call at 6716 Drexel-blvd., 3d apt. Kenwood 6859.

SERIES 3 FRANKLIN TOURING CAR—

Must sell for priv. party. Looks and runs like new; 5 good tires; good spare; wire wheels, top and upholstery in fine condition. Can be seen by appointment. Reasonable. Calumet 100, 3423 Michigan-av.

1916 FRANKLIN TOURING CAR—AN EXCEPTIONAL opportunity to secure an economical car in faultless condition.
MARMON CHICAGO CO.,
2430 Michigan-av. Calumet 5606.

RENAULT LANDAULETTE,

cheap; good condition. Apply 1936 Prairie-av.

JEFFERY LATE MODEL 4 CYL., 5 PASS. in good mechanical condition; has good set of oversize nonskid tires; paint is like new; a real bargain.
MORTIMER.
1631 Michigan-av. Calumet 1061.

FOR SALE—3 PASSENGER ROAMER ROADSTER; model 6-cyl. run only 6,000 mi.; 4 brand new tires 4 extra demountable rims. If taken by Monday, $595. Biggest bargain in Chicago. 5230 Montrose. Ask for Elidare 3423.

NATIONAL HIGHWAY 6.

Elegant condition, completely equipped; run 7,100 miles; 3 new cord tires. This car must be sold and can be seen at 3816 Wabash-av. Tel. Boulevard 9100.

1917 Elgin Chummy Car.

Engine perfect condition; carefully used; no reasonable offer refused.
3049 Washington-blvd.

HUPMOBILE TOURING, MODEL K OVERhauled and refinished; in fine condition and splendid mechanical order. $375 terms.
BIRD-SYKES CO., 2215 Michigan-av.

LOZIER, 1915, 7 PASS.,

With winter top. Mechanically perfect. Price $600. Orange Garage 941-943 Washington-blvd.

$375 FIVE PASSENGER TOURING CAR;

good mechanical condition; fully equipped; Delco starter; power pump; new battery; new tires; extra tires and rims; bargain. Phone Wentworth 2895 after 6 p. m., Englewood 3884.

1915 6-39S CASH TAKES LATE MODEL

5 pass. touring car; completely equipped, with electric lights and starter; new tire, 1 extra. Phone Van Buren 1036.

Overland Roadster, $395,

1916; newly painted; elec. start lights, good tires. 4830 Vincennes. Drexel 308.

1916 16 VALVE STUTZ ROADSTER, LIKE

new, $1,850; 1916 small 5 pass. 6 cyl. Elgin, overhauled $575. ROBINSON & ROLAND, 1436 Wabash-av. Calumet 5256.

1917 PAIGE 7 PASS. 13,000 MILES PER-

fect condition. $1,200; will take $500 cash and $75 per mo. Phone Har. 5451. Sat. 2650.

NEW FORDS EXCHANGED FOR OLD.
BARGAINS IN USED CARS.
LARNED BROS., 69TH, NR. STATE.

1917 BUICK 5 PASS.

Wonderful cond., nearly new tires, 1 extra. Bargain. SNOW, 1420 Mich.-av. Cal. 868.

MUST SELL 1916 6-48 PASS. VELIE. OVER-

hauled, refinished, 7 tires, 3600 cash, bal. $45 per month. 4549 Washington-blvd. Garfield 9526.

1917 MAXWELL TOUR.

$475; in perfect condition; extras. 3902 Wabash-av.

OVERLAND COUNTRY CLUB. SPECIAL

paint job. Seat covers. Fully equipped. Excellent condition. At a bargain. 1133 Lawrence-av.

SEAT—CHEVROLET B. GRAND. 5 PASS.

Just think, $445 only; lots of extras; must be sold quick. 2307 Chicago-av.

1916 OVERLAND 90 ROADSTER; ELECTRIC

STARTER; 5 GOOD TIRES. MUST SELL THIS WEEK. $200. 3301 W. NORTH-AV.

FORD TOURING. FIRST CLASS CONDITION

in every detail; no dealers. Call 7017 Normal-av. Vincennes 2667.

$350 BUYS LIGHT 5 PASSENGER WITH

electric starter; good running order. P. A. Jirka, 4045 W. Lock-court.

FRANKLIN 1916, PERFECT CONDITION;

winter glass sides. Phone Wabash 740. Address A 283, Tribune.

1917 DODGE TOURING—TIRES, PAINT

and mechanical condition very good; bargain. Oak Park 577.

FOR SALE OR EXCHANGE PEERLESS 8

limousine; run 4 months; like new; must sell by Sept. 15. Address M T 597, Tribune.

1915 JORDAN. 4 PASS. TIRES ALMOST

new. Will be sold from brand new job. Oak Park 5775.

1917 FORD ROADSTER. GOOD SHAPE.

$325. 1917 FORD TOURING CAR. $323. 3716 FULLERTON-AV.

FOR SALE—1914 PACKARD. IN GOOD CON-

dition. Will sell cheap. Address Sat. and Mon., Harrison 0877, Sunday, Kimball 3539.

PIERCE ARROW—6-38—1912. STARTER &

5 new tires; summer and winter tops. $1,200. Normal 8381. 5706 S. May-st.

1914 HUPMOBILE ROADSTER. CHEAP. GOOD

mechanical condition; 5 good tires, new paint job. 7813 S. Halsted. Vincennes 827.

1915 6 CYL. PACKARD TOUR. GOOD AS

new; run 11,000 mi.; full equipment. 1505 W. Garfield-blvd.

FORD TOURING, 1917. GOOD CONDITION;

like new. 3954 Broadway.

FOR SALE—2 FORD TOURING MODELS;

'17-'18, like new, cheap. 3524 W. Madison.

1917 CHANDLER LIGHT SIX. LESS BODY.

$235. Phone Oak Park 558.

FOR SALE—FORD TOURING. LIGHTS AND

starter, bargain, rear 3351 Ogden-av.

6 CYLINDER COUPE, $150; OR BEST OF-

fer. 915 E. 43d-st. Kenwood 2231.

DODGE TOURING, IN VERY GOOD CONDI-

tion; $500 cash. Phone Irving 1128.

1917 BUICK 4 TOURING. CHEAP; FINE

condition. 3543 Wayne-av.

LATE MODEL FORD COUPLET. EQUIPPED

with tires. Address B 343, Tribune.

1918 MAXWELL TOURING. GOOD CONDI-

tion. 7143 Ingleside-av. Blackstone 3500.

FOR SALE—CHEVROLET ROADSTER, 1917.

Call 5014 Dorchester-av. Hyde Park 2.

1917 DODGE TOURING. $725. 1436 WA-

bash-av.

1914 FORD 5 PASS. $210; VENTILATING

windshield, seat covers, $127 S. Racine.

HUPMOBILE (1917), 5 PASS. NEW TIRES,

a bargain. Austin 5236.

FORD TOWN TOURING CAR. 2803 COLO-

rado-av. Barber Shop.

AUTOMOBILES—GASOLINE.

AUCTION! AUCTION!

WE WILL ON
Saturday, Aug. 31, 1918, at 2:00 p. m. at
939 NORTH STATE-ST.
Sell at public auction the entire equipment of the
UNIVERSITY MOTOR LIVERY COMPANY.
Consisting of
7 White, 30 horse power, 7 passenger.
4 Abbott-Detroit, 7 passenger.
2 Moon, 7 passenger limousines.
Ewing runabout.
1 White 40 horse power, 7 passenger.
1 Chalmers, 7 passenger.
1 Abbott-Detroit touring car.
Thomas wagon.
Also taxicab bodies, lap robes, hesters, prerue guns, uniforms, radiator covers, storage batteries, oils, greases, etc.; 6x16 in. lathe, drill press, electric drills, hoists, air compressor with tank and motor, electric reminder, Miller fire extinguishers, electric tire pump, raquators, fenders, frames, machine and hand tools, pulleys, shafting and hangers. 2 Bowser portable tanks, also all office fixtures.
All the above goods will be sold in lots and parcels to the highest bidder for cash.
A deposit of 25% will be required from each purchaser.
Checks must be certified.
MICHAEL TAUBER & CO., Auctioneers,
317-319 South Market-st., Chicago, Ill.
Members Association of Chicago Auctioneers.

EXCHANGED CARS.

All in best mechanical condition, repainted and refitted. See these cars before you purchase. It will pay you. All carry same guarantee as new cars.
1917 Hupmobile 5 pass., wire wheels, $450 winter top).....$1,200
1917 Studebaker 4 cyl., 5 pass..... 500
1916 Chevrolet, 5 passenger touring.. 400
1916 Buick 6 cyl., 5 pass.)..... 800
Terms if desired.
CRAWFORD MOTOR SALES CO.,
OAKLAND AND CHEVROLET DISTRIBUTORS,
49 E. Garfield-blvd. Phone Englewood 27.
Open Sundays and evenings.

UNUSUAL SALE

of Real Values in 1916-17-18 slightly used Models.

16 valve Stutz "Bearcat."
Special Premier "Speed Car."
4 passenger Mercer "Sport Model."
5 Passenger Locomobile 6-38.
Fleet fur Chandler Touring.
Practically new National "chummy."
1917 Hudson "Sport Model."
1917 Oakland Roadster.
Every car in A-1 mechanical shape and they look brand new. Inspection invited.
THE STUTZ GARAGE.
ERWIN GRIER AUTOMOBILE COMPANY,
2437 Michigan-av. Calumet 1866.

BARGAINS, CASH, TERMS, TRADES.

1917 Cole 8 touring car, as good as new.....$675
1918 Dixie Flyer, 5 pass., cost $1,750.... 950
1917 Westcott 7 pass., wire wheels, ptd..1,050
1917 Westcott 5 pass., wire wheels..... 850
1916 Hudson 6-40, 7 pass., painted..... 950
1916 Studebaker 7 pass., painted..... 650
1916 Chevrolet Baby Grand, O. E..... 425
1917 Reo 4 cyl. dem..... 500
4618 Washington-blvd. Austin 903.

LATEST MODEL FORD TOUR., GRAY &

Davis starter, dem. rims, $50; other equip. 1918 CHEVROLET TOUR., LIKE NEW.
1917 CHEVROLET TOUR., PERFECT.
1916 CHEVROLET FOUR BABY GRAND.
1916 CHEVROLET MODEL 490.
All in perfect cond. and big bargains Cash or terms. Used cars taken in trade. Open 8 a. m. daily and 9 a. m. Sunday.
5448 MILWAUKEE-AV. ARMITAGE 2840.

FOR SALE OR TRADE—NEW 1918 PAT-

terson 6 cyl. Red Seal, Continental motor; run less than 6 months. Will trade for: Elgin, Malbohm, Marmon Motor Stock.
United 4 wheel drive.
Call 507 Lumber Exchange Bldg.
Phone Majestic 7741.

HUDSON 6-40 SEVEN PASSENGER TOUR-

ing; is in A1 mechanical condition; repainted, new top and curtains. Looks and runs like new.
THOMAS J. HAY, Inc.,
2521 Michigan-av. Colleum 8200.

CHANDLER—1917 CHUMMY ROADSTER. 4

pass., 4 new casings, three extra casings; in excellent mechanical condition; no trades; will accept Liberty Bonds as part cov. full payment. Price $1,100. HITCHENS, Edgewater 8380.

FLAT—5 PASSENGER TOURING CAR. COM-

pletely overhauled and in excellent condition. Will be sold for highest cash offer on account of owner being in service. Inspection or demonstration by appointment. Address M T 340, Tribune.

Oldsmobile Model 43

Touring car, good tires and paint; mechanically O. K.; a bargain at $500. Western Motor Car Co., 2431 Michigan-av. Ph. Calumet 100.

1918 COMBINATION CHUMMY 4 PASS., 6

cyl. touring roadster; almost new, cord tires; cost $1,525; will sell for $900. Phone Oakland 7.

OVERLAND COUPE,

beautifully finished; stm elec. lights, gen.; good tires; overhauled; ready. Phone Lincoln 2227 all day or see at warehouse, 871 N. State, between 5 and 6:30.

Packard Roadster, 18 H. P.

Paint, tires, and mechanical condition A1; must be seen to be appreciated. Western Motor Car Co., 2431 Michigan-av. Ph. Calumet 100.

1917 CHEVROLET TOURING, MODEL 490.

Fully equipped, 5 pass. touring car, run only 6,000 mi.; 4 brand new tires 4 extra demountable rims. If taken by Monday, $595. Biggest bargain in Chicago. 5230 Montrose. Ask for Elidare 3423.

NATIONAL HIGHWAY 6.

Elegant condition, completely equipped; run 7,100 miles; 3 new cord tires. This car must be sold and can be seen at 3816 Wabash-av. Tel. Boulevard 9100.

1917 Elgin Chummy Car.

Engine perfect condition; carefully used; no reasonable offer refused.
3049 Washington-blvd.

HUPMOBILE TOURING, MODEL K OVERhauled and refinished; in fine condition and splendid mechanical order. $375 terms.
BIRD-SYKES CO., 2215 Michigan-av.

LOZIER, 1915, 7 PASS.,

With winter top. Mechanically perfect. Price $600. Orange Garage 941-943 Washington-blvd.

$375 FIVE PASSENGER TOURING CAR;

good mechanical condition; fully equipped; Delco starter; power pump; new battery; new tires; extra tires and rims; bargain. Phone Wentworth 2895 after 6 p. m., Englewood 3884.

1915 6-39S CASH TAKES LATE MODEL

5 pass. touring car; completely equipped, with electric lights and starter; new tire, 1 extra. Phone Van Buren 1036.

Overland Roadster, $395,

1916; newly painted; elec. start lights, good tires. 4830 Vincennes. Drexel 308.

1916 16 VALVE STUTZ ROADSTER. LIKE

new, $1,850; 1916 small 5 pass. 6 cyl. Elgin, overhauled $575. ROBINSON & ROLAND, 1436 Wabash-av. Calumet 5256.

1917 PAIGE 7 PASS. 13,000 MILES PER-

fect condition. $1,200; will take $500 cash and $75 per mo. Phone Har. 5451. Sat. 2650.

NEW FORDS EXCHANGED FOR OLD.
BARGAINS IN USED CARS.
LARNED BROS., 69TH, NR. STATE.

1917 BUICK 5 PASS.

Wonderful cond., nearly new tires, 1 extra. Bargain. SNOW, 1420 Mich.-av. Cal. 868.

MUST SELL 1916 6-48 PASS. VELIE. OVER-

hauled, refinished, 7 tires, 3600 cash, bal. $45 per month. 4549 Washington-blvd. Garfield 9526.

1917 MAXWELL TOUR.

$475; in perfect condition; extras. 3902 Wabash-av.

OVERLAND COUNTRY CLUB. SPECIAL

paint job. Seat covers. Fully equipped. Excellent condition. At a bargain. 1133 Lawrence-av.

SEAT—CHEVROLET B. GRAND. 5 PASS.

Just think, $445 only; lots of extras; must be sold quick. 2307 Chicago-av.

1916 OVERLAND 90 ROADSTER; ELECTRIC

STARTER; 5 GOOD TIRES. MUST SELL THIS WEEK. $200. 3301 W. NORTH-AV.

FORD TOURING. FIRST CLASS CONDITION

in every detail; no dealers. Call 7017 Normal-av. Vincennes 2667.

$350 BUYS LIGHT 5 PASSENGER WITH

electric starter; good running order. P. A. Jirka, 4045 W. Lock-court.

FRANKLIN 1916, PERFECT CONDITION;

winter glass sides. Phone Wabash 740. Address A 283, Tribune.

1917 DODGE TOURING—TIRES, PAINT

and mechanical condition very good; bargain. Oak Park 577.

FOR SALE OR SACRIFICE PEERLESS 8

limousine; run 4 months; like new; must sell by Sept. 15. Address M T 597, Tribune.

1915 JORDAN. 4 PASS. TIRES ALMOST

new. Will be sold from brand new job. Oak Park 5775.

1917 FORD ROADSTER. GOOD SHAPE.

$325. 1917 FORD TOURING CAR. $323. 3716 FULLERTON-AV.

FOR SALE—1914 PACKARD. IN GOOD CON-

dition. Will sell cheap. Address Sat. and Mon., Harrison 0877, Sunday, Kimball 3539.

PIERCE ARROW—6-38—1912. STARTER &

5 new tires; summer and winter tops. $1,200. Normal 8381. 5706 S. May-st.

1914 HUPMOBILE ROADSTER. CHEAP. GOOD

mechanical condition; 5 good tires, new paint job. 7813 S. Halsted. Vincennes 827.

1915 6 CYL. PACKARD TOUR. GOOD AS

new; run 11,000 mi.; full equipment. 1505 W. Garfield-blvd.

FORD TOURING, 1917. GOOD CONDITION;

like new. 3954 Broadway.

FOR SALE—2 FORD TOURING MODELS;

'17-'18, like new, cheap. 3524 W. Madison.

1917 CHANDLER LIGHT SIX. LESS BODY.

$235. Phone Oak Park 558.

FOR SALE—FORD TOURING. LIGHTS AND

starter, bargain, rear 3351 Ogden-av.

6 CYLINDER COUPE, $150; OR BEST OF-

fer. 915 E. 43d-st. Kenwood 2231.

DODGE TOURING, IN VERY GOOD CONDI-

tion; $500 cash. Phone Irving 1128.

1917 BUICK 4 TOURING. CHEAP; FINE

condition. 3543 Wayne-av.

LATE MODEL FORD COUPLET. EQUIPPED

with tires. Address B 343, Tribune.

1918 MAXWELL TOURING. GOOD CONDI-

tion. 7143 Ingleside-av. Blackstone 3500.

FOR SALE—CHEVROLET ROADSTER, 1917.

Call 5014 Dorchester-av. Hyde Park 2.

1917 DODGE TOURING. $725. 1436 WA-

bash-av.

1914 FORD 5 PASS. $210; VENTILATING

windshield, seat covers, $127 S. Racine.

HUPMOBILE (1917), 5 PASS. NEW TIRES,

a bargain. Austin 5236.

FORD TOWN TOURING CAR. 2803 COLO-

rado-av. Barber Shop.

AUTOMOBILES—GASOLINE.

COLE 8

A REBUILT COLE, GUARANTEED BY THE EDGAR C. FRADY CO., IS A MIGHTY GOOD BUY, CONSIDERING THE PRESENT SCARCITY OF NEW CARS.
1917 Cole 8 trg., wire wheels.....$1,850
1916 Cole 8 trg., new tires..... 950
1916 Cole 6 cyl., 5 pass..... 700
1916 Cole 4 cyl., 7 pass..... 700
1916 Auburn 6 cyl., winter top..... 750
The above cars are in condition for immediate use and carry the same guarantee as a new car.
Your old car taken in trade.
CASH OR TERMS.
EDGAR C. FRADY,
2323 Michigan-av. Calumet 2323.

REAL BARGAINS.

1916 Overland Touring, Model 83.
1917 Overland Roadster, Model 75-B.
1912 Reo Touring, very cheap.
1917 Overland Touring, Model 90.
1918 Overland Touring, Model 90.
1915 Overland Touring, Model 81.
1917 7 pass. 4 cyl. Studebaker.
1918 5 pass. 6 cyl. Overland, Model 85-6.
1918 Overland Country Club.
OPEN SUNDAYS AND EVENINGS.
EASY TERMS IF DESIRED.

South Side Overland Co.,

1113-15 E. 63d-st.
Phone Hyde Park 2000.
USED CARS TAKEN IN TRADE.

BUICK.

MODEL D 35 5 PASS.
4 CYL. 1917 BUICK, WITH
EXTRA TIRE, $600.
CHAS. LANGE & BROS. CO.,
BUICK DISTRIBUTORS,
2736-46 ARMITAGE-AV.
HUMBOLDT 747.
OPEN EVENINGS. TERMS.

BARGAINS.

Dodge Bros. Touring.....$650
1918 Hudson 6-40 Touring..... 500
1917 Oakland Roadster, extra equipment 750
1917 Chevrolet Model 490, winter top. 475
1917 Maxwell, 5 pass..... 475
1916 Overland 83, 5 pass..... 375
1915 Studebaker, 5 pass..... 350
Open Evenings and Sunday.
OLDSMOBILE AND OAKLAND AGENTS.
3309 W. North-av. Ph. Albany 483.

JORDAN SPORT MODEL.

Must sell this practically new car. Run less than 4,000 miles. Would cost $3,760 today. Has oversize cord tires, spare, motor meter, etc. Price $1,750, or take cheap car in trade. DODGE FORD BUICK. 2311 Chicago-av.

FORD TOURING CAR VERY CHEAP; MUST BE SOLD AT ONCE. 6723 STONY ISLAND-AV.

ALLEN CARS.
JOHN HEMWILL,
DISTRIBUTOR FOR ILLINOIS.
Madison & Western-avs.
Agents wanted in unoccupied territories.

REO, LATE MODEL, 4 CYL., 5 PASS.; HAS good paint and first class mechanically; has white wire wheels; also extra tire. Investigate this at once.
MORTIMER.
1631 Michigan-av. Calumet 1061.

$3,500—1917 MODEL "M" 48 HORSE POW-

er Locomobile, for quick sale. Same machine sells for $4,500 by agents. See machine at The Car Sale, 2736-38 Michigan-st. Forest Park. Phone Garage, Forest Park 3389. Owner in present draft.

1918 SEDAN.

Dark blue body, straw colored wheels, straw upholstery, 7 pass., 6 cyl., 5 tires; guaranteed condition; this is fine car at a bargain; cash only. Tel. Evanston 773 or 2707.

1917 OAKLAND

5 pass. touring car; tires, paint, and mechanical condition A1; a bargain at $700. Western Motor Car Co., 2431 Michigan-av. Ph. Calumet 100.

CHEVROLET, 1917, MODEL 490 TOURING

car, fully equipd., lots of extras; looks and runs like new; trade.
JOS. G. GLASER.
Open Sunday and Evenings.
1450 Michigan-av. Calumet 4214.

1918 OAKLAND COUPE.

Beautiful 4 pass. coupe; must be sold at once; run very little; big bargain for cash. Will take a light car in trade. Call Sunnyside 2083, 5407 Broadway.

1918 FORD COUPE, $150 OVER INVOICE; 1918

Ford Touring, extras; 1917 Ford Touring, extras; 1916 Ford Touring, starter and extras; 1917 Ford Roadster, like new. Open Sunday and evenings till 8 o'clock. 2210 S. Michigan-av.

BIG BARGAIN.

1916 Hudson 6-40; extra tire and bumper; perf. cond.; will sell cheap for cash. 3309 W. North-av.

1918 STUDEBAKER, USED ONLY 3 MONS.,

perfect condition; has spot light, shock absorbers, and brand new 31x4 tire, never used; bargain for cash. Can be seen any eve. or Sunday. Call Armitage 4240.

STUTZ BEAR CAT.

Come on, you speed kings, look over this bear cat speedster at bargain; new tires, starter; all cond.; act quick. 2311 Chicago-av.

WHITE "30" FIVE PASSENGER TOURING.

FOUR passenger "6" cylinder roadster.
WHITE "45" seven passenger limousine.
WHITE "15" 4 cyl. valve in head touring.
THE WHITE COMPANY, 2040 MICHIGAN.

RE0 6 CYL.—THIS IS THE 5 PASS TOUR-

ing car; good cond.; good tires and splendid mechanical condition; specially priced at $625; terms.
BIRD-SYKES CO., 2215 Michigan-av.

1917 OAKLAND; REBUILT, REPAIRED;

new tires; a real bargain.
OAKLAND MOTOR CAR CO.
2426 Michigan-av. Calumet 1338.

PAIGE ROADSTER, MODEL 25, 1918—THIS

car has been overhauled and refinished; a splendid little car for service; price $200.
BIRD-SYKES CO., 2215 Michigan-av.

PAIGE 6-46.

5 or 7 pass. tour.; seat covers, tires good; perfect cond.; $800. Monroe 1879.

20 REAL BARGAINS—4 SMALL 6 BUICKS.

3 Dodge cars, Paige, Grant 6, Hudson 6, Oakland 6, Scripps-Booth, Reo, Studebaker, Oakland 4, Chevrolet, 4 Nelson-av.

FORD SPEEDSTERS.

3 of them. Bargains.
1006 S. Michigan-av.

HAVE CHOICE COLLECTION OF HIGH

grade used cars.
FORD-KEYLER COMPANY,
2500 Michigan. Calumet 3226.

ONE MAXWELL TOURING, $425.

One National 6 cyl. speedster, $250.
Many other cars. Small cash payment. Barry Sales Co., 742 Barry-av. Wellington 2600.

1919 OLDSMOBILE, 8 CYL.

Five pass., brand new; must sacrifice. Can be seen at Earle Garage, 219 E. 61st-st.

FOR SALE—PAIGE ROADSTER; CHEAP;

1916 model. Subject to draft. Call Sat. afternoon, 2133 Kedzie-blvd., 1st Floor. Phone Albany 10411.

$800 CASH TAKES JEFFERY SIX, ACCES-

sories alone cost $300. Wabash 6443. Sunday, 1969. Room 511, 22 W. Quincy.

1916 CADILLAC 8 CYLINDER, 7 PASSEN-

ger; excellent cond. Irving 6088. 3902 N. Central Park-av.

USED CAR BARGAINS AT APPERSON MO-

TOR CAR CO., 3300 Indiana-av. Phone Douglas 203.

HUP ROADSTER, MODEL N; LOOKS AND

runs like new; 5 wire wheels, seat covers. Price $900. 2317 Michigan-av.

FORD 1918 TOURING; GRAY & DAVIS

starter, rims; must sell today. MR. LEWIS, 3046 Lincoln-av.

LARGE ASSORTMENT OF USED CARS.

Marmon factory branch.
2457 Michigan-av. Calumet 5820.

FORD CARS AND TRUCKS—CASH OR EASY

PAYMENTS. BRESKA MOTOR, 4101 IRVING PARK-BLVD. IRVING 856.

NEW FORD TOURING CAR, GUARANTEED. SEE AT 1111 N. CLARK-ST.

MUST SELL LATE MODEL MCFARLAN 6

driven 2,600 miles; cost $4,100; best cash offer by Sunday. Cal. 4287.

BUICK ROADSTER, MODEL D-44; NEW

paint, wire wheels; cost $2,000; will sell for $650. 5248 N. Christiana-av. Irving 6623.

6-48 PACKARD TOURING.

One man top, seat covers, extra tires. Perfect condition. Call Oakland Garage, 1633 W. 12th-st. Canal 4803.

STUDEBAKER, 1917, 8 PASS.; WILL SAC-

rifice for quick sale; in 1st class mechanical condition and quality equipped; searchlight, side curtains; 5 fine tires. Bargain. Call 324 42d-st. or phone Oakland 2817.

1915 OVERLAND, MODEL 80, 5 PASSEN-

ger, in fine condition, and good tires; $375 or reasonable offer will trade for Ford. 3729 Stony Island. Blackstone 53.

1918 NATIONAL 12,

4 passenger body; fine condition; price $2,400. Address M K 583, Tribune.

FOR SALE OR WILL EXCHANGE FOR AN

electric Pan Tourist car, 7 passenger, in splendid condition; Victoria top; all new tires. Kenwood 2191.

DODGE TOURING, $500.

Many extras. Phone Beverly 1667.

PAIGE ROADSTER.

1915, model 36; good condition; must sell quick. $400. Monroe 1879.

WE ARE IN POSITION TO MAKE IMME-

diate delivery on a new Ford sedan, cash or terms. Rue Motor Co., 60 Auto Row. 2441 Michigan-av. Calumet 7340.

1918 FORD TOURING CAR; MUST BE SOLD

today; terms to reliable party. MR. VAN, 958 Diversey-parkway, near Diversey L station.

LOCO., $475.

1914, 38 road., newly painted, khaki seat covers and top to match. Johnson Car & Equip. Co., 1700 S. Michigan-av.

MOTOR CO. 25 FORD CARS. ALL KINDS,

from $175 up; all in good con.; cash or time payments. Open eves. and Sunday. Call and see the bargains. 5415 Madison-st.

PACKARD 4-48

7 pass., 6 cyl. touring; 1st class condition; all cord tires; $1,250. Monroe 1879.

CADILLAC ROADSTER,

1917 type 55; run 7,500 miles; looks brand new; $2,000. Monroe 1879.

1918 REO TOURING. FIRST CLASS CON-

dition. Mechanically perfect. 1133 Lawrence-av.

FORD TOURING, 1917. GOOD CONDI-

tion. Like new.
3954 Broadway.

CHEVROLET 1917, 4 CYL., 5 PASS.; PER-

fect condition. $450. 3722 Southport-av. Lakeview 3071.

FORD 1918 5 PASS. WINTER TOP; EX-

cellent condition. DR. HUBER, 655 Buckingham-pl. Graceland 915.

ABBOTT DETROIT ROADSTER — REST OF-

fer. Call Sat. Moriarty, 5001 S. State. Normal 4038.

BARGAIN—1917 5 PASS. DREXEL; BEST

condition. 110 E. 60th-st. Ph. Wentworth 4383.

FOR SALE—CHANDLER 7 PASS. TOURING

car, 1917 model, all new tires; car in first class condition; $800. Carroll-av. West 1046.

1 FORD TOURING, 1 FORD ROADSTER. 1

Ford delivery. 2 1918 Haynes' club roadster, for sale cheap. 300 W. 69th-st.

COOKMOBILE SEDAN—A BARGAIN; ALL

new cord tires and 2 extras. Lake View 1825.

FOR SALE—SNAP. 5 PASS. STEARNS-

Knight, nearly new; perfect condition; $1,250 or best offer. Call 833 W. 47th-st.

SMALL 6 CYL., 5 PASS. SAXON. VERY

cheap; runs fine. 1436 Wabash-av. Calumet 5256.

1918 MITCHELL 7 PASS. TOURING CAR;

like new; must be sold at once. 3347 Chicago-av. Garfield 7724.

NATIONAL 6 BUDA MOTOR, GUARAN-

teed by owner. Tel. Franklin 5628.

$225 TAKES 5 PASS. CADILLAC. FULLY

equipped. 4045 Lawrence-av. Sunny. 1707

PACKARD TWIN 6—REAR 1912 PRAIRIE.

Prairie-av. Phone Calumet 2781.

PACKARD TWIN 6—REAR 1912 PRAIRIE.

Phone Calumet 2781.

OLDSMOBILE ROADSTER. REASONABLE.

Call Humboldt 1389.

SCRIPPS BOOTH, 1ST CLASS CONDITION

Div. 5765 or 901 Diversey-pkwy.

BUICK ROAD. $300; AI CONDITION; GOOD

tires. Address B 343, Tribune.

1916 CHEVROLET AT HIGHEST CASH OF-

fer. 4422 Clifton-av., evs. Sunnyside 374.

REO 5 PASS. JUNE, 1917. LAKE VIEW

3671. Schmidt, 3722 Southport.

STUDEBAKER E. M. F., $120.

3631 OGDEN-AV.

1917 OVERLAND, 4 CYL. GOOD CONDI-

tion. Call Wellington 3887, 5 to 7.

STANLEY STEAMER COUPE BODY; AI

condition. 826 S. Ridgeland-av., Oak Park.

NEW 5 PASS. OVERLAND 6IX; $1.50 HR.;

$3 Sun. Wellington 10387.

AUTOMOBILES—GASOLINE.

CLEAN SWEEP SALE.

EVERY CAR LISTED MUST BE SOLD BY MONDAY. NO REASONABLE OFFER REFUSED.

1917 Studebaker tour., like new.....$ 850
1917 Overland roadster 425
1917 Maxwell tour., refinished..... 450
1917 Jeffery tour., 6 cyl..... 650
1916 Overland tour., 6 cyl. Cont. mot. 625
1916 Haynes tour., perfect cond..... 650
1916 Overland tour., refinished..... 425
1916 Stutz sport tour., most beautiful Stutz in town 1,500
All above cars have been thoroughly overhauled. All have electric starters and lights. Your car in trade. Terms to suit.
STAR AUTO SALES,
5134-36-38 S. ASHLAND-AV.
PROSPECT 8766.
OPEN SUNDAY.

Good Used
Dodge Brothers
Cars

Dodge Bros. Touring.....$ 575
Dodge Bros. Roadster..... 600
Dodge Bros. Sedan..... 1,200
Ford Touring and Roadster..... 200
Ford Sedan, like new..... 750
Time Payments
DASHIELL MOTOR CO.,
Dodge Brothers Motor Cars.
2412 Michigan-av.

BARGAIN.

STEARNS-KNIGHT.
Call 2856 Broadway.

WHITE 30 SEDAN.

MUST SELL THIS HIGH GRADE CAR AT ONCE AT ANY PRICE HALF REASONABLE. FULLY EQUIPPED, SPOTLIGHT, MOTOMETER, AIR PUMP, VACUUM FEED, ETC. IS NEW, well constructed and capable of IF YOU WANT A REAL CAR AT YOUR OWN PRICE, ACT QUICK. PHYSICIAN, 1042 BERRY-AV. LAKE VIEW 891.

1914 MOLINE-KNIGHT TOURING; MODEL

K50; seven passenger touring car; has been kept up in the very best of condition and looks like a new car. Paint in excellent condition. Well constructed and capable of fine service for a long period of time. Will consider a small car as partial payment; $750. A complete descriptive bulletin mailed on request.
CADILLAC AUTOMOBILE COMPANY,
2258 Michigan-av. Calumet 4561.

CADILLAC 8.

Five passenger. Salon body with seat covers. Special Delivery Car Blue Victoria top. Good tires. Very attractive looking. This is some car. Don't miss seeing it.
KULLBERGER.
2000 Michigan-av.
Calumet 4079.

1-35 PACKARD TOURING CAR WITH EX-

tra Kimball limo. body. This car looks and runs like new. Can be bought at great bargain.

MARMON CHICAGO CO.,

2430 Michigan-av. Calumet 5606.

STEPHENS.

1917 Chandler .....$ 950
Moline Knight, like new 1,000
1917 Oldsmobile, 6 cyl. 800
1918 Maibohn 550
TRIANGLE MOTOR, INC., 2211 Mich.-av.

1916 STUTZ COUPE; 1917 BUICK SEDAN;

1917 Stutz 6 cyl. touring; 1917 Dixie Flyer Buick Little "6," 5 pass.; 1917 Pullman 4 pass. chummy; 1916 Chevrolet Roadster; 1916 Stutz 6 cyl. touring. Open evening till 9. o'clock. 2216 S. Michigan.

HAYNES 1917 6 CYL. 7 PASS. REBUILT

at the factory; looks and runs like new; has new set of tires guaranteed by the Haynes Co. Investigate at once.
MORTIMER.
1631 Michigan-av. Calumet 1061.

FOR SALE — 1915 BUDA MOTOR IN

Stearns chassis, speedster; Kelly Springfield and Goodrich tires; almost new Rayfield carburetor. Reach this car at once; it must be sold by 6 p. m. Saturday. $300 or best offer. Call Oak Park 1411.

HUDSON SUPER 6.

Here is a chance for some one to get practically new 7 pass. car at a bargain. This small car in trade. 2307 Chicago-av. Seeley 6805.

1918 SPORTSTER MODEL OLDSMOBILE

demonstrator; fine condition; cheap. Cash or terms. A bargain.
ILLINOIS OLDSMOBILE COMPANY.
2035 S. Michigan-av. Calumet 4220.

PAI